Weather: Cloudy, Sunny Periods
Details on Page 5

Victoria Daily Times

The Home Paper
TELEPHONE 2-3131
Circulation (to 8 p.m.)........2-3131
Classified (to 8 p.m.........2-3131
NIGHT
Night Editor (to 11 p.m.) 2-3135

VOL. 122, No. 260 — VICTORIA, B.C., MONDAY, NOVEMBER 7, 1955 —26 PAGES — PRICE: 5 CENTS SATURDAY, 10 CENTS

CRIMINALLY NEGLIGENT driving charge arose from an accident early Sunday at Gorge and Harriet which caused about $1,000 damage to each of these two cars. Six persons needed treatment at hospital and 53 stitches were required to close facial cuts received by one girl. Charged driver is Kenneth Nelson Kerr, 1705 Ross, who will appear in Saanich court Thursday. (Times Photo by Irving Strickland.)

Engineers' Strike Closes 2 City Mills

IWA Bucks B.C.-Wide Walkout

Two Victoria shingle mills shut down operations today as a strike of steam plant engineers and firemen belonging to International Union of Operating Engineers (AFL), went into its second day. The strike is opposed by International Woodworkers of America (CCL).

Called in 16 shingle and lumber mills on the coast and B.C. interior, the strike was reported effective in only three mills today — the two here and one at Youbou. Seventy employees are idle here.

Eight mills are working on full schedule, according to an IWA report from Vancouver, and others on a part-basis. But the engineers' spokesman here, Ed Callan, said he had been informed at 12.30 a.m. the strike was effective in all plants with the exception of one in New Westminster where engineers voted to return to work.

Strike was called for 8 a.m. Sunday, and pickets went on duty this morning at 8 at McCarter Shingle Mill and Smith Cedar Products in Victoria.

The other mill struck is a B.C. Forest Products sawmill at Youbou.

IWA IGNORES PICKETS

A spokesman for the mills, represented in the wage dispute by Forest Industrial Relations, said International Woodworkers of America (CIO-CCL) instructed its men not to respect the engineers' picket lines and advised them to report to work today.

He said the engineers on strike represent less than 1 per cent of the 20,000 employees in the manufacturing end of the woodworking industry.

Engineers are demanding a 10 per cent increase from the present $1.55-$1.95 an hour. They turned down a conciliation award of 10 cents an hour over two years, the same offer accepted by woodworkers in summer negotiations.

A total of 171 engineers in 22 plants voted on strike action originally, with 16 mills favoring strike. There are 25 operating engineers in four Victoria mills, seven in the two shut down.

LACK OF STEAM

At Chemainus sawmill, a MacMillan and Bloedel operation, engineers were persuaded to leave their picketing, and IWA men went to work today. After 15 minutes, however, it was found there was insufficient steam to run the mill itself, although men are working on the planer, loading shed, machine shop and in the yard and docks.

A policy set by IWA Oct. 23 and reaffirmed at a meeting in Chemainus Sunday was that woodworkers would not return to jobs until IWA-produced steam came from the power house.

Pickets first appeared at Chemainus Sunday at 8 a.m., but IWA spokesmen advised they were picketing in the wrong place because IWA certification extends to the main plant gate, where pickets were stationed.

The pickets retired but advised woodworkers there would be a picket on duty at the main gate as each shift went to work.

The management said in an earlier statement every effort would be made to operate the plant as normal.

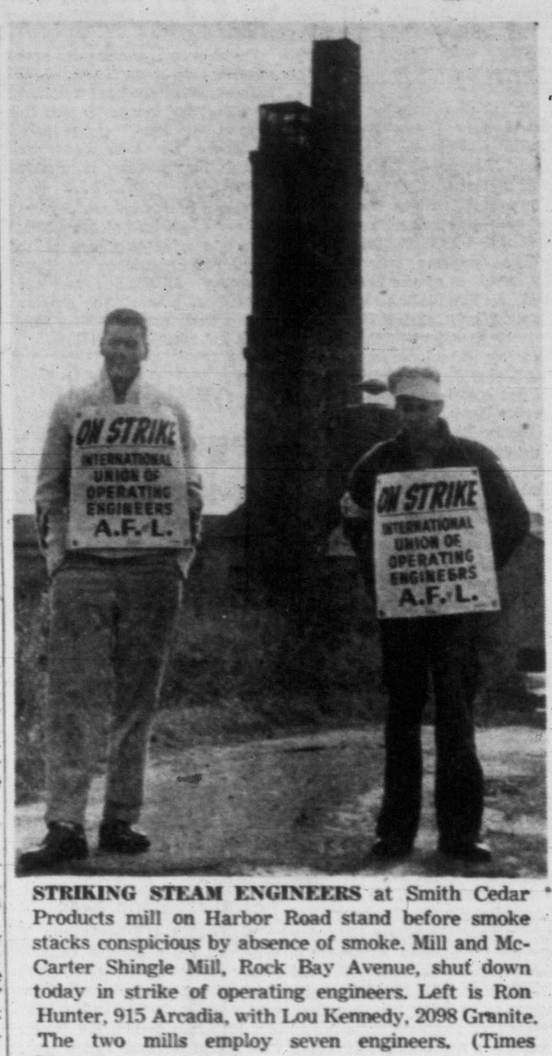

STRIKING STEAM ENGINEERS at Smith Cedar Products mill on Harbor Road stand before smoke stacks conspicuous by absence of smoke. Mill and McCarter Shingle Mill, Rock Bay Avenue, shut down today in strike of operating engineers. Left is Ron Hunter, 915 Arcadia, with Lou Kennedy, 2098 Granite. The two mills employ seven engineers. (Times Photo.)

9 in Hospital After Week-End Car Crashes

Six Injured In Collision

Six persons injured in a grinding, head-on accident early Sunday in Saanich were among nine persons hospitalized in a rash of week-end accidents.

Most seriously injured in the Saanich crash at Gorge and Harriet was 17-year-old Beverley Jones, 2575 Blackwood.

Hospital authorities reported 53 stitches were required to close facial cuts the girl suffered. She was reported in "good" condition at Royal Jubilee Hospital today.

DRIVER CHARGED

Driver of one of the cars, Kenneth Nelson Kerr, 1705 Ross, who escaped uninjured, was remanded to Thursday without plea in Saanich police court today on a charge of criminally negligent driving. He is free on $500 bail.

Others injured in the spectacular crash were:

Miss S. Buttrey, 1960 Ash, lacerations, facial cuts and shock. She is also in "good" condition at hospital.

Mrs. A. Rawcliff, Amity Drive, Saanichton, shock, leg abrasions and a bump to the head. Her condition is 'good."

Pearl Murray, 1902 Fort, neck injury, shock and lacerations. She is in "good" condition.

Lorne Saunders, 989 Island Highway, cuts and bruises. He also is in "good" condition.

Treated and later released from hospital was Isabel Saunders, 989 Island Highway.

CAR ROLLED OVER

Harvey Ritchie, 880 Short, was treated and released after his car went out of control and rolled over on Glanford road at about 7.30 p.m.

In "satisfactory" condition today is Arthur Grandjean, 65, 828 Courtney, injured when his autocycle collided with a car driven by Robert Pellow, 1431 Vining, at Fernwood and Gladstone, Sunday at about 4.30 p.m.

Three-year-old Sidney J. Murdoch, 1128 Ormond, was admitted to St. Joseph's Hospital Saturday with possible internal injuries.

Police said he was on a street when a car driven by David Welch, 1181 View, backed out of a driveway and knocked the lad down.

Hold-Ups, Slugging Carried Out By Different Men, Police Say

Police investigations indicated today three separate men were involved in two successful hold-ups and one attempted robbery within six hours on Saturday.

Victoria's vanishing gunman, responsible for a $150 armed holdup at Gordon Ellis Ltd., woolens, 642 Fort, shortly before 3 p.m., is thought to have escaped capture by mere seconds.

Police were on the scene immediately and they believe they saw the bandit hurrying through crowds of shoppers. They gave chase but the man lost himself among the crowds.

Second holdup occurred at about 6.40 p.m. when an unmasked gunman robbed Langford general storekeeper Alex Shafoval, Station Road, of about $70.

It is believed the man, described as about six feet tall with sandish-colored hair, made his get-away in a car.

Laundry operator Soue Kee, 73, was struck over the head when he discovered a prowler in his dark laundry at about 9 p.m.

EMPTY-HANDED

The attacker escaped without any loot and Mr. Kee was treated at St. Joseph's Hospital for a head wound.

Shortly after noon city detectives searched the downtown area after a V.I. Coach Lines Ltd. employee said she saw the man who held up the depot three weeks ago.

Police believe the bandit who robbed Gordon Ellis Ltd. is the same man who has staged three other successful hold-ups here in less than a month, including the Coach Lines.

The carefully planned robbery came as beat constables and detectives were changing shift.

Mrs. Prudence McNeill, 903 Linden, was giving change to one of several customers in the store when the bandit entered and flashed an automatic revolver.

"When I saw him I asked 'what is this?'"

"He kept saying 'This is a hold-up. Give me the money. Hurry up, hurry up'."

Mrs. McNeill said she put some money in the bag and tried to stall the man so customers could get a good look at him.

Miss Sylvia Lemon, a saleswoman in the store, said she first saw the man as he came in the door.

(Continued on Page 24)

4-FOR-75c BUS FARE APPROVED FOR SEATTLE

SEATTLE (AP)—Seattle's financially hard-pressed City Transit System announced Saturday fares will be boosted to four for 75 cents, or 18¾ cents apiece, next Sunday. They have been 3 for 50 cents.

The boost follows the recently-announced 14-cent increase in operators' hourly pay. No changes will be made in the present 20-cent cash fare.

Last Oakalla Escapee Recaptured by Police

CP and BUP Dispatches

VANCOUVER — The last of four armed convicts who shot their way out of Oakalla prison farm Friday was recaptured early today.

Robert Lewis, 24, serving a 10-year sentence for bank robbery, gave up without a struggle when three police officers cornered him in a west end alley.

He had one cent in his pockets, was still wearing prison clothing, and was "dirty and exhausted," police said.

His capture, less than 60 hours after he and three others broke out of the suburban prison, ended one of the most intense manhunts in recent Vancouver history.

At the peak of the hunt, shortly after Lewis, John Wasylenchuk, Harold Coulter and Carl LaVictoire escaped, more than 500 prison guards, RCMP and other police were in the search.

GAVE UP QUIETLY

Wasylenchuk surrendered early Sunday to RCMP officers. He was spotted standing on busy Kingsway street by Oakalla employee Roland Uncles.

Police tracked him to a bush where he gave up quietly.

Wasylenchuk was dressed in clean warm clothing and had recently shaved.

He told police he huddled underneath a pile of lumber as police, prison guards and an RCMP tracking dog swarmed within a few feet of him Saturday.

Coulter and LaVictoire were captured, also without struggle, less than an hour after their Friday afternoon escape.

The police search for Lewis gained strength after Wasylenchuk's capture, but efforts were hindered by the numerous citizens' reports which proved false.

GIVEN TIP

Early today, after police heads said the search would become "general lookout," a city taxi driver telephoned police and told them he had driven Lewis to the west end.

The report was followed shortly by one from a resident of the area who said there was a "suspicious man" in the neighborhood.

Police rushed to the scene and Constable Don McGillvary led the capture.

The cab driver, who refused to give his name, said he picked Lewis up on the south end of the Granville Street bridge.

"He didn't give any address," the driver said, "he just kept pointing and saying 'turn here' or 'turn there.'

"He finally told me to stop, got out of the cab and walked casually away.

"He didn't have any money to pay his fare, so I took a fairly good watch for security."

SPOTTED BY PHOTO

The cabbie drove back to his office, looked at one of the newspapers that carried a picture of Lewis and telephoned the police.

A spokesman in the detective office said Lewis was not armed when he was captured.

"He was just standing there in the lane, tired, wet, cold and hungry."

The quartet fled the prison during an afternoon exercise period, held a gun on two officers and stole a gun and a car from another guard.

A civilian in the prison parking lot used his own car to ram the getaway vehicle.

Two shots ripped into Angus MacDonald's car as he bore down on the escapees, who were backing their car down the prison driveway towards the street.

The four fled on foot into the dense bush across from the prison.

A man picked up in the Burnaby area Sunday on suspicion of trying to help Wasylenchuk was released by police today. Police said the man had a considerable amount of U.S. and Mexican money on him.

Lumsden Married; Marilyn Maid of Honor

TORONTO (CP) — Clifford Douglas Lumsdon, long distance swimmer who splashed to $25,000 in prize money in the 32-mile Canadian National Exhibition marathon swim last summer, was married Saturday in suburban New Toronto.

His bride is Joan Christina Cooke, the girl who cheered him from his boat during the gruelling swim.

Long distance swimmer Marilyn Bell was maid of honor at the wedding held in Century United Church.

MISSED DEER BUT HIT CAR

Two men are in hospital at Duncan today because a Nanaimo motorist swerved his car Sunday to avoid hitting a deer.

Allen Repesse, Nanaimo, was driving north when a deer jumped onto the Trans-Canada Highway one mile south of Chemainus River bridge.

He swerved directly into the path of William Keserich Sr. of Duncan, who was driving south.

Repesse was described as suffering a broken leg, cuts and bruises, while Keserich is being treated for facial injuries. Repesse's car was demolished, and extensive damage was caused to the other car.

The accident occurred at 4.45 p.m.

Rolling Log, Train Mishap Kill Three

SQUAMISH, B.C. (CP)—Three men were killed near here during the week-end, two in a logging accident and one when hit by a train.

Ernest Rivard, 19, and Larry Jeannott, 21, died together at Alta Lake, B.C., when struck by a log which dislodged from a cold deck pile. Inquest has been set for Nov. 14.

Simon Smith of Creekside, B.C., died in hospital here late Sunday night of extensive head injuries suffered when he was hit by a northbound PGE freight earlier the same day.

UN Truce Team Inundated by Gaza Protests

JERUSALEM (AP) — A new shower of charges of violations of the Palestine armistice confronted peacemakers today in the troubled Middle East.

They included an Israeli declaration that Egyptian troops were entrenched in the demilitarized zone of the Egyptian Sinai, "constituting a long-standing violation and a threat to civilian life." The spokesman said "prohibited numbers" of troops were in the zone, opposite the scene of last week's bloody El Sabha clash, where the armistice agreement permits only three Egyptian checkposts with a total of 30 soldiers. Israel also accused Egypt of a new raid near the Gaza strip.

Canada-U.S. Plan Fourth Radar Line

OTTAWA (CP).—Canada is prepared to share with the United States in the cost of a fourth radar warning line in this country, it was learned reliably today.

Plans have been laid for a radar fence running down the coast of Labrador and the east coast of Newfoundland to the vicinity of Cape Race, southeast tip of Newfoundland.

This chain would be one of the coastal flanking lines for the main radar network in Canada. Actually it would be a southern extension of the now-building Mid-Canada line which stretches roughly along the 55th parallel from Labrador into the Peace River area of Alberta.

Cost of the new line is not known but it would be considerably less than the $170,000,000 being spent on the Mid-Canada line.

It is understood that Canada is willing to pay for this fourth line on the same scale as for the Pinetree network, which extends across most of southern Canada. Canada paid one-third and the United States two-thirds of Pinetree.

GET $3,000 HAUL

Vancouver Bandits Rob Midtown Bank

VANCOUVER (CP) — A lone bandit grabbed $3,000 from the Robson and Granville Royal Bank of Canada here today and escaped amongst downtown lunch-hour crowds.

The holdup in the heart of Vancouver's downtown business district was the second in two banking days. Friday a gunman took $7,500 from a suburban branch of the same bank.

No gun was seen in today's holdup. The bandit carried a newspaper over his arm to simulate a disguised weapon.

15-MINUTE START

The robber gained a 15-minute break on police when the bank's alarm system failed to work.

The man thrust a note demanding money into the teller's cage. He was described as about 24 years old.

WIRE BRIEFS

Execution Delayed

QUEBEC (CP) — Execution of Wilbert Coffin, 44-year-old prospector convicted of slaying an American hunter, was postponed today from December 2 until February 10. It was the seventh stay of execution in one of Canada's most unusual criminal cases.

Seven Drown

RIMOUSKI, Que. (CP) — Seven men, pitched from a lifeboat into the icy waters of the St. Lawrence River, were drowned Sunday after the dredge Fundy sank 11 miles north of here. Four men, hanging on to floating debris, were rescued.

Sentenced to Jail

CALGARY (CP) — George J. Brymer, a Calgary oil stock broker and former member of the Calgary stock exchange, was sentenced today to two years and 10 months in Prince Albert penitentiary after he pleaded guilty to 20 charges of theft and false pretences.

Probe Session Called

VANCOUVER (CP) — Royal commissioner R. H. Tupper has called a meeting for Tuesday to discuss plans with his staff for re-opening the inquiry into Vancouver's police department.

Russians Invited To Trade Pact Talks

BY VICTOR MACKIE
Times Ottawa Correspondent

OTTAWA — A Canadian redraft of the proposed trade agreement between Russia and Canada was forwarded to Moscow last week along with an invitation to the Russian government to send negotiators to Ottawa, it was learned from informed sources today.

The trade officials of the U.S.S.R. government will study the Canadian redraft and are expected to send a delegation to Ottawa before the year-end.

The Russians had submitted the draft of a trade agreement between the two countries to Hon. L. B. Pearson, secretary of state for external affairs, before he left the U.S.S.R. It has been under study in Canada's capital and the redraft has now been completed and forwarded to Moscow.

MEANINGLESS

The proposed trade agreement takes into consideration the fact that the Communist country does not have tariff arrangements such as are in effect in Canada. As a result for Canada to negotiate simply a most favored nation treaty would be practically meaningless.

The tariff agreement will probably take similar form to a trade agreement negotiated between Russia and Canada in 1938. The Second World War prevented that deal becoming operative.

Israeli Seeks Arms

OTTAWA (CP) — Israeli Ambassador Michael Comay indicated today that Israel is seeking arms from Canada.

Thet store bandit seems t' operate on th' invitation "if y' don't see whut y' want, ask fer it."

★ ★ ★

But he still ain't got it down t' where he kin phone in his order,

★ ★ ★

Th' mill strike raises a knotty problem. Calls fer a board of enquiry.

Ford Family Okays Stock Deal, Cuts Public in on Car Empire

The $2 billion motor empire that the Ford family created from Henry Ford's $28,000 investment 52 years ago soon will pass out of the family's control. Ford has been a family-owned and controlled company since 1919.

HENRY FORD
. . . $28,000 investment

Henry Ford II grandson of the founder, and other members of the family will transfer 60 per cent of their voting rights in Ford Motor Company to new common stock to be sold to the public early next year.

(Details of the capital reorganization plan are on page 2.)

The exact valuation of a single share of Ford Motor Co. stock never has been publicly established. Some sources have it as high as $865.

One effect of the recapitalization will be to reveal, for the first time, details of Ford profits since 1919 when Henry Ford and his son Edsel bought in all publicly-owned shares for $105 million dollars.

HENRY FORD II
. . . now worth $2 billion

Index to Inside Pages

	Page
Reds Mark 38th Anniversary of Revolution	2
Musicians' Union Supports UBC School of Music	3
New Morocco Violence Kills 10	3
U.K. Diplomat-Spy Case Still Under Probe	3
Helicopter Rescue Fleet Proposed By Pearkes	7
Princess Joan Rescues Two From Burning Fishboat	12
Burglars Get Cash in Week-End Raids; Safe-Cracker Fails	15
MacMillan, Lawyer Clash at Forestry Probe	15

Ask The Times	15	Entertainment	11	Radio	20
As We Live	16	Enke	5	Roberts	15
Bridge	18	Finance	6	Sports	8, 9
Brock	4	Island Digest	13	TV With Lee	19
Classified	18	Keate	5	Women	16, 17
Comics	10	Penny Saver	16	Your Horoscope	21

Ford Family Quits Motor Firm Control

Shares Worth Billion Dollars To Be Sold To Public; Family Share Cut to 40%

NEW YORK (UP)—The Ford Motor Company made plans today for the first public sale of more than $1,000,000,000 worth of common stock in the family-owned automobile empire.

The Ford Foundation, which owns 88 per cent of the company's securities, announced it will put 6,952,293 Ford shares on public sale in January.

Sixty per cent of Ford's voting stock would be sold to public investors. The 40 per cent retained by the family still will give them "working control" of the company. Many huge U.S. corporations are controlled by a considerably smaller percentage of voting stock.

The announcement was hailed as "a landmark in the history of public ownership" by Keith Funston, president of the New York Stock Exchange. It was the first time the investing public was offered a voting share in the company since the family gained exclusive control in 1919.

SHARES SPLIT 21-1

The plan calls for a recapitalization which would reclassify the present 3,495,040 shares of company stock. Of these the family owns 172,645 shares of common stock. The remaining 3,322,395 non-voting shares are divided among the Ford Foundation, 3,089,908; the family, 190,347, and Ford executives and key employees, 42,140.

Under the refinancing plan the 3,322,395 shares of non-voting stock will be split on a 21-for-1 basis.

The reclassified 53,461,470 shares would be divided into 39,396,293 non-voting shares and 14,065,143 shares with a single vote each. Public investors would own 6,952,293 new voting common shares.

$2 BILLION IN ASSETS

The Foundation gave no clue in its announcement of the value of the new stock or the total worth of the company. At the end of 1954 the company had total assets of $2,089,820,000. Last week Ford board chairman Ernest R. Breech said the company's 1955 earnings before taxes are expected to surpass Ford's total earnings for the 21 years prior to Second World War.

The Ford Foundation's holdings have been given a "book" value of $135 a share for tax purposes, but financial experts believe the stock actually has a much higher value.

Ford must now file all details of the company's financial history and present standing with the securities and exchange commission, which will make them public before the stock goes on sale. The company will disclose its net income in this filing.

Foundation trustees said that when they began planning a public stock sale, they decided that the public should have voting rights, both in the public interest and in the interest of marketability of the shares.

BEGAN WITH $28,000

The program was explored by members of the Ford family and a Foundation committee headed by Charles E. Wilson, former president of the General Electric Company, and including John J. McCloy, chairman of the board of the Chase Manhattan Bank.

Henry Ford and 12 associates founded the company in 1903 with an investment of $28,000. The family gained exclusive control in 1919 when Ford and his son Edsel bought out the other stockholders for $105,568,858.

Ford, who pioneered "mass production," sold nearly 16,000,000 model Ts until they were discontinued in 1927.

On his death in 1947, Ford left the Foundation 1,400,000 shares of non-voting stock. Edsel had left the Foundation additional shares, which gave the tax-exempt organization a total of 88 per cent of non-voting stock.

Bothered by Conscience

LOS ANGELES (AP)—Because his conscience troubled him for 28 years, he said, an unemployed truck driver walked into a sheriff's office Saturday and said he killed a playmate. Oda Earl Joslin, now 43, told deputies that in 1927, when he was 14, he shot "on impulse" 13-year-old Howard Truman. At that time the death was listed as accidental.

Thousands See Queen Honor War Dead

LONDON (Reuters) — Amid solemn silence, broken by the occasional sob of a bereaved wife or mother, the Queen placed a wreath at the base of the cenotaph in Whitehall Sunday as Britain honored the dead of two world wars.

Other wreaths were placed there by the Duke of Edinburgh, the Duke of Gloucester, Prime Minister Eden, Labor party leader Clement Attlee and Commonwealth representatives including Canada's Norman Robertson.

Then the shrill notes of the Last Post, played by trumpeters of the RAF, cut through the grey autumn midst.

The thousands packing the broad street leading to the Houses of Parliament joined in the traditional armistice day hymn, "O God Our Help in Ages Past," as the Bishop of London, Dr. John Wand, conducted the service of remembrance.

From a nearby balcony Princess Margaret, Queen Mother Elizabeth and other members of the Royal Family watched the simple ceremony. All but Margaret were dressed in black. The princess wore a dark fur coat with a small black hat touched with white.

'Comeback' Begins for Ex-Premier

PARIS (Reuters) — Pierre Mendes-France took a mighty stride along the political comeback trail Saturday when he was elected vice-president of the Radical party by the party's congress here.

His election represented a clear-cut triumph over his opponents, who include Premier Edgar Faure, in the middle-of-the-road party.

Ailing elder statesman Edouard Herriot, who has strongly supported Mendes-France in the past, was returned as president of the party after his resignation last year.

Former Editor Dies

TORONTO (CP)—Arthur T. Wilgress, 88, a former Ontario editor and publisher and King's Printer for Ontario, died recently while visiting in England. Mr. Wilgress owned the Brockville Recorder and Times from 1895 until 1915.

38th Birthday Of Revolution Marked By Reds

Zhukov Stresses New Peace Policy

LONDON (AP)—Soviet Defence Minister Zhukov said today Russia is striving "to strengthen peaceful co-operation and confidence between states by deeds and not by words."

Marshal Zhukov addressed the traditional parade of massed troops in Red square in Moscow on the 38th anniversary of the Bolshevik revolution. Moscow radio broadcast an account of the observance.

The announcer said a heavy bomber, which he described as an "airborne battleship" escorted by jet fighters, led a flight of planes across the sky.

Huge guns with bright silver barrels brought up the rear of the 25-minute military parade. Military observers believed they were of 280-millimeter calibre and capable of firing atomic shells.

"In its foreign policy, the Soviet government is guided by Lenin's principle of peace co-existence and continues to struggle for the cause of peace," Zhukov said.

"The USSR does not forget there are circles in certain countries which strives to wreck the cause of peace. The Soviet people can be sure that the personnel of our armed forces will continue to defend the national interests of our Socialist motherland and the peaceful labor of the people."

Zhukov, whose personal talks and correspondence with President Eisenhower has raised some hopes of a starting bridge of understanding between East and West, spoke in much the same vein as the first deputy premier, Lazar Kaganovich, who addressed a Bolshoi Theatre audience on the eve of the celebration.

Kaganovich said the so-called "new look" in Soviet diplomacy was not just a gesture but a serious campaign to improve international relations.

WESTERN STAND A FIASCO

He said Western nations must realize that their policy of acting "from a position of strength" was a fiasco and that the time has come to engage in amicable negotiation on world issues.

Soviet proposals at the Geneva conference, he added, were "aimed at achieving real security.

"We did not fight the last war in order to rearm Germany," Kaganovich continued. "We want to see Germany restored—but it must be a peace-loving Germany."

Insanity Plea Hinted In Slaying of Priest

BRANDON (CP)—A bilingual psychiatrist examined 18-year-old Guy Ferragne of Rivieres des Prairies, Que., one of three Quebec youths charged with the fatal shooting of a Roman Catholic priest, during the week-end.

The examination of the youth, who speaks only French, took place during an adjournment of the Court of Queen's Bench murder trial which goes into its fourth day today.

Mr. Justice Samuel Freedman Saturday granted crown attorney F. O. Meighen permission to have Ferragne examined. Before the trial started Thursday defence counsel Harry Walsh of Winnipeg indicated insanity might be a defence in the case of Ferragne.

Also charged with the slaying of 44-year-old Rev. Alfred Quirion of St. Edouard, Alta., last Jan. 9 on the highway east of Brandon are Gerard de Tonnancourt and Claude Paquin, both 18, of Montreal.

Train Trims Hair

CASALE, Italy (Reuters)—A train hit the front wheel of an 18-year-old girl's bicycle near here Sunday night and she was thrown down beside the track. She was unhurt—but her long hair was neatly snipped off by the train wheels.

For relief of
ARTHRITIC and RHEUMATIC PAIN
DOLCIN
$1.39 .... $2.39
A clinically tested formula used on five continents

Wittnauer presents
The watch that "Dresses" for the occasion

$125.00
Really 3 watches in one

SO SMALL— SMALLER THAN A DIME
Ingenious case design permits easy strap change to match the occasion—antelope for daytime use, alligator for sport, silver or gold for evening. Exquisite 14k yellow or white gold case.
A Regal Gift at $125.00
Convenient Terms
LITTLE & TAYLOR
Registered Jewellers — American Gem Society
1209 Douglas Street (Scollard Bldg.) Phone 4-5812

HEARING-AID TRIALS
Did you know that for over seventeen years the Victoria Hearing-Aid Co. has allowed hearing-aids to be taken out on trial before purchase?
You are invited to call at the office for a free hearing test and then take out on trial an aid adjusted to suit your individual requirements. If you are not able to come to the office Mr. Tye will be pleased to call on you by appointment.
VICTORIA HEARING-AID CO.
326 Yarrow Bldg., 625 Fort Street B. S. H. Tye
Owned and Operated by Hard-of-Hearing Persons

"Take a 'Tip' from me—try
Bonded Stock
The most popular Canadian Whisky at a popular price"

G·W GOODERHAM & WORTS LIMITED also Producers of Renowned Prince Regent
This advertisement is not published or displayed by the Liquor Control Board or by the Government of British Columbia.

'Ike's Not Only Your Guy—He's Ours', Monty Tells U.S.

DENVER (AP) — President Eisenhower climbed his first steps since his illness Saturday—and a close comrade of Second World War called him "a very valuable man" to the world, in the White House or any other color house.

Two old soldiers, the President and British Field Marshal Lord Montgomery of Alamein, discussed world problems for 40 minutes Saturday. "And I reckon," the field marshal told a news conference afterward, "that he looks better today than I have ever seen him look."

Disclaiming any implication that he was pushing for a second term for Eisenhower, Montgomery remarked that Eisenhower is valuable to the universe because he visualizes in a global way the "vast problem" of the split between the Communist East and the anti-Communist West.

"He's not only your president," he said, "and you value him highly in the states here, but we value him very highly in the world—terribly high . . .

"He's not only your guy, he's our guy."

Whether he meant to or not, Montgomery supplied heavy reinforcement for Republicans who want the chief executive to run again in 1956. And reporters told him he had given them the best political story they had had here since Eisenhower's heart seizure.

In response to a question whether Eisenhower would be of equal value if he were not in the White House, the field marshal smiled and paried:

"I should think Ike would be of great value wherever he was."

In advance of the reunion, Eisenhower started climbing steps—two up, two down—at the beginning of his seventh and probable final week at Army Fitzsimmons hospital.

In a pattern for the day, the chief executive walked up and down a two-step stile four or five times Saturday morning.

EISENHOWER TO QUIT? 'NUTS' SAYS SECRETARY

DENVER (AP)—James C. Hagerty, White House press secretary, Saturday scoffed, "nuts," at the idea that President Eisenhower might resign before serving out his term.

Hagerty was told at a news conference there has been speculation that Eisenhower might resign before Jan. 20, 1957, if he decides against seeking re-election.

Hagerty replied he could comment on that in "two words and you can take either of them—'No' or 'nuts'."

HEARTBURN
Start Feeling Better FAST
When excess acid condition leads to sour, gassy, upset stomach, heartburn or indigestion, alkalize with Rennies. Digestif Rennie Tablets are an English remedy popular the world over. When food disagrees or you overeat, suck one or two Rennies for quick relief. Only 33¢. 55-12
Alkalize with RENNIES

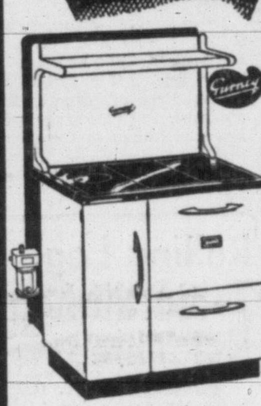
OIL BURNING Kitchen Ranges
Complete With CYCLOS OIL BURNER
Priced From 309.50 to 369.50
Prices include complete installation—Absolutely NO EXTRAS
Range Features Include:
• Even heat oven
• Polished cooking top
• Glistening white enamel exterior
EASY TERMS • TRADE-INS ACCEPTED
★ WE SELL ★ WE INSTALL ★ WE SERVICE
C. J. McDOWELL
PLUMBING AND HEATING LTD.
1000 DOUGLAS STREET PHONE 3-4138

NEWSPAPER ADVERTISING STIMULATES BUYING

SEE OUR FREE FOLDER THAT PICTURES
AMERICA'S ONLY International PLAYGROUND
beautiful, mild, sunny
SAN DIEGO
AND NEIGHBORING OLD MEXICO
For life, laughter and the pursuit of happiness—head for the fun, sun and excitement of lovely San Diego, California and the real foreign color of neighboring Old Mexico.
SEND FOR FREE FOLDER
SAN DIEGO CONVENTION AND TOURIST BUREAU
924 2nd Ave., San Diego 1, Calif., Room 22-DD
NAME
STREET
CITY STATE

"Today he said 'Shirriff's Marmalade'!"
Today and every day—say Good Morning—with Shirriff's own sunny-sweet blend of the choicest marmalade fruits. It's Canada's favourite! Get . . .
Shirriff's 'good morning' marmalade

Now!
ROOM WITH BATH
$3.50
Stratford HOTEL
Third & Seneca
Seattle

A Permanent so easy you do it yourself—NO HELP NEEDED!

These hairdos were made with Bobbi... the special home permanent for casual hair styles.
Bobbi
PIN-CURL PERMANENT
Sets, styles, waves all at ONE time!
So fast, so familiar a method that giving yourself a Bobbi takes just a few more minutes than putting your pin curls up at night. And there's no worry of wrong-way waves or wrong-place curls. Your hair is waved in the style you want—with the body, the beauty, the soft, lovely look of naturally wavy hair.
No Neutralizer!
No Re-setting!
No Tiresome Winding!

Only $1.75
Only Bobbi gives you all this at no extra cost!
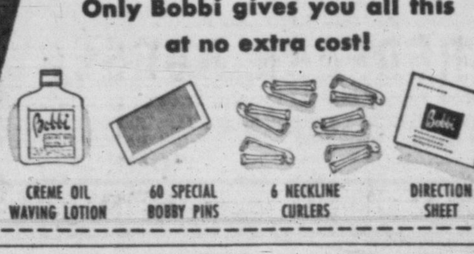
CREME OIL WAVING LOTION — 60 SPECIAL BOBBY PINS — 6 NECKLINE CURLERS — DIRECTION SHEET

CITY CONTRALTO SCORES IN LONDON

'Among the World's Greatest' Says Critic of Irene Byatt

BY SYLVIA HACK
Canadian Press Staff Writer

LONDON (CP)—Irene Byatt, one of two Victoria sisters in London, has been described as "one of the world's great contraltos."

The assessment came from a music critic of the Daily Mail. Irene was also singled out for greatness by the late Kathleen Ferrier, the well-loved British contralto who died in October, 1953.

Miss Byatt came here in 1950 to study under Miss Ferrier's teacher, Roy Henderson. Her sister Florence, a former champion British Columbia swimmer, has been with her for the last six months and they plan to return to Cantda in December.

Slowly, but surely, Irene has been making a name for herself as a lieder concert singer. Her first flowing press notices followed a concert at Wigmore Hall.

"Her voice, full, powerful and rich, is perfectly produced and has an amazing wealth of tone color," said the Daily Mail. The Times and other newspapers also praiser her.

This concert was sponsored by Baroness Schroeder, a member of the famous banking family, who is so impressed with Miss Byatt's voice that she has given her a bursary to study under the Norwegian baritone, Sinding Larsen.

Of her meeting with Miss Ferrier the 29-year-old singer said in an interview: "Not only was she one of the kindest people I've met, but she was my ideal in the world of music."

Her ambition is to oppear in opera one day, particularly Wagner.

A professional singer from an early age, Miss Byatt has sung in Canada and her main recreational activity is going to other concerts.

Florence, a Toronto office worker has attended every one of her sister's concerts

IRENE BYATT . . . impresses London.

since she arrived in August. In 1940, she held the B.C. free-style swimming title. Like her sister, she's a six-footer.

Both plan to travel back to Canada around December and will visit their mother, Mrs. Mary Byatt, at 631 Superior street, Victoria.

Meanwhile, a concert tour is being arranged for Irene across Canada, and later she hopes to organize one for Australia.

EDEN VISIT TO RUSSIA 'CERTAIN'

GENEVA (AP)—Sir Anthony Eden informally has promised Soviet leaders he will visit Russia some time after their trip to Britain next spring, diplomatic officials reported Sunday night.

The prime minister was said to have given this undertaking to Soviet Premier Premier Nikolai Bulganin and Soviet Communist party boss Niktia Khrushchev during informal exchanges at the Big Four summit conference here last July. The informants said it was arranged that the Soviet govern ment would extend an official invitation to Eden when the Russian leaders visit Britain in the spring.

Soviet sources attending the current Big Four foreign ministers conference said they assume Eden, accompanied probably by Foreign Secretary Harold Macmillan and officials, will come to Russia within a year after Russian leaders visit Britain.

Bulganin and Khrushchev are expected in Britain next April or May. No firm date for the first official visit of Soviet government leaders to Britain has yet been announced, however.

The informants said it is not yet known whether the Soviet foreign minister — at present Vyacheslav Molotov—will come along with Bulganin and Khrushchev. They noted these two Russians have made or have arranged trips to other countries without Molotov and so they presume that unless, by next spring, Russia has a new foreign minister, Bulganin and Khrushchev will be accompanied by aides rather than by other members of the government.

There is a belief among western governments that Molotov is nearing the end of his long career as the Kremlin's foreign policy chief. The name of D. T. Shepilov, editor-in-chief of the Communist party newspaper Pravda, who in the last few days has been awarded the Order of Lenin, has been mentioned most as Molotov's likeliest successor.

Sir Winston Churchill was the last British prime minister to visit Russia. He attended the Yalta conference just over 10 years ago. Eden accompanied him.

GUY BURGESS

DONALD MACLEAN

MACMILLAN BEFORE COMMONS

Diplomat-Spy Case Still Under Probe

LONDON (AP)—The government said today that Harold Philby—former foreign office official named as "third man" in the Burgess-Maclean spy case—was known to have Communist associations at one time.

Foreign Secretary Macmillan added, however, there is no evidence that Philby tipped off Donald Maclean and Guy Burgess that they were under suspicion before they fled behind the Iron Curtain in May, 1951.

Giving a report to the House of Commons in the case described by some British newspapers as a "major scandal of the 20th century" Macmillan said: "Although the circumstances are explainable in terms of a tipoff, there was not necessarily a tipoff. A serious and protracted investigation into this possibility has been undertaken and is proceeding even at the present time."

Philby was first assistant secretary in Washington when Burgess and Maclean fled. He was security officer in the British embassy there when Burgess was called home.

Macmillan said Philby had been a friend of Burgess in their undergraduate days.

"It now is known that Mr. Philby had Communist associates during and after his university days and he was asked in July, 1951, to resign from the foreign office."

Philby now lives in the English countryside where he is a freelance writer.

Herbert Morrison, who was foreign secretary in the Labor government when Burgess and Maclean fled, said there was a report in a British newspaper today that Philby and his famiy had disappeared.

"Does the foreign secretary regard this as a matter of significance in the circumstances of the case?" asked Morrison.

Macmillan replied: "I have no reason to believe that they have left this country. I should think it is very improbable that they have."

Burgess and Maclean vanished 4½ years ago just as a security net was closing in on them.

Musicians' Union Supports UBC School of Music

Establishment of a School of Music at the University of B.C. is being supported by the Musicians' Mutual Protective Union, University officials said today.

A resolution passed by the union, local 145 of the American Federation of Musicians, was presented to the university Board of Governors this week, along with resolutions and reguests from numerous other organizations and individuals throughout the province.

Urging early establishment of a School of Music were the Vernon Branch of the B.C. Registered Music Teachers Association, Quota Club of Vancouver, Kelowna Branch of the Okanagan Valley Musical Festival Association, and the Kelowna Business and Professional Women's Club.

TALENT IMPORTED

The musicians' union brief cited the need for "provincial facilities for advanced training of artists . . . to meet the public demands for television" and the fact that "symphony orchestras requiring professional instrumentalists are now importing talent."

The brief also said: "The present situation in this province tends to discourage a career in music and students of promise must travel thousands of miles from home to enter institutions for advanced training."

"The potential artist who does leave this country to study seldom returns," it said.

MOVING MONEY

Money transfers by Canadian telegraph and cable companies amounted to $21,500,000 in 1954, triple the 1944 total.

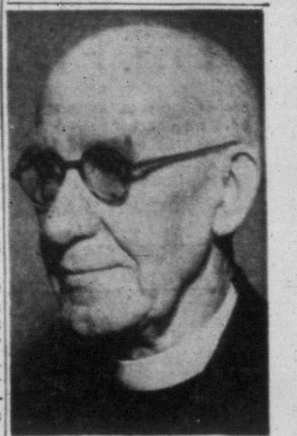

CANON LAYCOCK

Cathedral Pulpit To Be Explained

Well known here for his long association with Christ Church Cathedral from its inception, Rev. Canon E. P. Laycock, will speak in the Memorial Hall Thursday at 8 p.m. concerning a new oak pulpit recently installed in the cathedral. The pulpit was designed by the canon, who supervised its carving. He will explain the various motifs and coats-of-arms with which it is adorned.

WOOLEN FROCKS
in styles suitable for office or date-time.
$18.95 and Up
Just Say "Charge It" and your account is approved.
PLUME SHOP Ltd.
1740 DOUGLAS STREET

Saanich Faces Garbage Fee Increases

Garbage collection fees may be increased in Saanich as a result of collection costs.

Loren McNutt, garbage collector, has informed Saanich health and welfare committee he is operating on a deficit.

The present fee is $5 a year for a twice-monthly collection. Twenty-six collections are made a year at each home.

Mr. McNutt reported to the health committee that expenditures for a new truck and equipment, plus increased operating costs, will make it impossible for him to remain in business, unless the fees are raised.

MORE RESIDENTS

Increase in population made it necessary to hire extra men and buy additional equipment, he said.

Committee chairman S. W. Brock said an investigation into the cost of garbage collection is being made.

"We will make a report to council as soon as we receive a complete financial statement from Mr. McNutt," he said. "There appears to be no doubt that costs of operation have gone up during the past two years."

Man Killed As Ice Snarls Manitoba Cars

WINNIPEG (CP)—Southern Manitoba highways were coated with ice during the weekend as freezing rain Saturday turned to snow.

One motorist was killed and two others were injured as traffic became snarled on the icy highways. Killed Saturday was Jacob Braun, 40, of Grunthal, Man., whose car collided with a truck at Niverville, 20 miles south of here.

New Morocco Violence Kills 10, Wounds 40

RABAT, Morocco (Reuters)—Ten Moroccans were killed and 40 Europeans and Moroccans injured by terrorists Sunday as a new wave of violence swept Morocco in advance of Sultan Sidi Mohammed Ben Youssef's return to the throne he left two years ago.

Seven Moroccans, including a police inspector, were murdered in pistol and grenade attacks in Casablanca alone.

Two young French soldiers were injured when a grenade was thrown at a military post in the Arab quarter of Casablanca.

In Agadir, a port in south Morocco usually free of terrorism, one Moroccan was killed and 20 persons, including four Europeans, were injured when terrorists threw a grenade among a crowd at a fairground and followed up with pistol fire.

Other terrorist attacks were reported from Rabat, Fedala, Fez and Oujada.

BEN YOUSSEF
. . . regains Morocco throne

Swim Record

TORONTO (CP)—Sarah Barber of Brantford, Ont., set a Canadian record for the 200-yard breaststroke for girls under 17 when she swam the distance Saturday in 2.31.4.

The former mark of 2.34.4 was set two years ago by Lenore Fisher of Ocean Falls, B.C.

The swim was held at the central Ontario swimming championship meet.

IF BACK ACHES TRY A KIDNEY "HOUSECLEANING"
Do you suffer from Backache, Getting Up Nights, Frequent or Burning, Itching Passages, Strong Cloudy Urine, pressure over the bladder, and Rheumatic Pains due to Kidney and Bladder irritation? In such cases the very first dose of CYSTEX usually starts to work immediately to help you in 3 ways: 1. Helps nature remove certain irritating non-specific germs in acid conditions. 2. Relieves Rheumatic Pains and tired, achy feeling due to colds. 3. By relieving and calming irritated Bladder tissues it helps reduce frequent or smarting passages day and night. Get CYSTEX from your druggist today, under satisfaction or money back trial offer.

AEROWAX SAVES RE-WAXING!
The SHINE COMES BACK AGAIN and AGAIN WITH EASY BUFFING!
Saves 22¢ a Pint!

Who is your executor?
Will he be here when he's needed— to give your family sympathetic counsel—and to execute your will as you wish?
When you appoint The Canada Permanent Trust as your executor, you are *sure* of service that is *always* available. And it costs no more to have this experienced protection.
ASK FOR A FREE COPY OF "*Safeguarding Your Family*"

Branches from Coast to Coast
THE CANADA PERMANENT TRUST COMPANY
714 FORT ST. W. W. EVANS, Mgr.

HASSOCKS
Round Styles
Box Styles
Record Holders
Sewing Cabinets
Apple Shapes
Multi-Colors
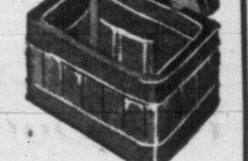
ARE HERE!
ANNIVERSARY SPECIAL
HERE'S A HASSOCK SPECIAL . . . round style, in good selection of colors. SPECIAL ANNIVERSARY VALUE, 3.95
LARGE SIZE, SQUARE HASSOCK in new tweed washable plastics (looks like fabric). ANNIVERSARY SPECIAL, 6.95
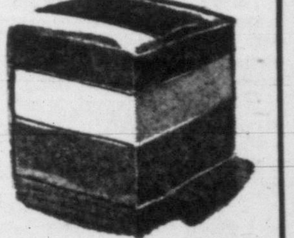

Soft top SQUARE STYLE in fabric-like plastic cover. ANNIVERSARY VALUE at only 8.95
NEW SQUARE STOOL with upholstered top, wrought iron legs that form neat, convenient magazine rack 12.95
NEW STYLE ROUND HASSOCK, 24 inches in diameter, with smart black metal base. A good-looker for your home 19.95
Choose for your own convenience or Lay-Away for Christmas Giving
Standard FURNITURE
DENNYS OF VICTORIA
STANDARD Is Best
The Largest with Lowest Prices in the West!

ONLY Mallek's Special Purchase
COULD BRING YOU THESE FABULOUS
COATS
At This One Amazing Price
$48
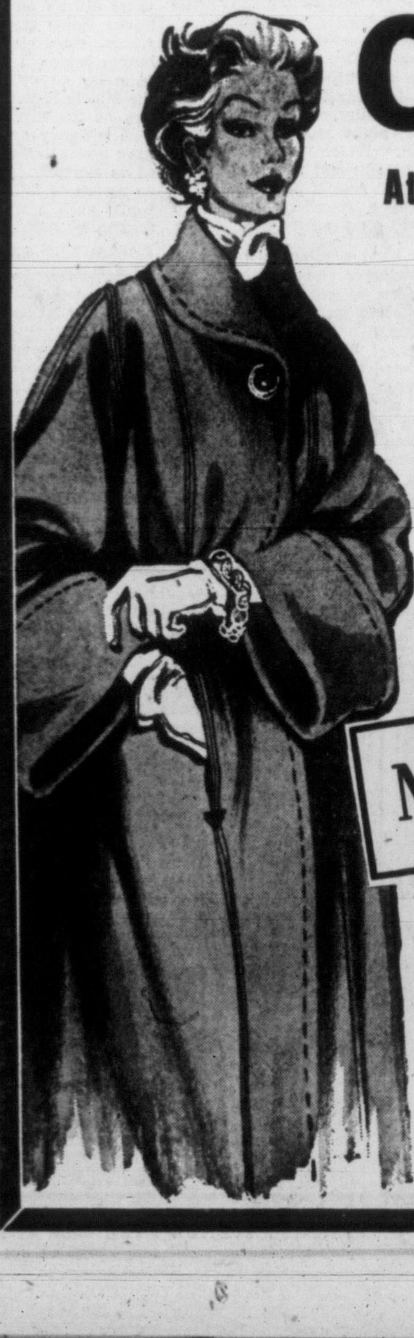

They'd Sell Regularly for $65.00 to $89.50
Lovely imported cloths, including Tweeds, Cashmeres, Mohairs, Alpacas, Boucles and Llama. All the new shades and patterns.
Milium® INSULATED FABRIC by Bruck
Every Coat has the Famous MILIUM LINING
Your assurance of year-round comfort, through metal insulation.
Sizes for Petites, Regulars and Talls. 8 to 20.
Budget Terms at No Extra Cost
Mallek's
1212 DOUGLAS TEL. 3-1623

FREE!
WHILE THEY LAST
ONE DOZEN LARGE DARWIN
TULIP BULBS
WITH EVERY $5.00 ORDER OF SHRUBS OR BULBS
SEE OUR SELECTION OF REASONABLY PRICED
- ROSES
- BULBS
- EVERGREENS
- FLOWERING SHRUBS
- DWARF AND STANDARD FRUIT TREES
REDFERN NURSERY AND GARDEN STORE
1920 OAK BAY AVE. PHONE 2-3333

Victoria Daily Times

The Home Paper

Established 1884

Published every afternoon except Sunday by The Times Publishers Limited, 2631 Douglas Street, Victoria, B.C. The Times is a member of The Canadian Press, which is exclusively entitled to the use for publication of all news dispatches credited to it or the Associated Press, and also the local news published herein. All rights to republication of special dispatches are reserved. Authorized as Second Class Mail, Post Office Department, Ottawa.

STUART KEATE, Publisher — BRUCE HUTCHISON, Editor

The Pessimists

THE THREE OPPOSITION PARTIES in the Canadian Parliament are doing their best to make a boom look like a depression. The speeches of Conservative, C.C.F. and Social Credit leaders, now touring the back concessions, all seem to agree that the nation is in pretty bad shape.

It can be cured only by a Conservative policy, not yet announced; or by a socialist policy never clearly defined; or by a Social Credit monetary policy which many leading Social Crediters like Premier Bennett obviously regard as absurd.

Unfortunately for the opposition parties, the facts stubbornly refuse to conform to these dire warnings. According to the latest figures of the non-partisan Bureau of Statistics, Canada is now completing by far the most prosperous year in its history.

Our gross national product—the total measurement of our production and consumption—should reach the record peak of $26,250,000,000. When Mr. Harris assumed last spring that this figure might be a billion dollars lower than that, the opposition parties denounced him for reckless optimism. It was commonly said that he had over-estimated our probable wealth for purely political purposes.

Now it is clear that Mr. Harris erred on the side of pessimism. His expectations have been greatly exceeded. After this record Mr. Harris will hardly be accused of excessive optimism when he predicts another year as good as this, or better.

Again, the Government's critics are never tired of warning us that Canada's exports are seriously endangered. In fact, they seem likely by the year's end to equal the record figure of $4.3 billions in 1952 and will certainly exceed last year's total.

The physicians of the opposition are proposing to cure a patient suffering only from rude health. Apart from the United States no nation in the world is as well off as Canada.

The only serious weakness in our economy at the moment is an accumulation of unsaleable wheat. No one, certainly not the Government, will try to minimize that problem, but no one, certainly not the opposition parties, has been able to suggest a solution.

If we had held nearly a billion bushels of unsaleable wheat twenty years ago, it would have represented an economic calamity of first magnitude. The wonder is not that the wheat farmer has suffered a loss of income but that the nation as a whole can remain prosperous without selling its major farm crop. An industrial revolution has so broadened and deepened our economy that it can endure this shock without faltering.

It is unfair to blame the Government for the wheat problem when it is common to the entire world. It would be unequally unfair to say that the Government is responsible for the industrial revolution. But in so far as government can build up a rich economy, the present Government of Canada has done well by any reckoning, and better than most governments anywhere. If our prosperity is not the Government's creation, assuredly it denies most of the opposition speeches.

Judge H. H. Shandley

TRIBUTES FROM THE BENCH and bar have indicated the high esteem in which the late Judge H. H. Shandley had been so widely held.

In his death on Friday this city lost a respected citizen and conscientious servant of the public. It has lost, too, a personality who will be remembered for buoyant good nature, ready wit, and a deep feeling for Victoria which he knew so well.

Herbert Howard Shandley was still in his teens when he came to this capital before the turn of the century. Into its life he plunged with a zest sustained until a heart attack two years ago caused him to retire from the County Court. His was a ready facility in later years to recall incidents and individuals of a colorful era in the city's history.

After a highly successful career in private practice, he carried to the bench an active and incisive mind nicely balanced on a wide knowledge of law, human nature and sound common sense.

New Menace in the Middle East

THE EVIDENCE NOW IS CLEAR that the Egyptian arms deal with Moscow is much more than a mere sale of weapons. There is every indication that it is a major political effort by the Kremlin to win a place of influence in the Eastern Mediterranean.

In so doing, the Russians are following a historic pattern. The Czars had an age-old urge to win warm-water ports in the south. Yet always a girdle of smaller nations has stood in the way.

More important, Britain has always felt its interests threatened by any such incursion. The traditional British lifeline of the Mediterranean, while of less direct importance in this day of air travel, is still a vital strategic principle. This area, for instance, contains Western air bases which could become atomic launching grounds if needed.

Part of the defence against a Soviet threat to the Middle East today was to form the northern tier—a chain of alliance running from Turkey through Iraq and Iran to Pakistan. While this system had military logic, it has been used politically by the U.S.S.R. as an excuse for southern intervention.

The Soviet Union refuses to recognize such a grouping as defensive, but terms it an aggressive threat. In any case, such reasoning has been used to bolster the current diplomatic drive on Egypt and other potential Middle East purchasers of communist arms and the influence that goes with them.

Viewed from another angle, Russia's Mediterranean activity may be seen as stage three of the communists' post-war expansion.

Russia went as far westward into Europe as strength and diplomacy could bring it. Similarly in the Far East, communist power was advanced as far as war—in Korea and Indo-China—could push it, and as far as political manoeuvring—in Southeast Asia—could take it. Now the logical direction to turn, from the communists' viewpoint, is southwards, and that appears to be the current target of the Kremlin's efforts.

The Russian tactic in this case has been to leap over the line-up of anti-communist powers and enter the area through commercial channels.

Sale of arms has been closely restricted in the Middle East by Britain and the United States. The Soviet offers apparently have no restrictions attached. And even though, as Mr. Walter Lippmann suggests in an article on this page today, the armament of Egypt is not permitted to lead to full-scale war with Israel, the Russians will have secured a toe-hold in Mediterranean politics; will have, in effect, filled the vacuum which British withdrawal from Egypt created.

That this development will demand a completely new approach to the Mediterranean by the West is obvious. That the new threat to security was created even while Moscow's diplomats were smiling and offering palms of peace to the Western countries carries its own lesson.

Forty-Five Years Since the 'Rainbow'

FORTY-FIVE YEARS AGO TODAY HMCS Rainbow steamed into Esquimalt—the first ship of Canada's newly-created navy at this Pacific base.

The old vessel, purchased from Britain, established its place in history—a potential shield, however thin, against the German raider Leipsig, which incidentally it never engaged during the First World War.

The Rainbow is remembered now as something of a museum piece, at one time the subject of light local pantomime songs, and the tired hulk which lived out its final years beyond the service in no glorious role.

But it was the infant Canadian Navy on this coast, unpromising as it may have seemed. And today that Navy has occasion to look back on a spectacular development from the humble beginning.

A national force of 20,000 officers and men, of modern and effective ships and shore installations which in this region alone run into the millions of dollars, it has reason for pride.

Recently, senior personnel watching manoeuvres in the Strait of Juan de Fuca, had occasion to note that the ships carried more men afloat—and these from Esquimalt only—than Canada had in all branches of the service before the Second World War.

Today marks the anniversary of the Rainbow's arrival. As the occasion is observed, thoughts will turn to the tradition which has grown since 1910—a tradition enriched by the Battle of the Atlantic, of action in the Mediterranean and the invasion of Normandy, with incidents of heroism on other oceans and other seas.

In its navy, as elsewhere, Canada can see the muscles of increasing maturity.

Confusing Signals

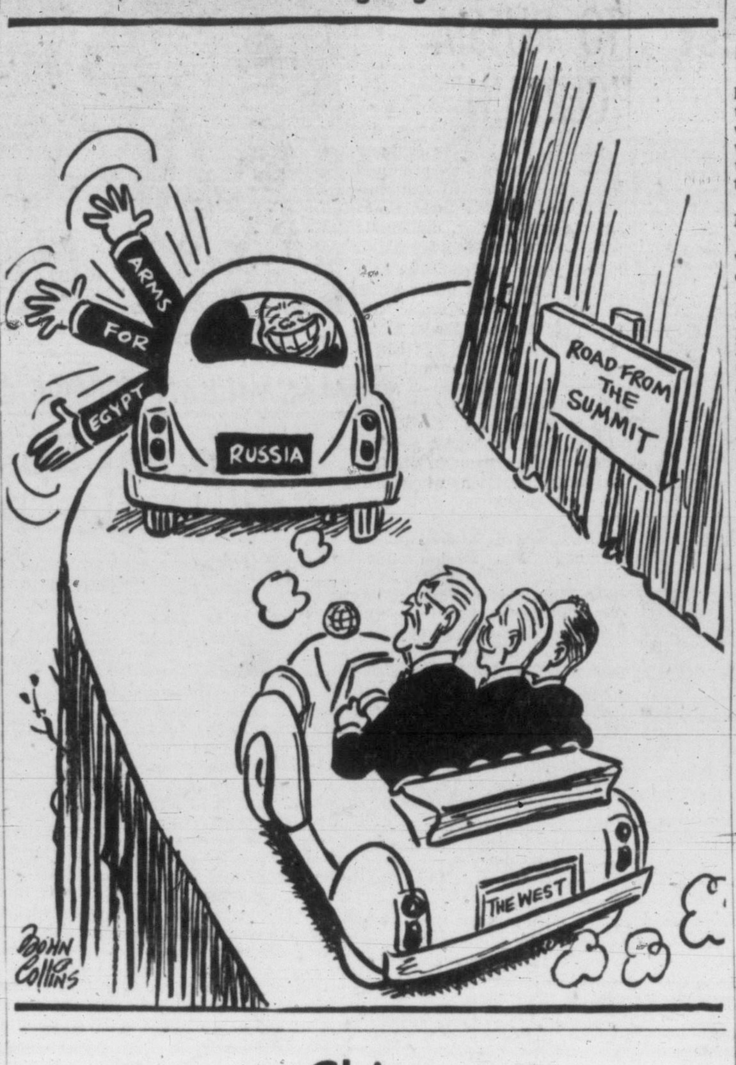

Chips

BY DAVID BROCK

I DON'T know how you feel about hearing what somebody else had for lunch. This is the sort of thing I usually hate hearing, myself. I'd just as soon hear about somebody's latest trip to the doctor, with a complete list of his prescribed medicines and how he is reacting to them. The heck with it. But the other day I had a letter from a chum in England, and when he told me what he had for lunch I was downright fascinated.

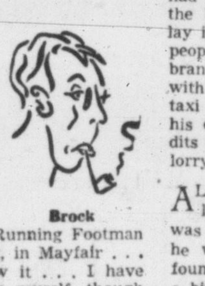

Brock

He was lunching in a pub near his office. The pub is called The Running Footman and is in Charles Street, in Mayfair . . . some of you may know it . . . I have an idea I've been there myself, though I can't be sure.

It was in or near Charles Street that my wife went to see a Canadian doctor who was reputed to charge Canadians only ten shillings, which in those days was $2.50. But she made the mistake of wearing her new fur jacket. It cost only about $100, but it looked like $1,000 . . . until it was dry-cleaned, when it turned purple, and then it looked like something from a rummage sale. But on that day in Charles Street it still looked very like $1,000, so we got charged about twelve times ten shillings.

A FAMOUS doctor once said it is a great mistake to wear shabby clothes to the slums when you are a duchess doing a charity work or a social worker doing your job. The people in the slums are offended by this, and very properly so. Nor will they envy nice clothes. This theory may be a good one. But it is a great mistake to wear costly-looking clothes to the office of any stranger who is trying to match his bill artistically with your background.

Where were we? Oh yes, lunch in Charles Street. Well, just outside the pub where he was lunching my friend heard the unlikely sound of bullets being fired. It isn't far from there that the highwayman Shepherd made his famous escape, but Shepherd has been dead a long time . . . though the iron posts are still there to impede his horse in the narrow passageway, in case he ever comes back.

SO MY friend rushed out into the street, his mouth full of lunch, which is a lot better than having your heart in your mouth. And there he found that two jewel-robbers had been shooting it out with some cops who had cornered them. Two cops were shot, and were just being packed away. I don't know if the police were armed or not. They didn't use to be, in England, but times may have changed enough to make gunfire outside The Running Footman very usual.

My friend also watched one of the bandits being sat upon . . . heavily, I hope . . . and then being packed away in his turn. He then talked to two taxi drivers into one of whose cabs a robber had jumped with his pistol drawn. In the back of that cab an old lady still lay in a dead faint . . . she had disliked people trying to share her cab while brandishing small-arms. And he talked with a truck-driver who had headed the taxi off, and had got a bullet through his driver's cab for his pains . . . bandits get very petulant when thwarted by lorry-drivers.

ALL in all, my friend enjoyed his lunch-hour thoroughly. He said it was like Chicago at its best. But when he went back to finish his lunch, he found the barmaid hadn't enjoyed things a bit. She was no longer able to serve lunch at all. "This is Mayfair, not Soho," she said. "What are things coming to?" Well, obviously, Soho is coming to Mayfair, that's what.

MAYFAIR MEN

MIND you, the record of Mayfair in the annals of crime is not wholly pure. Crime news makes less impression on me than it does on most people . . . I am tone-deaf or style-blind in detecting subtle differences between one day's crime and another's. Only the other day a chap asked me if I read about a man getting beaten up by five men, and I said "I don't know," and he looked puzzled and said "You don't know what?" and I said "I don't know if I read about it or not," and he thought me a crack-pot. But for all my indifference, which seems so affected and is really so genuine, I remember big headlines in the London papers of 1938 or 1939, saying MAYFAIR MEN.

I forget who the Mayfair Men were. But they were crooks. I think they had something to do with stealing trays full of rings, or obtaining them by fraud. It doesn't really matter. What matters is the headlines, night after night, saying Mayfair Men. Which proves Mayfair is not without sin, and should not cast the first stone. And if Mayfair cast a stone through a jeweller's window, I bet it wouldn't be the first.

I ALWAYS liked the bulletins or banners or whatever you call them . . . those big sheets of paper exhibited by newspaper vendors in London, especially in the evening.

The posters I liked best were those which brightened the evening during the excitement over a trunk-murder. The posters said simply TORSO. Maybe I have told you this before. If so, permit me to tell you again . . . I am still getting pleasure from the memory after sixteen years. Good old TORSO. Very terse-o. Leaves something to the imagination . . . just as a torso does.

DENNIS THE MENACE

"SEEMS LIKE I SPEND HALF MY LIFE IN THIS CORNER."

From Our Files

Nov. 7, 1895 — The new firehall at Oaklands is ready for occupancy and tomorrow Chief Deasy will place a hand hose reel and 400 feet of hose in the building. On Nov. 12, the volunteer firemen will meet.

Nov. 7, 1915 — In some mysterious way not explained, the old dredge Mudlark, which for 28 years dug away at the bottom of the Harbor, has sunk at her moorings just east of the Victoria Chemical Works.

Nov. 7, 1935—Washington — Prime Minister King of Canada was welcomed today on his first arrival here since his return to power Oct. 23 on the defeat of the Bennett administration. He alighted on the president's station platform.

As Our Readers See It

HELL

The recent letter by L. T. Pepper is humorous to those who understand what the Bible "Hell" really is. But to those who believe that there is a hot place with the Devil as manager and superintending the torture, it is tragically distressing.

The Hebrew word translated "Hell" in English is "Sheol"; the Greek is "Hades."

When the popular King James version was translated in 1611 Hell was an everyday word, meaning to conceal, hide, bury (in country places in England one can still hear men talk about helling-up their potatoes). As proof the K.J. version translates the word "Sheol" as "grave" in Genesis 37-35. It translates it 31 times as grave, 31 times as hell and three times as pit—interchangeable words. Add just one quotation from very many, Eccl. 9.5, "For the living know that they shall die; but the dead know not anything."

FRANK H. KEVEREN, ACIE.
51 Kiwanis Village.

SIKORSKY'S WORDS

In reply to Mr. Staverman, the words intuition and hunches were not mine but Sikorsky's. The point is that God caused Daniel to prophesy—God-given knowledge itself—that knowledge would be increased at the time of the end of the era, and now we have Igor Sikorsky trying to explain how he has received knowledge in an extraordinary way, and then Professor Julian Huxley attributing the great world revolution we are in to what he calls the astonishing increase of knowledge.

Regarding the struggle against internal forces: It was for that reason that Jesus died on the cross, to redeem man, who is not able to redeem himself, but man has to do his part in acknowledging His atonement for our sins, and seeking His help in being renewed in knowledge after His image (Colossians iii).

In an article on extra sensory perception, Jan. 11, 1954 Life book, Aldous Huxley tells of encountering an influence which in his words is not always spiritually and ethnically desirable, or even neutral, and says that there are sometimes inspirations of pure unreason and radical evil. Just such an influence was dealt with in the casting out of demons by Jesus and His disciples, and Revelations xii, 12, aptly describes the state of things today.

MISS E. FRANCE.
Sidney, B.C.

FIVE NONDESCRIPT PERSONS

May I enquire why you pick out five nondescript persons—who evidently take no interest in model yacht racing—to give their opinions re model yacht basin now in process of completion at Holland Point-Dallas Road?

These people whose opinions appear in your issue of 29/10 have probably never heard of, or seen (or have they?) the Round Pond in Kensington Gardens, London, where can often be seen middle-aged and elderly men sailing their model yachts or trying out their model steamboats or electric launches, etc.

I would suggest Mr. Editor, that you obtain another five opinions, of those who are interested in model yacht racing.

As for the expense entailed in constructing this pond—Victoria is a wealthy city, and can well afford it, although I regret to say that in some cases their money is not always wisely used. In this case, however, it should provide a recreation for both young and old.

WALTER W. JOSEPHS.
1707 Lee Ave.

(Ed. note—People interviewed were not hand-picked to give a negative reply on the value of a model yacht basin. They were five individuals chosen to secure a cross-section viewpoint on the issue.)

MUNICIPAL MANAGER

Judging by calls and questions received there appears to be considerable interest in my suggestions re a municipal manager for Saanich. Therefore, with your permission, I would like to elaborate a little more on the suggestion.

First I suggested that Saanich consider the advantages of the council manager system of administration. To do this it might be well to form a representative committee from all sections of the community.

This committee might be composed of representatives from the council, business groups, ratepayers organizations, trade unions, senior citizens' groups, PTA, church groups, clubs, farmers, dairymen, and in fact any who felt they could contribute something to the deliberations. The findings of this committee could be made public and a plebiscite then held. The people have, as is only right, the final say in a vote.

Saanich, with a budget of around $2,000,000 is really big business, and it seems logical we should have a responsible manager as any other large undertaking has.

The expense would be about half cent per dollar of the budget. Again it seems logical we should spend half cent to assure that the other 99½ cents are well used. This relatively small expenditure would save us that sum many times over in increased efficiency, professional advice and long term planning.

This has been the experience in Victoria where even the most violent opponents of the manager plan are now its enthusiastic advocates.

HAROLD TODD.
1402 Andrews Rd.

END HALLOWEEN

Re Victoria's "stinking rowdyism" on Halloween. I couldn't agree more with Mrs. Cash.

It should be done away with all over the Province. We suffer badly from the same sort of licence in the interior too.

(MRS.) CONSTANCE MACDUGALL.
Sorrento, B.C.

Middle Eastern Appraisal

BY WALTER LIPPMANN, from Washington

ALTHOUGH it has been known since June that Egypt was talking with the Soviets, the deal itself has in fact proved to be a surprise with which Britain and the United States are unprepared to cope. What has surprised us is not so much the purchase of arms as the sudden appearance of the Soviet Union as a great power in the Middle East. This is a part of the world which the Russian empire, Czarist or Communist, has never before been able to enter.

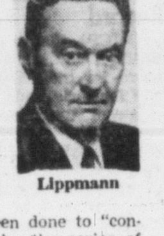

Lippmann

After all that has been done to "contain" the Soviet Union by the series of pacts set up on its southern flank, the Soviet Union has jumped right over the whole containing structure and has landed behind it, has landed at the strategic center of the Mediterranean and the Middle East. She has entered Egypt just as the British are leaving it.

The heavy arms shipments to Egypt have undoubtedly aggravated the danger of an Egyptian-Israeli war. But there is no reason to think that the Soviet Union wants such a war, or that it could afford to let such a war happen.

COULD NOT STAND BY

For no matter what Mr. MacMillan and Mr. Dulles think it expedient to say now about a guarantee, the fact of the matter is that Britain and the United States, and indeed the great majority of the United Nations, simply could not stand by and let Egypt and its allies, armed by the Soviet Union, crush Israel.

The Western powers have no choice about intervening to stop such an aggression. The Soviet Union would then be faced with the necessity of deciding whether to abandon its new ally, Egypt, or to risk an incalculable conflict with the West.

The real problem is not this threatened war, which the great powers must—and which they can—prevent. The real problem is that the Soviet Union is by way of acquiring a diplomatic base in Egypt.

The political effect of the arms shipments is to buy the influence of the Egyptian army, which controls the Egyptian government. Beyond the arms deal lies the project—not as yet consummated it would appear—of massive Soviet economic assistance to build the great dams on the Nile River. If this project goes through, there will be no doubt at all that Egypt has been drawn into the Soviet orbit.

Whether we like it or not—and of course we do not like it—the Soviet Union will now be present and participating on equal terms in the diplomacy of the Middle East. She has very strong cards.

She is able to incite and support nationalist passions which are predominantly anti-Western. She has a reserve of obsolescent arms with which to win over the local army leaders. She is ready to take the agricultural surpluses of these primitive economies in payment on easy terms for industrial equipment.

And being herself the shining example of an under-developed country which has developed itself quickly, she knows how to talk the language of the politicians, the intellectuals and the technicians of the under-developed nations.

What is about to happen in Egypt should cause us to make an agonizing reappraisal of our own policy. For the Soviet incursion into Egypt may prove to be a set-back for the influence of the West second only to what happened on the mainland of China a few years ago.

The agonizing reappraisal can begin, it seems to me, by noting that the Soviet Union has landed in Egypt just as Mr. Dulles and Mr. MacMillan were completing their pacts to contain the Soviet Union. These pacts run from Yugoslavia through Greece to Turkey and from Turkey and Iraq through Iran to Pakistan.

In the last analysis these pacts are based on the notion that the Red Army will try to march out of its own territory in order to invade and occupy and Bolshevize its nearest neighbors. The pacts are defensive military arrangements designed to hold back, to "contain," the supposed march of the Red infantry.

We have now seen that the Soviet Union is not contained by such pacts because it moves forward not by marching its army but by carefully conceived political and economic and ideological campaigns. The containing pacts do not stop the Soviets, and when countries like Iran are included in these pacts, the effect is to provoke, or at least to give pretext to, Soviet reprisal.

Why has Mr. Dulles rushed around the world making these pacts? Because, I venture to say, he is unwilling to ask and unable to get from Congress the money to conduct the kind of realistic diplomacy which the Soviets are conducting in Egypt and elsewhere.

The pacts do little good. But they make the headlines. And they cost little money. The money they cost is the kind of money that Congress, when no one leads it to greater wisdom, is most willing to appropriate.

PLANS OF DEVELOPMENT

We must not fool ourselves. The under-developed countries, among which Egypt is a key country, are determined to develop themselves. There is the Western way to develop a country and there is the Communist way. The Western way requires the investment, with no great prospect of a quick or large return, of big capital funds.

The Communist way is to use force and is less humane. But for that very reason it is cheaper. Nevertheless, it too requires capital funds. But the Soviet Union can trade these funds against the agricultural surpluses of cotton and rice which the under-developed countries cannot sell in the Western world.

All this seems to have escaped the attention of Mr. John B. Hollister who is in charge of the U.S. Foreign Economic Aid program. For at the very moment when the Soviet Union is advancing in the Middle East, Mr. Hollister has turned up with a public declaration of his hope that he may be able to help Secretary Humphrey do some cheese-paring on foreign economic aid.

Copyright, 1955, New York Herald Tribune Inc.

MARKED for READING

THAWED OUT

Not since I returned from Africa to England five years ago have I known the British people so cheerful. Prosperity, the weather and the Russian thaw are the reasons.

—Barnett Potter speaking on the BBC.

ALL THINGS CONSIDERED By STUART KEATE

Way Down Yonder . . .

(This is the first of a series of columns on a recent foray into New Orleans and parts of Occupied Texas.)

ONE of our popular North American legends is that the three most exciting cities on this continent are Montreal, San Francisco and New Orleans. Few Canadians would deny Montreal's place in this select company. San Francisco, with its cliff-hanging eyries and Golden Gate sunsets, doubtless merits the compliment.

Keate

But is it true what they say about Dixie?

Now listen to your daddy: it is. After two weeks in the land of bayous and banana trees, I return home full of grits, chitlins', shrimp remoulade and unabashed admiration for New Orleans, which they like to call "The City that Care Forgot."

* * *

The traveler will readily perceive that Montreal, San Francisco and N'Orleans have certain common attractions. Each is close by an important body of water, bringing strange cultures from the four corners of the earth. Each has a prominent French or Latin quarter. Each has achieved a remarkable co-existence between piety—as represented by dozens of historic churches—and sin.

And each—selah!—has its distinctive cooking.

In New Orleans, which has at least a dozen restaurants as good as Antoine's ("a tourist trap," the cabbies say), they raise the lowly flounder to a dish worthy of the gods by stuffing it with delectable crabmeat. They will serve you "oysters Roosevelt" like you've never tasted before—hot in the shells, and topped with a creamed-spinach sauce. They can do things with hot egg-plant which approach a black art.

Over candle-lit tables at a place called Brennan's they will hand you an implement like an eyelash curler so that you can batten down the snails and pluck out the delectable meat, to be dipped in an exquisite sauce. At La Louisiane, home of "Diamond Jim" Moran—who was Huey Long's bodyguard and who has $10,000 worth of gems in his teeth and eye-glasses—a couple may pay $18 for a dinner of meat-balls. The meat-balls, egad, are made from filet and surrounded by noodles in a Creole sauce!

At a tiny, tile-floored place called Tujagues' they will give you, without a menu, an eight-course dinner for $3. Across the street, in the market-square, the after-theatre crowds gather to drink thick Luziane coffee with a hot, powdered pastry they call "Doughnuts." (No hole.)

* * *

After dark, almost everyone gravitates to Bourbon Street, which must surely be one of the most fabulous thoroughfares in the world. It has something for everybody. The student of architecture could spend months examining the fine, filigree ironwork adorning the old Vieux-Carre homes, most of them converted to restaurants, apartments, or honky-tonks.

For six or eight blocks Bourbon resounds to the uninhibited growls of raucous cornets, delineating the pure Dixieland jazz of Louis Armstrong and po' ol' Bix. At a hundred gaudy traps tough-looking barkers hawk their attractions, opening the doors invitingly so that passers-by may get a peek at the semi-nude wigglers. Around the corner, a couple of boys who advertise themselves as "The Two Starving Artists" will do your portait in pastels for $3.50. Colored shoe-shine boys dance jigs for dimes; sailors rub shoulders with society folk in white ties and mink, roaming the street in an endless quest for high-priced antiques.

In all this din, there is one oasis of quiet which has become renowned throughout the country. Off the street is the patio-style Court of Two Sisters, where it is possible to dance under TWO moons—one authentic, and one suspended from a camphor tree—to the dulcet strains of a piano, bass fiddle, violin and vibraharp. It has positive therapeutic value after a session at Pat O'Briens' rathskeller, where an amazing woman called "Mercedes, the New Orleans Hurricane," sits at a piano, tosses back endless potables, and sings raffish songs in a voice that sounds like a cabbage-scraper.

* * *

But New Orleans is no longer the sleepy, ol-massa town of magnolia and mint juleps people imagine it to be. It abounds in stylish new office buildings. As the gateway to Latin America—whose population now equals that of the United States, and before long will double it—it is a bustling commercial centre whose facilities can't match the population growth.

The result is that, in New Orleans today, you wait for almost everything: for your hotel rooms, for your elevators, for your table in the restaurant.

One final word. In that 85-degree heat, you should never wait in a tweed suit purchased in Victoria, B.C.

A WOMAN'S OUTLOOK By RUTH ENKE

Ol' Gal Housewife

"Ol Gal Housewife,
She don't say nuffin',
She just keeps ploddin' along!"

JUST lately, I've been quite engulfed by a rising tide of little things. It's my own fault. Because I dallied and dawdled while the weather was fine, and now, as always happens, my sins have found me out.

Ruth

As a result, the hurly-bury's been terrific. And, though the battle isn't entirely lost, it certainly isn't won.

I've been making green tomato pickle, and loathing the task and loving the smell, and fighting off the thievish males who want to start on it before the jars are even cool.

I've been packing up washed-and-sorted woollen rags and sending them off to the Vancouver firm that makes them into blankets.

(And I know that in terms of time and dollars and cents the task is probably foolish. But I like to get drawers and cupboards cleared out, and to know that useless worn-out stuff will be transformed into something soft and clean and new and badly needed.)

I've been making the daily cake, and baking bread three times a week because of five lunch buckets every weekday morning, and checking the first aid box, and remembering grocery lists and personal letters and column correspondence, and seeing that the medicine cupboard has the proper things for winter and for the bruised and battered limbs that come home from the rugby field.

* * *

I've been trying to balance a budget that has no sense of balance so far as I can see, and fussing about gumboots for Grade 5 child, and tidy shirt for Grade 9 boy, and winter socks for everyone.

I've been saying that I must turn up the sleeves of a passed-on woollen windbreaker, and let down the hem of a bright corduroy dress, and "do something" about the chesterfield cover.

I've been moaning that anything less than a 10-pound roast goes nowhere with winter appetites.

I've been cursing because a bag of barley broke this morning and rolled all over a cupboard that I can only clean by lying on my stomach on the kitchen floor and poking my head round a most impossible angle.

I've been saying, "Yes, I won't forget the wieners and the buns for Halloween" and "No, if you drop peanut shells in your bedroom, you can well clean them up yourself."

I've been running round in circles, and muttering, "Well, the British always muddle through."

* * *

I've been absolutely rattled by the little things of life.

And I do salute those marvellous women who take them in their stride and still manage to emerge fresh and smiling and immaculate.

Because the little things that have currently almost beaten me are simply the little things that have to be done in every normal home. Houses don't run themselves, whatever men may think. And the little unobtrusive jobs are the ones that take the time.

What's all this about idle women and an age of leisure? Just a pack of nonsense!

It's much more like the hymn about "Time, like an ever-rolling stream, bears all its sons away."

Only it isn't Time. It's the little things of life.

* * *

So, if you see something strange being carried by on a swift and ever-rolling stream of domestic chores, you can be pretty sure that that strange something is just me.

WEATHER SYNOPSIS

CITY'S WEATHER RECORD

Sunshine, 1955	1,948.3 hrs.
Last year	1,848.3 hrs.
Precipitation to date	22.86 ins.
Last year	20.78 ins.

SYNOPSIS—

Southerly gales up to 45 miles an hour continued along the extreme south coastal area and all of the southern interior were still protected by a ridge of high pressure which prevented the eastward motion of the disturbances. There will be very little change in this condition before Tuesday.

DOMINION PUBLIC WEATHER OFFICE 9 A.M. FORECASTS

Valid Until Midnight Tuesday

Victoria: Cloudy with sunny periods. Light winds. Low-high at Victoria, 42 and 50.

Vancouver, Lower Fraser Valley, Georgia Strait: Cloudy with sunny periods. A few showers. Winds light, occasionally southeast 15 in Georgia Strait. Low-high at Vancouver, Abbotsford and Nanaimo, 40 and 50.

West Coast Vancouver Island: Cloudy with intermittent light rain or drizzle. Winds southeast 20 southern areas, southeast 35 locally northern sections. Low-high at Estevan Point, 45 and 52.

TEMPERATURES YESTERDAY

	Min.	Max.	Prep.
Victoria	43	48	Trace
ONE YEAR AGO			
Victoria	46	54	.34
ACROSS CANADA			
St. John's	42	43	1.40
Halifax	50	57	.09
Ottawa	32	44	—
Toronto	32	46	—
Winnipeg	24	26	.25
Regina	0	19	—
Saskatoon	1	18	—
Lethbridge	18	43	—
Calgary	19	38	—
Edmonton	18	28	—
Kamloops	35	45	.04
Penticton	29	46	—
Vancouver	43	48	—
Kimberley	19	37	—
Prince Rupert	44	51	.70
Prince George	33	36	.10
Fort St. John	29	36	—
Whitehorse	11	12	.45
Seattle	43	48	.04
Portland	46	54	.04
Chicago	25	51	—
San Francisco	48	75	—
Los Angeles	50	74	—
New York	43	55	—
New Westminster	47	41	—

Sunrise, Sunset Tuesday

Sunrise .. 7.10 Sunset .. 16.44

TIDES AT VICTORIA
(Pacific Standard Time)

	Time H.M.	Ht. Ft.	Time H.M.	Ht. Ft.	Time H.M.	Ht. Ft.	Time H.M.	Ht. Ft.
6	1.18	2.4	10.22	9.0	14.37	8.1	15.44	8.2
7	2.14	3.2	10.44	9.0				
8	3.10	4.1	10.54	9.1	18.02	6.3	22.04	6.8
9	4.07	5.1	11.12	9.1	18.23	5.4	23.58	6.8
10	5.04	6.0	11.34	9.2	18.54	4.5		
11	3.13	7.3	6.00	6.9	12.00	9.4	19.28	3.6
12	4.24	7.9	6.50	7.6	12.24	9.5	20.02	2.9
13	5.18	8.4	7.38	8.1	12.44	9.6	20.36	2.4
14	6.06	8.7	8.18	8.4	12.57	9.6	21.10	2.2
15	6.53	8.9	8.58	8.7	13.00	9.6	21.46	2.1
16	7.37	9.0	9.36	8.8	13.06	9.5	22.23	2.2
17	8.20	9.0	10.16	8.9	13.20	9.3	23.00	2.5

TIDES AT POINT ATKINSON
(Pacific Standard Time)

	Time H.M.	Ht. Ft.	Time H.M.	Ht. Ft.	Time H.M.	Ht. Ft.	Time H.M.	Ht. Ft.
6	3.30	3.2	11.10	15.1	17.40	9.7	21.44	11.2
7	4.32	4.5	12.02	14.8	18.54	8.5	23.27	10.7
8	5.42	5.8	12.48	14.7	19.50	7.2		
9	1.06	10.9	6.54	7.0	13.30	14.5	20.34	5.8
10	2.34	11.6	8.04	8.1	14.04	14.4	21.12	4.6
11	3.46	12.6	9.00	9.2	14.36	14.1	21.46	3.6
12	4.45	13.4	9.54	9.7	15.07	13.9	22.20	2.9
13	5.34	14.1	10.42	10.3	15.34	13.6	22.54	2.5
14	6.16	14.5	11.30	10.6	16.02	13.4	23.24	2.4
15	6.54	14.8	12.15	10.8	16.32	13.0	23.57	2.4
16	7.30	15.0	12.56	10.9	17.05	12.8		
17	0.32	2.7	8.08	14.9	13.38	10.9	17.40	12.4

SAANICH INLET

To determine tides in Saanich Inlet area: For higher high water deduct 14 minutes; for lower low water deduct 35 minutes; for half-tides (those other than highest and lowest) deduct 32 minutes.

COWICHAN BAY

To determine tides Cowichan Bay area: For higher high water deduct 16 minutes; for lower low water deduct 35 minutes; for half-tides deduct 33 minutes

ARTHRITIS - RHEUMATISM VITAL FACTS EXPLAINED

FREE DECRIPTIVE BOOK

As a public service to all readers of this paper, a new 44-page highly illustrated book on Arthritis and Rheumatism will be mailed ABSOLUTELY FREE to all who write for it.

This FREE BOOK fully explains the causes, ill-effects and danger in neglect of these painful and crippling conditions. It also describes a successfully proven drugless method of treatment which has been applied in many thousands of cases.

This book is yours WITHOUT COST or obligation. It may be the means of saving years of untold misery. Don't delay. Send for your FREE BOOK today. Address The Ball Clinic, Dept. 5228, Excelsior Springs, Mo.

PREFECT
NATIONAL MOTORS

Do FALSE TEETH Rock, Slide or Slip?

FASTEETH, an improved powder to be sprinkled on upper or lower plates, holds false teeth more firmly in place. Do not slide, slip or rock. No gummy, gooey, pasty taste or feeling. FASTEETH is alkaline (non-acid). Does not sour. Checks "plate odor" (denture breath). Get FASTEETH at any drug counter.

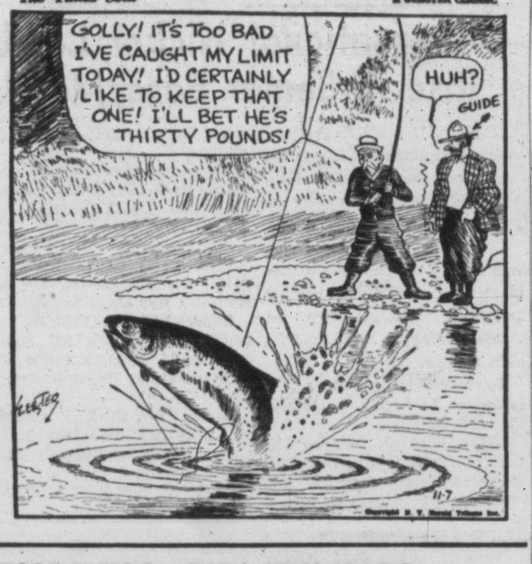

EXPRESS CONTINUES ATTACK ON PRIMATE

LONDON (AP)—The Sunday Express says many people are hoping for the resignation of the Archbishop of Canterbury because of the break-up in Princess Margaret's romance with Peter Townsend, divorced commoner.

The archbishop, Rt. Rev. Geoffrey Fisher, is primate of the Church of England, which is linked by law with the Crown and the government.

An Express editorial asks: "Will the archbishop remain where he is, his rigid attitude to remarriage softening only when he dines with (Prime Minister) Sir Anthony Eden and other distinguished public figures who have been through the divorce court?

"Or will public opinion see to it that another, more kindly, more liberal-minded—and more fallible—prelate soon stands in Dr. Fisher's place?"

BEST SUB-KILLER AFLOAT

St. Laurent Trials Astound RCN Experts

HALIFAX (CP)—The navy brought its modern sub killer St. Laurent home to Halifax Saturday and said the most modern ship of its kind had more than passed expectations on her maiden voyage.

In fact, Cmdr. Robert Timbrell of West Vancouver, her skipper, said he was called "liar" when he reported on the results of her sea trials.

"She is," he said, "the finest ship afloat for submarine detection, holding and killing." And he said that she was designed to meet advancements in submarine design for the next 10 or 15 years.

The first of 14 ships of her type, the St. Laurent is entirely Canadian from design to construction. She includes such innovations as streamlined hulls to help eliminate the danger of atomic bomb fall-out, and 18 fibreglass bathtubs—the first aboard Canadian navy ships. The older types were too heavy, but the new ones can be easily lifted by one man.

Cmdr. Timbrell said seven months will be spent in an intensive "evaluation program" to find out just what the St. Laurent can do.

Packed with electronic gear still on the secret list, the St. Laurent docked in a heavy mist not far from Halifax Shipyards, where three others of the type are under construction. Two others are being built at Victoria, B.C. The next of the $15,000,000 ships to be commissioned will be the Saguenay.

Lazo, Noted Mexican Architect, Killed

MEXICO CITY (AP)—Cabinet minister Carlos Lazo, the architect who designed Mexico's $30,000,000 University City, was killed with one of his sons and five other men in a plane crash Saturday. Seven others, including another son of Lazo, were injured seriously.

Lazo, who headed the ministry of communications and public works, was considered one of Mexico's brightest younger men. He was 41. He is survived by a widow and five children.

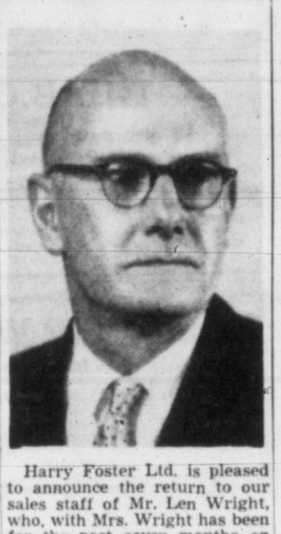

Harry Foster Ltd. is pleased to announce the return to our sales staff of Mr. Len Wright, who, with Mrs. Wright has been for the past seven months on holiday in England. Mr. Wright is looking forward to meeting his many clients and is anxious to help them in the sale of their home or purchase of a new one.

'Canadianism, What Is It?' Massey Asks

MONTREAL (BUP)—Governor-General Vincent Massey said today Canada has grown into a nation in its own right and most people have finally begun to realize it.

Mr. Massey, the first native-born Canadian to represent the Crown in this country, told the Canadian Club that for some 50 years "we have been speaking boldly about wealth and power and influence in international affairs."

At times," he said, Canadians have spoken "more boldly perhaps because we knew it was not quite true; we even knew that we mattered so little that no one would pay much attention."

SOME UNEASY

"Now we know it is true," he said. "We know that we do matter. We know that people are paying attention; we know all these things, and some of us are uneasy" about them.

Mr. Massey said that at a time when "we have finally achieved national maturity, the civilization of which we form a part is in a state of revolution which affects every aspect of life."

"I believe we are being called to face a crisis which must reveal our quality, (and) which may enable us to express it," he said. "And I think that this is the moment to ask ourselves frankly, 'What is Canadianism?'"

World's largest plant is the giant marine kelp, higher than redwood trees, in warm coastal waters.

If your child catches more than one cold a winter-

SHE NEEDS RELIEF from suffering that

DOES MORE THAN WORK ON CHEST

She needs Vicks VapoRub—the proved medication that *acts two ways at once.*

When you rub it on, VapoRub quickly relieves muscular soreness. *At the same time,* VapoRub's medicated vapors bring relief with every breath.

Soothing vapor medication travels deep into your child's nose, throat and large bronchial tubes. Congestion starts breaking up. Coughing eases. Warming relief comes, lasts for hours.

So when colds strike, depend on—

VICKS VAPORUB

Rub on Relief—Breathe in Relief

Vicks and VapoRub are Reg. Trade Marks.

A DIGNIFIED SERVICE ADJUSTED TO YOUR NEEDS . . .

Thomson FUNERAL HOME

Connections with Winnipeg and Vancouver

1625 Quadra at Balmoral Telephone 4-2612

NEWSPAPER ADVERTISING STIMULATES BUYING

HOW MUCH ? DO YOU NEED?

Would $400, $700, $1500 or more clear up a lot of your outstanding bills? If so, come to Niagara Finance and a friendly expert will explain privately how these—or other amounts can be yours quickly

Loans to $1500 are life-insured at no extra cost to you . . . and on many amounts rates are lower at Niagara Finance. Thousands of people in Canada have borrowed at Niagara Finance offices coast to coast. If you need money Niagara is the place to come—anytime.

"Here are just a few of our many loan plans"

YOU GET	MONTHLY PAYMENTS 12	15	20	24
$250	$ 23.64	$ 19.46		
575.25*			$35.00*	
700	65.70	54.15	42.25	$36.45
1500	139.80	114.50	88.85	75.90

*One of many even-dollar payment plans

NIAGARA LOANS
BRANCHES FROM COAST-TO-COAST

630 FORT ST. 4-9365

BRANCHES IN VANCOUVER

55-16

See EUROPE at its liveliest, brightest best . .

just $75 down

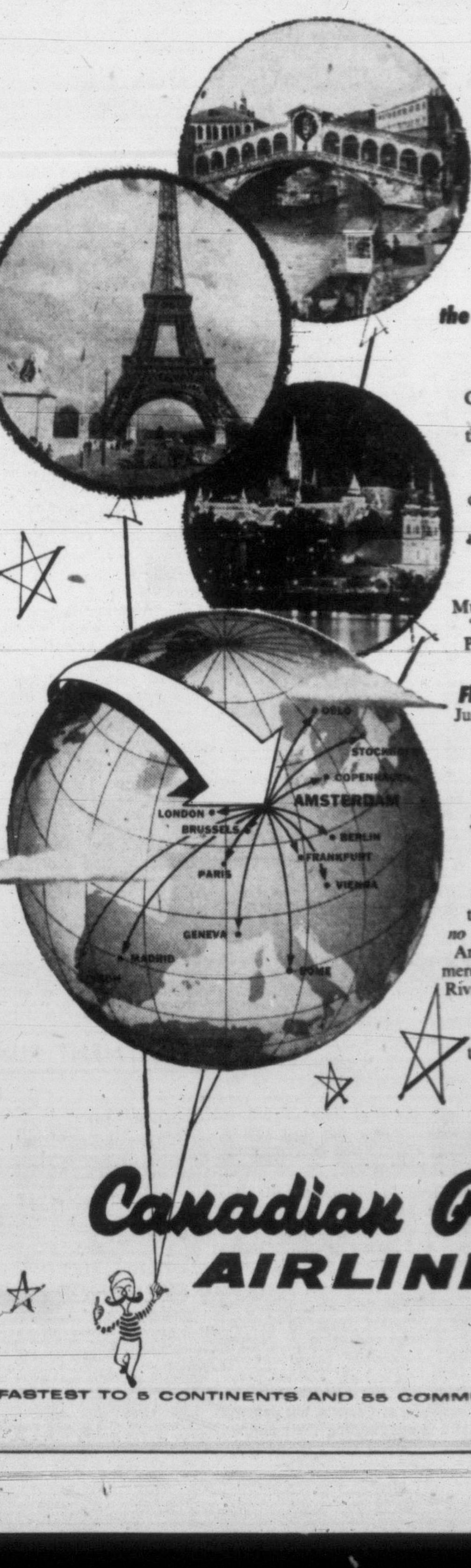

See sunny Spain . . . the sparkling Riviera . . . beautiful Capri . . . this Fall and Winter

Canadian Pacific Airlines gives you uncrowded Europe at the height of the social, festive and entertainment seasons.

You can afford your dream vacation this year . . . a trip home for Christmas . . . and right within your yearly vacation budget!

Save at least $280
Multiply your savings. Combine "Thrift Season" and "Family Plan" economies—November to March.

Fly CPA now—pay later
Just 10% down, up to 24 months to pay on the world's *lowest cost* budget travel plan. Europe—$75 down!

No change of planes!
Just 18 hours Vancouver-Europe via CPA's smooth, faster, polar shortcut. Dependable DC-6B's, Loungeaire chair comfort all the way. *No change of planes, no connection worries.* Land in Amsterdam—London and Paris mere minutes away. Sunny Spain, Riviera, just a short interesting onward flight.

Luxury *Empress* first class or thrifty *Princess* tourist services. Plan today with your travel agent or

phone: 2-8131 or 4-8001

Canadian Pacific AIRLINES

FASTEST TO 5 CONTINENTS AND 55 COMMUNITIES IN CANADA

TODAY'S MARKET QUOTATIONS

Information provided by James Richardson & Sons, T. H. Burns & Co. Ltd., Hagar Investment Ltd., A. E. Ames & Co., W. C. Pitfield & Co. Ltd., Hugh Mackay & Co. and Investment Dealers' Association.

VANCOUVER—NOON

OILS	Bid	Asked
Altex	26	28½
AP Con	30	32
Basco Pete	60	62
Bata Pete	15	16
Blue Crown	24	25
Britalta Pte	245	255
Can Atlant	665	675
Chamberlain	37	40
Charter	183	188
Del Rio	165	169
Futurity	28	30
Gen Pete	485	--
Do A	495	
High Sarcee	13½	15
Home	8¾	9
Pacific Pete	12¼	12¾
Pathfinder	88	93
Sparmac	26	32
United	150	154
Vanalta	20½	21⅛
Vantor Exp	103	105
Ynk Princess	75	80
MINES		
Aw Astra	20	21
Amer Stndrd	12½	13
Beaver Ldg	53	57
Bralorne	450	460
Cdn Cllries	13½	13¾
Canam Cop	131	133
Cnusa Cribu	3	4
Caribou Gd	70	75
Cronin Btne	4	6
Dorreen	4	5
Fr W Tngstn	33½	--
Gt Mascot	78	80
Granduc	660	700
Grandview	22	25
Hamil	5½	6
High Belle	55	62
Indian	4¾	5
Ktny Bs Mtls	2	3
Mackeno	45	50
Jackson Bsn	28	29
Nat Exp	77	82
N W Ventures	27	30
Pac Nickel	29½	30
Pioneer Gd	180	190
Placer D[illegible]el	39	39¾
Pre [illegible]rdr	6	7
Quat Cppr	26	27
Red Hawk	4¼	4½
Rix Athbka	100	
Sheep Crk	135	145
Silbak Pre	12½	15
Silvr Ridge	25	32
Silv Stndrd	49	50
Sil-van Cons	9	10
Slcn Vn Roi	21	25
Tay Bridge	23	25
Vananda	2½	3
Wstrn Expl	49	50
W Potash	72	75
INDUSTRIALS		
Ab Dtlrs VT	173	175
BC Fr Prdts	16⅛	16¼
BC Tele	48	49
BC Turf	80	90
Cap Est	600	610
Grwrs Wne	660	675
Inld Nt Gs	395	400
Johnston St	11⅛	11⅞
Lucky Lgr	540	550
Mdwst Gas	415	430
Neon Prods	43½	45
Sdny Rfng	32	33
Sun Publ	13¼	13¾
Wstrm Ppr A	31	--
Do B	31½	
Wt Cn Brwrs	26	26½
W Plywood	22¼	22⅝

NEW YORK

Aluminum	74⅞
American Can	44
American Gas Elec	49⅝
Anaconda Cop	68½
Atchison Top	136¾
Atlantic Cst Line	42¾
B & O Railway	46
Bendix Aviation	51⅝
Boeing	65
Burroughs	26
CPR	32
C & O Railway	55¼
Columbia Gas	16⅛
Cons Edison	49⅜
Detroit Edison	38
Douglas Aircraft	79
Delaware & Hud	73½
Erie Railway	22
Granby Cop	18¾
Great Northern	41⅜
Gulf Oil	85
Homestake Mining	36
Howe Sound	23
Houston L & P	41
Inter Bus Mach	401
Inter T & T	28
Inter Nickel	80¼
Johns Manville	84¾
Kennecott Copper	115
Lockheed	51⅜
Loew's Theatre	20¼
Montgomery Ward	96½
National Distillers	19⅜
Rock Island	35½
NY Central	44¼
Norfolk Western	56⅝
Northern Pacific	38⅝
Ohio Oil	32
Paramount Pictures	38¾
Penn aRilway	25
Pepsi Cola	21⅞
Proctor & Gamble	99
Radio Corp	44⅞
Royal Dutch	80
Republic Steel	48⅞
Safeway Stores	49
Schenley Distillers	21¼
eSars Roebuck	108¾
Shell	31¾
Sinclair Oil	57
Southern acific	68¼
Southern Railway	96
St. Regis Paper	40⅞
Studebaker	11
20th Century Fox	27
Union Pacific	164⅛
United Air Lines	36½
United Gas	30½
United Corp	6⅝
United Fruit	54
US Rubber	44⅝
Warner Bros	20
Zenith Radio	129
Amn Cynamid	57½
Cities Service	58¼
Curtiss Wright	27¼
Dow Chemical	54¼
Phillipps Pete	78
Sperry	23

MONTREAL-TORONTO INDUSTRIALS

	Bid	Asked
Abitibi com	35½	36
Abitibi pfd	26½	27
Acadia Atlc	10¾	11
Do A	24	24¼
Do pfd	105	--
Algoma Stl	85½	88
Aluminum	104¾	104⅞
Ang-Cn Pulp	48¾	49½
Do pfd	54	54½
Anglo-Nfld	12¼	12½
Argus Corp	21½	21¾
Do pfd	55¾	56
Asbestos Cor	40¾	41
Ashdn Hde B	13⅞	14¼
Atlas Steel	17½	17¾
Bathurst A	61	
Beatty Bros	7⅛	7½
Bell Tele	50¼	50½
Brazilian Tra	7⅛	7½
B-A Oil	30	30¼
BCE 4% pfd	97	98
BCE 4½% pf	52¼	52½
BCE 4¾% p	105¾	106
BCE 5% pfd	53½	54
BC Forest P	15⅝	15¾
BC Packer A	16	16½
Do B	14⅜	14⅞
BC Power	33	33½
BC Tel	48¼	49⅞
Brown Co	16⅞	17
Bruck Mill A	13	16
Do B	5¼	5½
Building Pro	43¾	43½
Burlington S	30	
Burns & Co	10¾	11
Burrard Dry	9	--
C & D Sugar	3	
Cda Cement	36¾	37
Do pfd	31¼	31½
Cda Iron Fds	31½	32
Cda Malting		79
Ca Packer A	38	38¾
Do B	33¾	34
Cda Permt	91	93
Cda Steam	31¾	32
Do pfd	12½	14
Cdn Brew	29	29½
Do pfd	30	30¼
Cdn Canners	35½	36½
Cdn C & F	30	31
Do A	29¾	30
Cdn Celanese	22⅝	23
Do 1.00 pfd	21	
Do 1.75 pfd	36½	37½
Cdn C & Cel	10½	10¾
Cdn Gen Inv	31¼	32
Cdn Indust	21½	22¼
Cdn Loco	20	21½
Cdn Marconi	6¾	7
Cdn Oil	20	20⅜
CPR	31⅞	32⅛
Cdn Vickers	32	33½
Cdn W Lbr	15	
Cdn Westng	52	52½
Chatco Steel	4	4¾
Do pfd	6½	6¾
Chrysler	93	94¼
Cockshutt	7⅞	8
Cons M & S	35⅛	35⅜
Cons Paper	35¾	36¼
Consum Gas	24	24¼
Corbys	18¼	18½
Do B	17¼	18
Cosmos Imp	12	13
Crwn Zeller	54	55
Dst-Seagrm	41¼	41⅜
Dom Bridge	21¼	22
Dm Fd & Stl	28	28¼
Do pfd	104¼	
Dom Glass	--	37½
Dom Mag	20	20½
Dom Stl Cl	16¾	17¼
Dom Stores	34	34¼
Dom Tar C	13	13⅛
Do pfd	24¼	24½
Dom Textile	8½	9
Dow Brew	30	30¼
Dupont	25½	25⅞
Eddy Paper	65½	65⅞
Electrolux	15¾	15⅞
Estabrks pfd	22¼	22¾
Famous Play	23¾	24
Fanny Farm	25	25½
Fed Grain	40	41
Fleet Mrg	150	160
Ford A	134	135
Foundation	23¾	24¾
Fraser Co	31½	32
Gatineau Pw	31¼	32⅛
Do 5s pfd	110⅛	111
Gen Dyn	55½	56½
GM	46	46⅝
Gen Stl Wrs	10¼	10½
Do pfd		104¼
Goodyear T	150	
Do pfd	53	53⅛
Gt Lks Paper	40½	41
Gt W Coal A	9	--
Do B	9⅜	8
Gypsum LA	60¼	60¾
Hmltn Brdg	68	68½
Hmltn Ctn	14	18
Hind Dauch	57¼	
Hayes Steel	35	37½
Hwrd Smith	40	40½
Imperial Oil	39	39¼
Imperial Tob	11½	11¾
Do pfd	7½	
Ind Accptnc	55½	56
Inter Bronze	7½	
Do pfd	21	22
Inter Mtls A	36	36¾
Inter Nickel	80	80¼
Inter Ppr	111¾	113¼
Inter Pete	29½	29¾
Inter Utils	39⅞	40
Kelvinator	15	17
Labatts	22½	23
Lang	13⅛	13¼
Laura Scrd	20	20½
Loblaw A	45¼	45¾
Do B	85	85¾
Ldn Hsry A	7¼	
MacMlln B	41	42¼
Mpl Lf Mlg	10½	11
Massey Hrs	9⅞	10⅛
Do pfd	106⅛	106½
Maxwell	6½	
McColl Frntc	43	43¾
Do pfd	100	102
Mercury Mls	35	49
Mltn Brick	450	465
Mdrn Cntnr	15½	16⅜
M & O Ppr	62¼	63
Molson's A	26½	27
Do B	26	26½
Mnrch Ktg	5	5¼
Moore Corp	40	40½
Ntnl Drug	13	13⅜
Do pfd	13¾	14
Ntnl Grocer	20⅛	24
Ntnl Hsry A	410	500
Do B	415	425
Ntnl Stl Car	28⅛	28½
Niagara WW	43	46
Ogilvie Flr	48¼	50
Ont Stl	26	27
Orng Crsh	400	410
Page Her	75	75¾
Penmans	52¼	54
Powell Rv	55	55⅜
Pow Corp	53½	55
Press Mtls	19¼	19½
Rvsd Silk A	10	13
Do B	300	365
Rusl Ind	13½	14¼
St Law Corp	82	84
Shawinig	67¾	68
Sicks Br	28½	29
Slvrwd Drs A	13¼	13½
Simpsons	17¾	18¼
Southam	45	46
Stedman		24¼
Stl of Con	52½	53¾
Suprtst Com	28	--
Tamblyn	42	44
Taylor Prsn	9⅜	9⅝
Do Pfd	11	11¼
Thrift Strs	25	39
Tip Top Tlrs	10½	14½
Trdrs Fin A	45⅜	45½
Do B	41	46
Union Gas	47	47¼
Unitd Corp A	29	32
Do B	18¾	19
Unitd Fuel A	61¾	62
Unitd Stl	15½	16
Do B	32	33
Hir Walk	70	70¼
Westeel	21½	21½
W Can Brew	26¼	26⅝
West Grcrs	126	
Do A	40¼	41
Geo West P	105	106½
Wpg Gas	12½	13
York Knt A	250	265
Zellers	24½	26
BANKS		
Imperial	49¾	49⅞
Tor-Dom	44	44½
Royal	57	57½

TORONTO MINES

(Quotations one hour after close.)

Ak Ylwknf	63	65
Alg Uran	16½	17
Amal Lard	12	18
Amer Nep	165	170
An Lead	300	305
Ang-Hur	13¼	13½
Arjon	13¼	13½
Ascot Met	44½	45
Aumacho	34	36
Aumaque	15½	16
Aunor	231	240
Bagamac	11½	12¼
Barnat	99	100
Barvue	150	155
Barymin	256	260
Base Met	85	88
Bas Uran	40	41
Bathurst	200	210
Beaucage	230	260
Beav Lodge	52	53
Belleterre	225	230
Bevcourt	45	48
Bibis Yuk	10¼	10½
Black Bay	140	141
Bobjo	63	65
Bonville	11	12
Bralorne	450	455
Broulan	170	172
Brunswick	10¾	11¼
Buffadison	10	10½
Buff Ank	66	70
Buff Can	14¼	14½
Buff RL	9	10
Bulldog Yk	18	18¾
Bulolo	510	520
Callinan	27½	29
Camp Chib	15⅛	16
Camp RL	695	700
Cdn Malar	42	45
Can-Met Ex	275	280
Cariboo Gold	67	70
Cassiar	825	850
Carnegie	23	24
Castle-Tret	365	385
Cent Pat	86	
Chem Res	465	470
Cent Porc	16⅝	17
Chesterv'le	36	40
Chimo G	135	138
Chromium	205	245
Cobalt Cons	95	100
Coch Willans	78½	79
Coniaurum	65	70
Con Denison	10½	10⅝
Con Disc'y	365	370
Con How	410	425
Con Mosher	76	80
Con North	113	115
Con Nich	38	40
Conwest	550	555
Coulee	140	145
D'Eldona	16	17
Delnite	75	80
Delta Min	19	20
Dome	14¼	14½
Donalda	40½	41
Duvex	21½	23
East Malar	230	232
East Malar	230	235
East Sull	650	670
Estrn Met	98	100
Elder	61	66
Estella	55	57
Eureka	188	190
Ficnbrdge	26½	27
Faraday	212	215
Probisher	475	480
Geco	16½	16⅞
Giant Y'ke	560	570
God's Lake	72	74
Goldale	43	44
Gold Crest	24	25
Gold Man	345	350
Gldflds Ur	21	21¾
Goldora	21	22
Gunnar G	20⅛	20¼
Headway	138	140
Heath	8½	9
Heva	5½	6
High-Bell	54	55
Hollinger	19¾	19⅞
Homer Y'fe	12	13
Hud Bay	68	68¼
Ind Mines	8	8½
Inspiration	150	155
Jacknife	34½	37
Jack Waite	33½	35
Jaculet	23½	24
Jellicoe	8	9
Joburke	14½	15
Joliet Que	79	81
Jonsmith	35	36
K-Addison	18⅜	18½
Kirk HB	36	38
Kirk Lake	36½	37
Gris Cop	15	15⅛
Labrador	15¾	16
Lake Cinch	285	290
Lk Dufault	255	260
Lk Lingman	14	15
Lake Osu	28½	30
Lake Shore	465	475
Lake Wasa	25	26
La Luz	275	300
Lamaque	340	350
Leitch Gold	67	71
Lexindin	35	38
Lit Long Lac	113	115
Lorado Uran	148	150
Louvicourt	27	31
Lyndhurst	200	205
Macassa	207	209
MacDonald	86	90
Ma[illegible]ie	38	40
Mackeno	45	46½
Macleod	138	140
Madsen RL	246	255
Malartic G	195	200
Maneast Ur	37	38
Maralgo	8¼	9
Martin McN	16	17
McIntyre	74	74¾
McKenzie RL	38	40
McMarmac	21	22
McWatters	39	40
Mentor Ex	90	100
Merrill Is	217	220
Meta Ur	30	31
Mining Corp	22	22¼
Mogul	299	300
Moneta	76	85
Nat Exp	78	80
Nesbitt Lab	170	175
N Calumet	108	110
New Delhi	101	102
N Dicknsn	200	202
N Harricana	30	32
New Jason	14½	15
N Laguerre	10	11
Newlund	48	50
New Marlon	8⅛	8¼
N Mylamac	20	21¾
N Thurbois	26	28
Nipissing	235	239
Nisto	9	9¼
Noranda	52⅝	53
Norgold	23	26
Norlartic	11	12
Normetal	675	685
Norpax	54	55
North Inca	10½	11
Nudulama	50	51
O'Brien	70	72
O'Leary Mal	28½	30
Opemiska	985	990
Osisko	45	48
Pacific E	14	15
Pamour P	59	
Parbec	17	79
Pardee	80	84
Paymaster	33	34
Pend Oreille	455	470
Perron Gold	26	35
Pickle Crow	117	119
Pioneer Gold	171	180
Placer Dev	39½	39¾
Powell Rouyn	52	53
Preston E	675	690
Pronto	930	960
Que Chib	150	154
Que Cop	335	340
Que Lab	10⅝	11
Que Man	131	135
Que Met	460	465
Que Nickel	212	215
Quemont	26⅞	27
Radiore	150	155
Rayrock	188	190
Regcourt	16	17
Reeves McD	225	238
Rix	100	101
Roche LL	18	19
San Antonio	136	140
Shawkey	8½	9½
Sheep Creek	135	140
Sher Gord	805	815
Sigma Mns	525	540
Silanco	20	20½
Silver Miller	102	103
Silver Std	47	49
Starrat O	14⅜	15¼
Steeloy	16	17
Steep Rock	12	12¼
Sudbury C	16	16½
Sullivan C	650	655
Sylvanite	133	135
Teck-Hughes	275	280
Thompson	145	150
Trans-Res	39	40
U Asbestos	685	695
Untd Montab	31¼	32
Upper Cda	101	105
Ventures	39	39¼
Viola Mac	285	290
Wt Amulet	15¾	16
West Ashley	15	16
Willroy	265	270
Wiltsey C	11	13
Winchester	8½	9½
Wr-Hargrvs	193	195
Yale Lead	46	49
Yk Bear	196	198
Yukeno	12	14
Zenmac	32	33

Closing Averages

Dow Jones closing stock averages:

30 industrials ...470.55, up 3.20
20 rails ...153.37, up 0.95
15 utilities ... 64.29, up 0.12
65 stocks ...160.31, up 0.97
Shares: 2,230,000.

Montreal closing averages:

Industrials ... 286.00, up 0.90
Utilities ... 131.80, up 0.50
Golds ... 74.22, up 0.03
Pulp, Papers ...1,384.16, up 6.62
Shares: 521,800.

Toronto closing averages:

Industrials ...428.81, up 0.43
Golds ... 84.17, off 0.06
Base Metals ...208.31, up 1.86
Western Oils ...114.51, off 0.09
Shares: 5,162,000.

TORONTO OILS

Sales		High	Low	Close
1000	Acme	--	--	21
600	Ajax	--	--	74
3900	Albermont	82	80	80
56600	American Led	108	103	103
6203	Anglo Canadn	540	535	540
200	Bailey Selburn	1000	990	990
700	Banff Oils	181	170	170
1500	Bata Pete			15
600	Britalta	246	245	245
810	Calgary & Edmt	17⅛	17	17
500	Can Oil Lands		--	225
10966	Can Admiral	73	65	65
19010	Can Collieries	13¾	13¼	13⅝
1600	Can Atlantic	680	675	680
6333	Can Decalta	74	72	74
7450	Can Devonian	270	265	265
3175	Can Homestead	24	234	235
1055	Can Oil	20½	20	20⅜
9767	Can Pipeline	320	305	310
3950	Central Leduc	240	225	240
500	Chamberlain	--	--	40
3000	Charter Oils	184	180	182
15600	Cons Allanbee	19¼	18	18
2000	Cons Cordasun	26	25	25
3744	Cons Micmac	245	240	241
11801	Cons Peak	13	12	13
4200	Del Rio	170	165	167
6100	Devon Leduc	178	174	175
150	Dome Western	--		515
2600	Fargo Oil	229	223	227
1875	Federated Pete	430	414	415
1655	Great Plains	26½	26⅜	26½
400	Great S Grass	385	380	385
300	Gridoil	870	850	870
4500	Gulf Oil	19½	19	19
1000	Hgnwood Sarcee			14
700	Hi Tower	7⅝	7½	7½
2333	Home Oil	895	875	875
250	Husky	--	--	835
500	Hycharger			7⅝
1705	Inter Prov Pipe	25½	25¼	25¼
500	Jupiter			270
300	Kroy	118	117	117
850	Liberal	275	270	275
4000	Long Island	12¼	12	12
10300	Marigold	43	41	41
2260	Merrill Pete	925	915	915
117400	Mid Continent	78	75	75
1500	National	235	230	230
7539	New Bristol	158	155	158
1600	New British	235	230	235
568	New Superior			235
29666	Norpax	57½	53	54
500	North Cndn	455	445	445
1600	North Star	16	15¾	16
1600	Okalta	199	195	195
3100	Pan Western	37	36½	36½
300	Peace River	940	915	915
3000	Roxana			15
120	Royalite	13⅝	13½	13½
80	Sapphire	285	270	284
1300	Scurry	215	212	212
1100	Security Free			245
1000	Souris	28	27	27
500	Spooner	--	--	18½
800	Stanwell			63
6340	Texas Calgary	101	97	97
1300	Trans Empire	173	171	171
12400	Trans Era	39	38	38
6000	Trans Mntn	40	39⅝	39⅝
2050	Triad	600	585	585
5900	United	155	152	153
5800	Wilrich	59½	58	58
19000	Yankee Cnck	24	21½	22

GRAIN

WINNIPEG

WINNIPEG (CP) — Some activity in flax provided the only feature in dealings on the Winnipeg grain exchange today.

Exporters, shippers and international houses were buyers but price movement was moderate, with December easing.

Oats and barley were domestic with purchases coming from eastern shippers. Processors also took barley. Rye was quiet. Prices of all three grains moved narrowly.

Lakehead prices for Class Two, IWA and domestic wheat remained unchanged.

	Open	High	Low	Close
Oats—				
December	72⅛	72⅝	72½	72⅝
May	71⅝	71⅝	71½	71½
July	--			70
Rye—				
December	97⅜	97⅞	97¼	97½
May	101½	102	101¼	101⅜
July	100⅝	100⅝	100¾	100⅛
Barley—				
December	99	99¼	98⅞	98⅞
May	98	98½	97⅞	97⅞
July		--	--	95⅞
Flaxseed—				
December	315½	315½	307½	307½
May	305	305½	301	301⅝
July	297½	299	295¼	296

Cash Grain Close

Oats—No. 2 cw 79⅝.
Barley—No. 3 cw 6 row 102⅝.
Rye—No. 2 cw 96½, track 96⅝.
Flax—No. 2 cw 313½, track 307½.

CHICAGO

CHICAGO (AP)—Most grains tilted a little higher in quiet dealings on the board of trade today.

Cold weather helped support feed grains while wheat was bought on potential export business.

Wheat closed ⅛ lower to ⅝ higher, Dec. 2.05⅝-¾, corn ⅛-¾ higher, Dec. 1.29¾-½, oats unchanged to ⅝ higher, Dec. 65½-⅝, rye ¼ lower to 1 cent higher, Dec. 1.13½-¾, and soybeans 1 to 1¾ lower, Nov. 2.35½-¾.

	Open	High	Low	Close
Wheat—				
December	206⅛	206½	205⅝	205⅝
March	207½	207⅞	207	207⅝
May	204	204¼	203⅜	203¾
Corn—				
December	129⅜	130	129⅛	129¾
March	134½	135	134⅜	134⅝
May	137	137¾	137	137⅝
Oats—				
December	65	65½	65	65½
March	68½	68⅞	68½	68⅝
May	68⅝	68⅞	68½	68¾
Rye—				
December	112¾	114¼	112½	113½
March	115⅝	116⅝	115¼	116½
May	116½	117⅝	116¼	117½
Soybeans (New)—				
November	237¼	237¼	235½	235½
January	241¼	241½	240	240
March	244½	244½	242¾	242¾

INVESTMENT FUNDS

	Bid	Asked
Cana Fund	3339	3656
Can Invest Fund	877	962
Commonwealth Intl	757	832
Leverage of Cda	557	612
Balanced Mutual xd	518	569
Mutual Accum	606	658
Mutual Income	504	547
Trans Canada	575	615
Invest Mutual	956	1032
Corp Invest	833	905
Time Invest	530	--
Diversified Securities A	1885	--
Do B	400	425
Trans Canada A	2660	--
Do B	2850	--
Do C	580	620

$ EXCHANGE

VICTORIA—Banks buying U.S. cheques at ½ per cent discount. Cash at ½ per cent discount. Silver at 3 per cent. Selling cheques at ¼ premium and cash at ½ premium.

MONTREAL (CP)—U.S. dollar was at a discount of 5/32 cent at noon today. Pound sterling $2.78 5/8.

NEW YORK (CP)—Canadian dollar at a premium of 5/32 of a cent in U.S. funds. Pound sterling $2.80 1/4.

Newsprint Prospering Despite Price Rises

By WALTER BUSSEWITZ

NEW YORK (AP)—Newsprint making, an industry marked by severe ups and downs over the years, is enjoying one of the most prosperous eras in its history.

Along with prosperity, the industry is the centre of a storm of controversy over recent price increases by some of the companies.

Profits of 10 major North American producers in the first half of the year climbed to $58,123,631, a jump of 17 per cent over the same six months of 1954.

LESS THAN AVERAGE

This rise is less than the average for United States and Canadian business in general, due largely to the fact that newsprint demand has held at a high level in the first half of 1954 while most other fields were off.

Looking further back, the 1955 first-half earnings of the 10 companies ran 29 per cent over the first half of 1953, 48 per cent over the first half of 1952 and 20 per cent over the first half of 1951.

Firms in the computation account for around two-thirds of North American newsprint output and have reported on operations regularly on a six-month basis.

Why the rise in profits? the 38 newsprint mills in Canada have been operating at 102 per cent of their 1955 rated capacity, according to R. M. Fowler, president of the Newsprint Association of Canada, but demand still is out-running their supply.

MARKET SUMMARIES

International Nickel Leads Rise in Senior Base Metals

TORONTO (CP) — A steady improvement in industrial and base metal prices continued during mid-afternoon trading on the Toronto stock exchange.

Demand among industrials was chiefly for papers, utilities, liquors, financial institutions and constructions, with advances averaging about two for each decline.

Top individual gain was a $5.50 jump by Minnesota & Ontario Paper to 62½.

International Nickel, up 1¼, and Hudson Bay, a point better, led senior base metals into higher ground. Headway turned over 96,000 shares for a 12-cent gain at $1.39 among golds.

Western oils moved irregularly. Canadian Collieries also gained ½.

NEW YORK (AP) — The stock market stepped ahead strongly today in its third straight vigorous recovery session.

Prices in the early afternoon were up 1 to 2 points frequently, and some higher priced issues extending their gains to about 7 points.

Decision of the Ford Motor Co. to sell part of its holdings to the public and to list the stock for trading on the New York exchange was considered a vote of confidence.

Canadian stocks were mostly higher. International Nickel gained 1½, McIntyre 1, and Distillers Seagram and Canadian Pacific ¼. Hiram Walker lost ¾.

LONDON (Reuters) — The stock market was depressed today in the light of the serious situation in the Middle East and prospects of an intensified credit squeeze in Britain.

Small falls were recorded in newsprint prices.

Government securities suffered a sharp setback with losses ranging up to a full point. Falls predominated in industrials though rarely exceeding a shilling.

Oils were depressed. Dollar stocks were substantially higher in sympathy with Friday's Wall Street trend.

Stock closings: Babcock and Wilcox 78s 6d, Canadian Pacific $57¼, General Electric 60s 9d, Hudson's Bay Co. 158s 3d.

Imperial Chemical 48s 3d, Imperial Tobacco 59s 9d, Metal Box 53s 9d, Mexican Eagle 23s 3d, Rand Mines 70s, Rolls-Royce 108s 1½d.

Bonds: British 2½s consols £56¾, British 3½s war loans £76⅝, British fundings 4s 1960-90 £91⅛.

Financial Times index of stocks: 191.0 down.

VANCOUVER — The market was active with prices rising.

Basca sold 10,500 between 59 and 61. Futurity moved 1,500 at 29. Van-tor traded 4,000 at $1.05. Yankee Princess sold 2,000 at 77. Bethlehem Copper sold 4,000 ranging from $1.15 to $1.20. Ad Astra traded 5,500 at 21. American Standard sold 11,000 going to 12. Bralorne moved 450 at $4.50.

Canadian Collieries sold 4,400 up to $1.34. Canam Copper moved 3,300 at $1.32. Jackson Basin traded 3,000 at 28. B.C. Forest Products sold 2,950 at $16.50. Capital Estates traded 800 at $6.10. Growers Wine sold 230 at $6.65. Inland Gas moved 1,950 going to $4.05.

MONTREAL (CP) — There was an improved trend noted among the industrial list in moderately active dealings on the stock market today.

Gains ranged to three points or more in selected issues.

Mines were generally softer in a 5-cent range while western oils continued quiet and trendless.

International Nickel, up 1½, led a fractionally firmer base metal group. In the pulp and papers, ahead a point or more were St. Lawrence, up 3⅝, International Paper and Anglo-Canadian Pulp.

T. H. BURNS & CO. LTD.
415 CENTRAL BUILDING — 4-8157 - 8
Investment Dealers and Stock Brokers
COMPLETE TRADING FACILITIES AVAILABLE BY DIRECT WIRE SERVICE
Torquil H. Burns, Managing Director

THE B.C. LAND
& Investment Agency Ltd.
WE FINANCE AUTOMOBILES
And Industrial Equipment
PRIVATE FUNDS
Quick Decisions — Rates From 5%
4-4115 Private Exchange To All Departments — B.C. Land Bldg. 922 Government St. — Our 82nd Year of Service to Victoria

2-4622 — FIR WOOD — 2-4622
Immediate Delivery
2½ BIG CORDS $9.00 — 5 BIG CORDS $17.00 — 7½ CORDS $24.00
2-4622 — Deliveries to Keating, Saanichton, Sidney, Brentwood — DRY CEDAR, 2¼ cords $4.50 For 2 Days Only

Travel Economically to JAPAN
REGULAR DEPARTURES
From Vancouver, Canada: November 25

STEWARDESSES AND DOCTOR IN ATTENDANCE ALL VOYAGES
LOW MINIMUM FARES: Cabin Class, $425; Third Class, $280-$300. Children: 1 to 3, ¼ fare; 3 to 12, ½ fare.
CALL YOUR TRAVEL AGENT OR WRITE
N.Y.K. LINE PASSENGERS AND FREIGHT
B. W. GREER & SON, (1942) Ltd., Agents
501 Bank of Nova Scotia Bldg., Vancouver, B.C.

WATER tells the truth about whisky
Put Seagram's "83" to the water test. Water, plain or sparkling, reveals a whisky's true, natural flavour and bouquet.
Seagram's "83" Canadian Whisky
Say Seagram's and be Sure
This advertisement is not published or displayed by the Liquor Control Board or by the Government of British Columbia.

U.S. Industries Can Evade Pacts Canada's Trade Counsellor Says

OTTAWA (CP) — Canada's commercial counsellor in Washington believes United States industries have been given new escape routes from trade agreements through amendments to the U.S. Reciprocal Trade Agreements Act.

"These new escape routes have not yet been tested," says R. G. C. Smith, "but it is clear that they do make it easier for industries to seek additional customs protection from imports."

BITTER DEBATE

Mr. Smith was discussing what impact the act, amended at the last session of Congress and extended for three years, might have on Canadian trade with the U.S.

He noted that the bill extending the life of the act, which first came into operation in 1934, provoked bitter debate but was finally passed after amendments made in the U.S. Senate.

The important amendments affect the so-called escape clause.

In essence, says Mr. Smith, the escape clause, made mandatory in 1951 for all trade agreeemnts entered into by the U.S., provides that any U.S. producer or manufacturer may apply to the tariff commission for relief from tariff concessions.

The applicant must prove that a product on which tariff concession has been granted through a trade agreement is being imported in such increased quantities that it is causing or threatening serious injury to the domestic industry it competes with.

One main new escape route provided is that relief from tariff reductions now may be sought against imports of an article in such quantities that it threatens to impair the national security.

A. E. Ames & Co.
Limited
Investment Securities
Royal Trust Building • 612 View Street, Victoria, B.C.
Telephone: 3-4171
TORONTO MONTREAL WINNIPEG VANCOUVER CALGARY NEW YORK LONDON, ENG.

SALES MANAGER — NOW!
We offer an unlimited future to the man with a successful background of Sales Management involving the motivating of men; preferably in the Direct Selling Field, who can take over responsibility RIGHT NOW. Do not reply unless you fill these requirements and are prepared to live in Alberta. We are an International Company using latest sales and office techniques, offering Security, Profit Sharing, Group Life and Medical Benefits, and a lifetime of opportunity. Apply Box 1793, Victoria Press Ltd.

CARE-FREE
INVESTMENT OPPORTUNITY
NEW — CITY APARTMENT
SEVEN SUITES
$58,000
Excellent proposition for the absentee owner. Showing 9½% net. All Suites complete with Refrigerators and Electric Ranges. Fully rented. Waiting list for possible vacancies.
For Further Information Please Call Robert Mitchell at 2-2101 or 3-4473
HARRY FOSTER LTD.
1732 Douglas St.
"Opposite Hudson's Bay Co.

LATEST REPORT
Ask your Investment Dealer for the Latest Report and Prospectus of

CALVIN BULLOCK Ltd.

FREE delivery
bottled BEER
Phone 4-4179
25c PER DOZEN PAID FOR EMPTIES. PLEASE HAVE THEM READY WHEN THE DRIVER CALLS.
This advertisement is not published or displayed by the Liquor Control Board or by the Government of British Columbia.

Was this trip necessary?

Call **LONG DISTANCE** *instead!*
Substitute friendly, inexpensive Long Distance calls for routine trips. Long Distance is effective, and the money saved is profit earned.
BRITISH COLUMBIA TELEPHONE COMPANY

Just about everybody with savings buys CANADA SAVINGS BONDS for SAFETY GOOD INCOME CASH WHEN NEEDED
These Bonds are Canada's most popular investment because they are always worth 100¢ on the dollar and they can be cashed at any time. Denominations: $50, $100, $500, $1,000 and $5,000.
The 10th Series is on sale Now
Interest rate: 3¼%
To place your order, telephone or write, or come in to see us.
Wood, Gundy & Company Limited
612 View Street — Victoria
Telephone: 2-4261

'Copter Rescue Fleet Proposed by Pearkes

Coast Residents Circulate Petition Asking Canadian Coast Guard Service

A fleet of helicopters stationed at central points throughout British Columbia is required for both sea and land rescue operations in the opinion of Maj.-Gen. G. R. Pearkes, VC, MP for Esquimalt-Saanich.

He made this statement today as pressure continued to build for establishment of a coast guard on Vancouver West Coast residents, led by Mrs. Ian C. McLeod of Tofino, whose husband and a companion disappeared off Estevan Point aboard the fishboat Maidie H. in July, are circulating a petition urging establishment of a Canadian coast guard service.

U.S. HELP

Fresh impetus was given the coast guard drive last week when a U.S. Coast Guard helicopter had to be called in to rescue flood victims at Port Renfrew.

General Pearkes said the incident was a "disgrace" to Canada, because of this country's lack of adequate rescue facilities.

General Pearkes said his recommendation for a helicopter service was not predicated by the U.S. Coast Guard action at Port Renfrew.

"Many times each year, people get lost in the mountains as well, and we have to hire, at great cost, helicopters to rescue them," he said.

The Esquimalt-Saanich member said Canada cannot afford a fleet of large cutter-type ships such as those used by the U.S. Coast Guard, but that existing rescue organization could be "improved considerably.'

He said the number of lifeboats, such as those at Bamfield and Tofino, should be increased; the tugboat volunteer rescue service should be better co-ordinated with other rescue facilities, and organization of all facilities should be improved.

'COPTERS NEEDED

He said helicopters are the greatest need. They should be stationed at such points as Victoria, Vancouver, Prince Rupert, and at some city in the interior, he said.

Dr. Frank T. Fairey, Liberal MP for Victoria, also indicated support of a helicopter service. He said he would "hesitate to recommend, because of the expense, a fleet of ships stationed along our coast.

"Some other form of equipment, less expensive, such as helicopters, might be found desirable," said Mr. Fairey.

He said Transport Minister Marler is studying the entire sitnation.

"I certainly think the matter should be looked into, and whatever is needed should be added," the Victoria MP said.

Mrs. McLeod announced Saturday that 1,200 West Coast residents have signed the coast guard petition. Goal is 2,000 names. Tofino and Ucluelet chambers of commerce have supported the petition.

FALLS 120 FEET INTO CHIMNEY; ALIVE, WELL

VANCOUVER (CP)—Joe Lachiene wasn't playing Santa Claus, but he went down the chimney fast.

The 50-year-old chimney sweep plunged down a 120-foot smoke-stack Saturday at a suburban sawmill, and he survived.

He slipped from a precarious perch at the top of the stack and mill workers found him on a bed of cold cinders inside the chimney.

At hospital his condition was reported as satisfactory.

Democrats Confident

WASHINGTON (AP)—Democratic National Chairman Paul M. Butler said Saturday reports indicate "we can expect many Democratic victories" in Tuesday's local elections.

No forecast was forthcoming from the Republicans, but GOP national headquarters said Chairman Leonard W. Hall is urging all Republicans to get out and vote.

Voters will choose a governor in Kentucky, state legislators in that state, New Jersey and Virginia, and scores of city officials.

"There is every reason for optimism," Butler said in a statement, "that the strong Democratic revival which began in special congressional elections in 1953 and became more evident in 1954 elections will continue unabated."

BRITISH TV

An increase of 97,434 in September brought total television set licences in the United Kingdom to 4,883,849.

Extraordinary FREE OFFER to the HARD-OF-HEARING!

Take advantage of this

DOCTOR-RECOMMENDED PLAN!

Doctors say: "Try it before you buy it!"

I'm Kenneth F. MacLaren, your Acousticon dealer in the Victoria area — and I agree with the doctors. So read my amazing try-it-before-you-buy-it offer.

Ear specialists know that your hearing loss needs individual attention and correction. We agree—and we go further. We offer you an amazing, Doctor-Recommended Plan that helps you learn—without a penny's cost—what your **individual** hearing requirement is! We do it by scientific examination—with the Acousticon Analytic Speech Test. This test enables you, with the selected Acousticon Hearing Aid, to hear clearly those particular sounds you now miss or fail to hear at all. This takes correct, personal fitting for adequate receiver compensation combined with proper hearing volume. In other words — **try** it before you buy it . . .

FREE

10-Day Home Trial

OF ANY ACOUSTICON TRANSISTOR HEARING AID

No Deposit . . . No Expense . . . No Obligation

Dramatically proves itself! (and is so easily concealed)

Prove to yourself that with an Acousticon 3-Transistor Hearing Aid—for even as little as $69.50—you have the answer to all your hopes for continuous good hearing for the rest of your life.

TRY IT . . . BEFORE YOU BUY IT!

ACOUSTICON . . . World's First and Oldest Maker of Electronic Hearing Aids

ACOUSTICON OF VICTORIA

745 YATES ST. PHONE 2-4524

Lamb's NAVY RUM

a staunch old friend

L-53-4

This advertisement is not published or displayed by The Liquor Control Board or by the Government of British Columbia.

Published to encourage modern living with modern plumbing and heating equipment.

The Canadian Institute of Plumbing and Heating

PH-1

Leave Me Alone, Townsend Plea

BRUSSELS (Reuters)—Group Capt. Peter Townsend, in a written message, today appealed to the press to "leave me to carry on with my everyday life."

He declared he has "no statement whatever to make."

Townsend, air attache in Brussels, resumed duty today after three weeks' annual leave in England, during which Princess Margaret announced that she had decided not to marry him.

His message to the press said: "I wish to make it clear once and for all that I have no statement whatever to make and that it would therefore have no useful purpose for me to meet you personally.

"It only remains for me to thank you for your expressed wish to leave me to carry on with my everyday life and I am sure you will appreciate my desire to do so."

The message was in response to a request from the reporters for a brief interview with the divorced wartime ace. It was read to them by Mrs. Ermine de Vivenot, head of the information service at the British embassy.

BABIES BORN IN TREES IN INDIA FLOODS

AMRITSAR, India (Reuters)—Three babies were born in trees during the recent floods which devastated the Punjab. The mothers had taken refuge in the branches when the village of Kotli was flooded. After being without food for three days, the mothers and babies were rescued. All survived the ordeal.

House Dust Aggravated

BRONCHITIS

"From time to time I suffer, especially in cold weather, from asthma and bronchitis," writes Mrs. D. Lavigne, Noelville, Ont. "Certain foods, and even dust, bring on an attack. I begin to wheeze, gasp and fight for breath, and soon I have a racking bronchial cough. It was fortunate that I learned about RAZ-MAH. When I take RAZ-MAH I know I can count on quick relief from wheezing, gasping and coughing!"

Let RAZ-MAH relieve you of the coughing and fighting for breath of Bronchitis. Also for Asthma and Hay Fever. Get RAZ-MAH at your druggist, 79¢ and $1.50 a box. R-52

inside job

Chances are you get a "helping" of aluminum as part of your daily diet. Most cities use aluminum sulphate to purify the water from lakes and rivers. Oshawa, for instance, has used it for this purpose for 35 years.

Usually, however, aluminum is associated with the *outside* of foods. In cooking utensils, cups and frozen food containers—in wrappings for cakes and candy and roasts and left-overs—in bottle tops and hoods—aluminum helps keep what we eat and drink fresh and pure and wholesome.

ALUMINUM COMPANY OF CANADA, LTD. (ALCAN)

BACK HOME for CHRISTMAS

FOR AS LITTLE AS $150

when you travel CUNARD

TO THE Old Country

This year spend Christmas with your loved ones back home. Cunard's special Thrift Season Rates make it easier than you think!

One Way Rates

Tourist Class from $150
First Class from $210

Make *this* the Holiday of your life! Gala Christmas festivities await you on board Cunard's famous ships—and the warmest welcome ever awaits you back in the Old Country. Take advantage of Cunard's special Thrift Season Rates . . . book your passage now for the voyage that's a dream come true. And remember, when you go Cunard . . . getting there is half the fun!

3 CHRISTMAS SAILINGS PERSONALLY CONDUCTED BY EXPERIENCED CUNARD PASSENGER REPRESENTATIVES

R.M.S. "SCYTHIA" Dec. 2—From Quebec to Havre and Southampton. Conductor: Bruno Lapointe of Quebec Office.

R.M.S. "FRANCONIA" Dec. 14—From Halifax to Havre and Southampton. Conductor: Francois Leemans of Montreal Office.

R.M.S. "IVERNIA" Dec. 16—From Halifax to Cobh and Liverpool. (Dec. 15—From New York). Conductor: Joseph L. White of New York Office.

See Your Local Agent— No One Can Serve You Better

Cunard Line

850 Burrard St., Vancouver, B.C. Tel: TAtlow 4477

COMING IN THE '56 OLDSMOBILES! —A BRAND NEW CONCEPT IN AUTOMATIC TRANSMISSIONS!

NEW Jetaway HYDRA-MATIC DRIVE

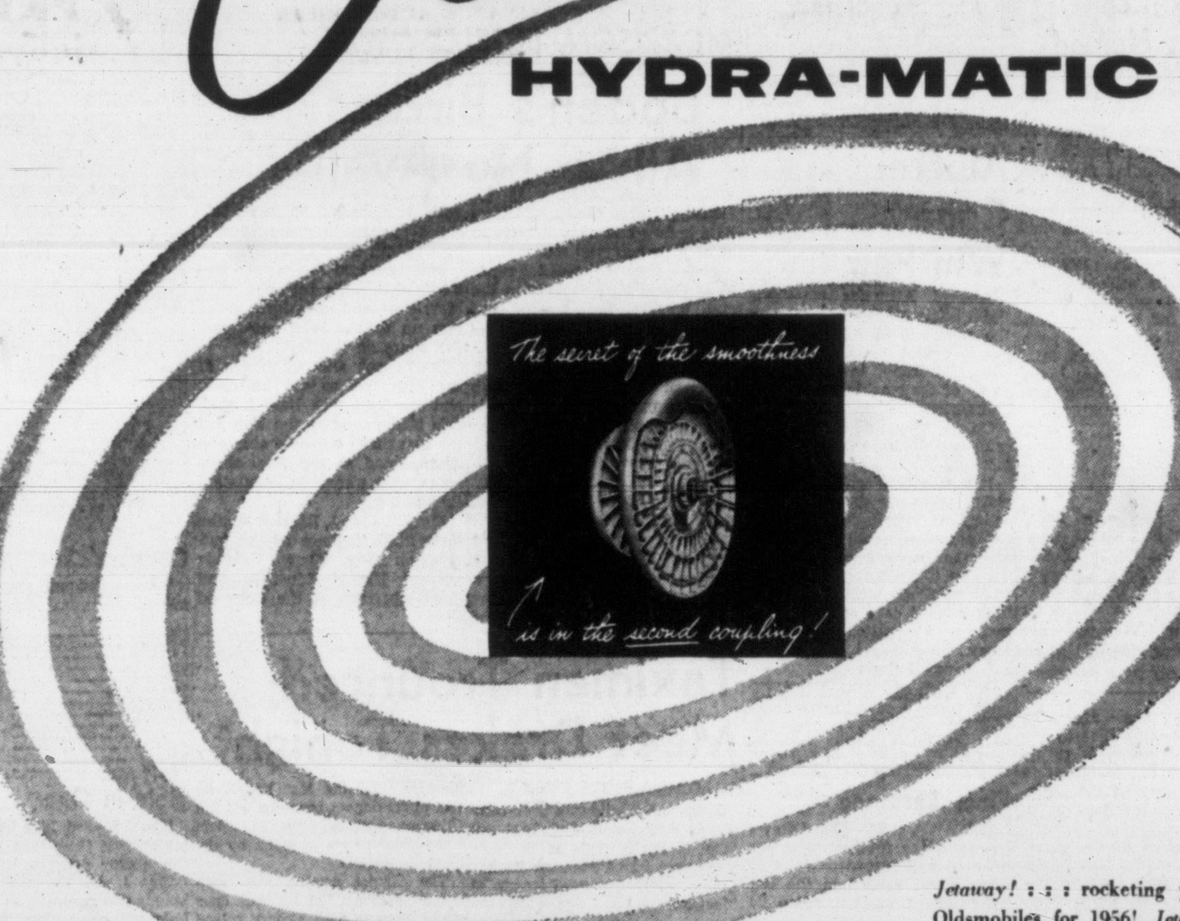

Jetaway! . . . rocketing your way in the dazzling new Oldsmobiles for 1956! *Jetaway!* . . . powerfully new, powerfully smooth—an entirely new idea in automatic transmissions! *Jetaway!* . . . just one of the *many* major advancements you can count on in Olds for '56!

Oldsmobile's new Jetaway Hydra-Matic Drive will bring you the smoothest, most wonderful driving you've ever known!

And with this amazing new smoothness, Jetaway has all the get-away and positive power—the economy and dependability that millions of Hydra-Matic owners know so well. *Just wait for Jetaway* . . . another "new Olds idea" . . . on its way in the magnificent '56 models!

ALL THE *Flow* OF FLUID . . .
ALL THE *Go* OF GEARS!

Oh-h-h! those '56 OLDSMOBILES

See them on "OH! Day" at your OLDSMOBILE Dealer's!

Cougars Roll in High Gear; Stamps Lead Eastern Section

Victoria 6, Seattle 0.
Westminster 9, Saskatoon 0.
Vancouver 3, Regina 2.
Calgary 6, Edmonton 3.

BY BILL WALKER

SEATTLE, Wash. — If it wasn't problem enough for Seattle coach Billy Reay to get his biggest Western Hockey League crowd of the season here Saturday night, the Victoria Cougars wouldn't recognize it, and cared less.

In one of their most convincing displays of the season, the Cougars trumped the Americans 6-0, and undoubtedly left Reay wondering how he's going to get the 3,069 fans back again.

His Americans were that sluggish in defeat.

Two former Seattle players contributed much to the rout.

Doug Macauley, now the Cougars' leading pointmaker with 17, fired his seventh and eighth goals of the season, while goalie Marcel Pelletier, who also once called Seattle home, was disdainful of Seattle's best efforts in recording his second shutout of the season whilst taking the lead in the goalies' averages race.

But Macauley wasn't the only two-goal performer of the evening. Skip Teal got a pair to go with a tally against Saskatoon Friday for a three-goal week-end; and rookie centre Don Chiupka sniped his second and third goals of the season.

Most notable aspect of the rash of goals was that all scoring points but Macauley's two goals came from other than the usually predominating unit of Macauley, Colin Kilburn and Doug Anderson. Macauley's goals came while his mates were off the ice.

* * *

SKIP TEAL
. . . fires two goals

It was, in effect, a cumulative type production against Seattle.

Teal fired his first counter in the first period on a rebound from Bill Davidson's long shot. Macauley and Chiupka doubled up in the second period, and the final three goals came in the third frame.

Macauley's first goal was set up by Eddie Olson's crisp pass from behind the net, netminder Charlie Hodge being beaten with a high shot. Chiupka's counter came as the improving youngster was put clear by Wayne Brown and Davidson at 14.25 and caught the rigging with a low shot.

In the third period the Americans strove valiantly to escape a whitewashing and in doing so left themselves wide open for reprisal.

The Cougars were quick to oblige.

Nelson Bulloch made the key play to give Teal a clear shot for his second counter at 11.42; Bill Dobbyn's interception of a Seattle pass and his perfect feeding pass to Macauley left goalkeeper Charlie Hodge undefended for the blazing shot that followed at 13.30, and Chiupka had almost as clear an opportunity when he got his second at 15.04.

The Americans played in fits and starts, their most concerted drive coming in the final period as the Cougars sought to preserve Pelletier's shutout.

Speaking of the return game here Tuesday night with the Cougars, coach Reay of the Americans, suggested "to win we have to skate, and you'll be sure we'll be skating

* * *

DON CHIUPKA
. . . rookie comes through

Previous to Saturday's defeat by the Cougars and Wednesday's loss to the Royals, the Americans had won four straight.

"We got to get those fans back," said Reay. "To do that we have to win."

Tuesday they may be without the services of Ollie Dorohoy who has suffered an arm injury.

Meanwhile, around the WHL circuit, some surprising things occurred.

In Westminster, the Royals suddenly snapped out of a fitful lethargy to wallop Saskatoon 9-0, with Gord Fashoway getting three goals and one one assist, Blinky Boyce adding to his scoring lead with one goal and three assists, and centre Bobby Love of that unit accounting for one goal and two assists.

In Edmonton, the Calgary Stampeders scored three goals within five minutes of the third period to defeat the league champion Flyers 6-3, and take over undisputed possession of first place in the eastern division.

In Regina, the Vancouver Canucks scored three times in the first period and then hung on to edge the Royals 3-2. Goalie Lucien Dechene of the Regals was a standout despite playing with an injured knee and being pressed into service after rookie Cliff Dobson was injured when hit on the head by the puck early in the first frame.

After playing host to the Americans Tuesday, the Cougars meet the Stampeders here Friday, travel to Westminster Saturday and host the Canucks here next Monday.

U.S. Golfers Keep Ryder Cup

PALM SPRINGS, Calif. (AP)—The powerful United States Ryder Cup team defeated Britain Sunday to retain possession of the famed international golf trophy.

The final score was 8-4, with the Americans capturing five of Sunday's eight closely-fought singles matches over the 36-hole route at the Thunderbird Country Club. The U.S. won three of the four Scotch foursome matches.

It was left to the veteran cup competitor for the U.S., Sam Snead, to score a key victory in the parade, a 3-1 decision over Captain Dai Rees of the Britons.

And it was left for one of the visitors, 30-year-old John Jacobs, to furnish the big upset of the matches, a one-up triumph over Cary Middlecoff, the 1955 Masters and former U.S. Open champion.

Each match was worth one point. The four British wins were the best they have done in the U.S. since 1931. The last time they won the cup was in 1933. The matches are played two years.

Tommy Bolt started the onslaught with a 4 and 2 win over Christy O'Connor, and Capt. Chick Harbert followed up with a 3 and 2 decision over Sydney Scott.

Doug Ford came on to score a 3 and 2 victory over Harry Weetman, and Jack Burke Jr., won from Harry Bradshaw, 3 and 2.

The Britons won with Eric Brown defeating Jerry Barber 3 and 2; Arthur Lees over Marty Furgol, 3 and 1, and Jacobs' upset over Middlecoff.

In Saturday's Scotch foursome matches Fallon and Jacobs defeated Harper and Barber, one up; Snead and Middlecoff defeated Rees and Bradshaw, 3 and 2; Ford and Kroll trimmed Brown and Scott, 5 and 4, and Burke and Bolt weathered a tight match to edge Lees and Weetman, one up.

OIL KINGS WIN

EDMONTON (CP) — Edmonton Oil Kings defeated Regina Pats 10-7 Sunday to move within one point of the first-place Saskatchewan club in the Western Junior Hockey League.

NEW WINGER DUE

Ray Ceresino Joins Cougars On Trial Basis

Victoria Cougars will have a 10-day look-see at Ray Ceresino, a left or right-winger, who played 12 games with Toronto Maple Leafs in 1948-49.

The 26-year-old 160-pounder has not been playing this season and will be in Victoria on a trial basis.

The much-traveled winger has been with Pittsburgh of the American Hockey League, the Maple Leafs, Cleveland Barons of the AHL for five seasons, Seattle of the Pacific Coast League, Providence of the AHL, and Montreal Royals of the Quebec Hockey League.

Ceresino had his best season with Cleveland in 1952-53 when he scored 58 points in 64 games. He has never had more than 22 minutes in penalties in any of his seven years in pro hockey.

Canada's Top Athletes Named

SASKATOON (CP)—Edward Brooke, fencing artist from Montreal, has been awarded the Lou E. Marsh and Norton H. Crowe memorial trophies as Canada's outstanding male athlete of 1955.

Brooke won the international fencing competition earlier this fall in Montreal.

The award as Canada's outstanding female athlete of the year went to gymnast Ernestine Russell of Windsor, Ont., for the second consecutive year.

Gerry McKay of Lytton, B.C., was picked for the Tom Longboat Trophy, recognizing him as the leading Indian athlete.

WHL SUMMARIES

WESTERN HOCKEY LEAGUE

WESTERN DIVISION	GP	W	L	T	GF	GA	Pt
VICTORIA	12	8	4	0	44	30	16
Vancouver	15	7	8	0	49	56	14
Seattle	12	6	6	0	43	37	12
N. Westminster	14	4	10	0	52	58	8
EASTERN DIVISION							
Calgary	12	8	4	0	52	33	16
Edmonton	14	7	7	0	46	54	14
Regina	10	5	4	1	29	30	11
Saskatoon	12	5	6	1	31	40	11
Winnipeg	11	5	6	0	29	37	10

Next game, Monday: Edmonton at Winnipeg.

VICTORIA 6, SEATTLE 0

First period—1, Victoria, Teal (Davidson) 3.19. Penalty: Bradley 17.51.

Second period—2, Victoria, Macauley (Olson) 12.29; 3, Victoria, Chiupka (Brown, Davidson) 14.25. Penalties: Dobbyn 4.40, Bradley and Brown (major) 7.38, Strasser 18.58.

Third period—4, Victoria, Teal (Bulloch) 11.42; 5, Victoria, Macauley (Dobbyn) 13.30; 6, Victoria, Chiupka (Bullock, Brown) 15.04. Penalty: Busch 4.45.

CALGARY 6, EDMONTON 3

First period—1, Calgary, Wittuk (Barry) 5.10; 2, Edmonton, Kinasewich (Melnyk) 8.12. Penalties: Arbour 9.03, 19.35, Syverson, Malo 14.42, P. Hucul, Wright 16.09.

Second period—3, Edmonton, Hrymnak (Poile) 4.30; 4, Calgary, McFadden (P. Hucul) 7.04. Penalties: Wright 2.47 (major), Finney 2.47 (major), Repka 5.29, Michaluk 7.51.

Third period—5, Calgary, Finney 5.10; 6, Edmonton, Dea (Repka, Kinasewich) 6.37; 7, Calgary, Couture (Finney, Hucul) 15.10; 8, Calgary, Duke (Ross) 17.18; 9, Calgary, Finney (Couture, McFadden) 19.57. Penalty: Wright 4.15.

VANCOUVER 3, REGINA 2

First period—1, Regina, Lundy (Chorley) 2.48; 2, Vancouver, Kaiser (Maloney, Currie) 12.42; 3, Vancouver, Ford (Cyr) 13.52; 4, Vancouver, Lilley (Carmichael) 17.59. Penalty: Hay 11.24.

Second period—No scoring. Penalties: Grebinsky 2.04, Wilkie 4.06, Currie 10.17, Carmichael 19.18.

Third period—5, Regina, Lundy (Chorley, Manson) 8.16. Penalties: Hay 4.04, Grebinsky 6.50.

NEW WESTMINSTER 9, SASKATOON 0

First period—1 New Westminster, McNab (Zarie, Dawes) 2.52; 2, New Westminster, Fashoway (Love, Bergeron) 9.53. Penalties: Schmautz 3.50, Polk 7.39, Colwill 11.03, McCarthy 18.55.

Second period—3, New Westminster, Schmautz (Goodwin, Matthews) 7.18; 4, New Westminster, Love (Fashoway, Boyce) 8.37; 5, New Westminster, Zarie (Dawes, Zeniuk) 18.21. Penalties: Bentley 3.08, Lamoureux 11.20.

Third period—6, New Westminster, Boyce (Love) 9.23; 7, New Westminster, Fashoway (Boyce, Love) 11.39; 8, New Westminster, Fashoway (Boyce, Zeniuk) 14.09; 9, New Westminster, Zarie (McNab, Roggeveen) 16.49. Penalties: Max Bentley (10 min. and game misconduct) 4.42, Lamoureux 4.42, Zeniuk 7.25, Doug Bentley 8.23, McLeod 11.30, Houghton 14.57, McCarthy 16.15, Fashoway 17.51.

Alberni Cagers Win Pair

Alberni Athletics two-timed the Pacific College Jayvees at the week-end in Alberni, rallying to defeat the Seattle team, 66-61, Saturday, in the second game of their exhibition basketball series.

On Friday night, Alberni cake-walked to an easy 93-55 victory.

It was a different story Saturday night as the aggressive collegians dominated most of the game, controlling the ball and the backboards and holding the Canadian champs to a 46-46 deadlock with eight minutes left. A late scoring surge by the A's salted the game away.

Line-ups follow:

Seattle—Bob Anderson, Orval Anderson 24, Bob Aubert 15, Dave George 7, Berlyn Iverson 4, Harry Grenek 6, Ron Richards 5. Total—61.

Alberni—Al Brown 8, Dave Williamson 6, Ron Bissettl 5, John Kootnekoff 14, Don Hill 4, John Clark 10, Joe Samarin 9, Elmer Speidel. Total—66.

Fines Returned

OTTAWA (CP)—The Ottawa Rough Rider football club has relented and returned the $200 fines levied earlier in the Big Four season against some 20 players.

The players found the extra money in their final cheques issued Saturday after the Riders had defeated Toronto Argonauts 36-24 here.

SECOND GAME TONIGHT

Bombers Lead Grid Playoff

WINNIPEG (CP)—A frozen, snow-blown field and sub-freezing temperatures were the conditions forecast for tonight's final game of the Western Interprovincial Football Union's semifinal series.

Winnipeg Blue Bombers, who won the first game 16-7 in Regina Saturday, and Saskatchewan Roughriders worked out on the baseball diamond adjoining the Winnipeg stadium Sunday. A tarpaulin protected the frozen football field from snow drifting through the stadium.

Bombers go into the second game of the total-point series with a nine-point lead. The club will attempt to oust Saskatchewan from the western playoffs for the third straight year and are favored to do so.

Riders are expected to again be without the services of their top-scoring halfback Ken Carpenter, sidelined with injuries.

Carpenter made a few test runs when the club worked out in Winnipeg Sunday and said the knee just wouldn't hold up.

Saturday, it appeared Saskatchewan's game until Bombers exploded for two fourth-quarter touchdowns.

Winnipeg line coach Larry Cabrelli said the turning point came in the opening minutes of the final quarter when Winnipeg's Willie Robinson galloped out of nowhere, overtook two of his teammates and brought down Rider rookie Harry Lunn on the Bombers nine-yard line.

Trailing 7-4 at that point, the Bombers backed away from the wall and bowled over the Riders.

SEE-SAW GAME

Bombers opened the scoring early in the first quarter when Buddy Leake, attempting a field goal from the 28-yard line, missed the uprights but collected the point. He kicked a field goal after Bombers recovered the ball on their own 36 and moved up the field in four short plays.

Riders scored their touchdown in the second when quarter Frank Tripucka hurled the ball 34 yards to end Stan Williams on the one-yard line. Bobby Marlow charged through for a touchdown and end Joe Aguirre converted it. Larry Isbell made the seventh point on a 50-yard punt that bounced to the deadline.

Gerry James made a spectacular 19-yard end run to score the first touchdown and Leake converted. With less than two minutes remaining Bud Grant snared a 34-yard pass by Leake in the end zone for the second touchdown, Leake again converting.

MORRISON, BIGELOW WIN

Boden's Birdies All to No Avail

Young Norm Boden of Gorge Vale knows now how it feels to be at your best and still lose.

Boden fired a three-under par 69 at Gorge Vale Sunday in the city golf button match, but when the match was over he was on the second-best side.

Dr. George Bigelow and Hugh Morrison of Victoria Golf Club had the birdies between them to match Boden and his partner Johnny Carlow, and retained the buttons with a one-up triumph.

Winners had a best ball of 66, six under par, the losers 67.

Bigelow won the first hole with a birdie three, Boden squaring the match with a birdie three on the sixth. The seventh was halved in birdies with Bigelow and Morrison taking a one-hole lead at the turn by winning the eighth in par.

Morrison and Boden each had birdie threes on the 10th with Morrison and Bigelow going two up thanks to a one-under-par fours on the 11th.

Boden got another birdie at the 14th but so did Morrison and the hole was halved. Boden's birdie four at the 15th cut the margin to one hole and thus it remained as the final three holes were played in regulation figures.

Morrison and Bigelow make their ninth defence of the buttons on Nov. 20 at Uplands against Harold Lineham and Jim Robertson of the Colwood Club.

Taximen Trounced; Meet Drakes Tonight

Clippers 13, C & C Taxi 3

If Spencer Simmonds isn't completely worn out, C & C Taxi will take on Drake Hotel in the only Vancouver Island Amateur Hockey League game scheduled tonight at Memorial Arena.

Simmonds will have every right to be a little weary. The young netminder, one year out of the juvenile ranks, was called on to handle 65 shots at Nanaimo Saturday night as the Taximen were walloped, 13-3, by the goal-hungry Nanaimo Clippers.

While he was beaten 13 times, Simmonds earned the admiration of the pro-Nanaimo crowd by kicking out 52 shots. Simmonds blocked 76 shots in the first period and missed on four. He was beaten twice in the second period while repelling 15 shots. Nanaimo pushed seven more goals behind Simmonds in the last period by dint of continuous pressure, but the Clippers had another 17 shots kicked right back at them by the alert Simmonds.

The Clipper scoring was well-spread between the forward lines while veteran Del Brown sniped two of Taximen's three goals, Bill Kirby getting the third.

The game left Nanaimo solidly entrenched in first place with Drakes holding down second place. A victory for C & C tonight could move them into the runner-up spot, with Drakes.

Game time tonight is 8.30.

SEAFAIR BOAT RACE

SEATTLE (AP) — Seattle's Seafair trophy race, successor to the Gold Cup event which has climaxed the city's annual Seafair, will be held Aug. 5 on Lake Washington.

Sports
8 Victoria Daily Times
MONDAY, NOV. 7, 1955

NHL SUMMARIES

NATIONAL HOCKEY LEAGUE	W	L	T	F	A	Pt
Montreal	7	3	4	39	25	18
New York	7	4	1	39	29	15
Boston	4	4	4	22	26	12
Toronto	5	7	2	21	27	12
Chicago	4	6	4	33	42	12
Detroit	3	6	5	22	31	11

NEW YORK 4, CHICAGO 2

First Period—1, New York, Creighton (Murphy, Hergesheimer), 19.32. Penalties: Evans 1.36.

Second Period—2, Chicago, Wilson (Lalande, Ciesla), 12.25; 3, New York, Prentice (Popein, Bathgate), 15.13. Penalties: None.

Third Period—4, New York, Bathgate (Popein, Prentice), 1.56; 5, New York, Popein (Prentice, Bathgate), 6.29; 6, Chicago, Stanley (Lalande, Ciesla), 14.29. Penalties: Hergesheimer 18.19.

Stops: Worsley, 5, 7, 14—26; Rollins, 9, 11, 17—37.

DETROIT 4, TORONTO 1

First Period—1, Detroit, Dineen (Delvecchio, Pronovost), 9.59; 2, Detroit, Reibel (Delvecchio, Howe), 12.12; 3, Toronto, Migay (Stewart, Thomson), 18.25. Penalties: Nineen 2.13, Nesterenko 4.16, Lindsay 5.25, Duff 10.49, Chevrefils 15.52, Godfrey 17.53, Sloan 17.53.

Second Period—4, Detroit, Howe (Kelly), 5.22; 5, Detroit, Godfrey (Topazzini, Prystai) 6.52. Penalties: Migay .56, Morrison 4.51, Dineen 9.48, Dineen 14.06.

Third Period—Scoring: none. Penalties: Pronovost 9.04, Bolton 12.13.

Stops: Lumley 12, 17, 12—41; Hall, 9, 3, 7—19.

MONTREAL 3, BOSTON 3

First Period—1, Boston, Costello (Tessier, Labine) 3.03. Penalties: Labine 3.30, Beliveau 12.19, Bouchard 17.17.

Second Period—2, Montreal, M. Richard (Mosdell, St. Laurent), 1.13; 3, Montreal, Provost, 19.35. Penalties: Flaman 9.10, Beliveau 9.10, Costello 11.03, Leclair 11.03.

Third Period—4, Boston, Labine (Costello, Tessier) 5.28; 5, Boston, Mohns 7.39; 6, Montreal, Beliveau (M. Richard, Olmstead) 18.39. Penalties: Geoffrion 15.04, Mohns 17.46.

Stops: Plante 13, 7, 11—31; Sawchuk, 5, 13, 9—27.

SATURDAY

MONTREAL 4, BOSTON 2

First period—1, Boston, Boivin (Ferguson), 1.35; 2, Boston, Mohns, 18.12. Penalties: Gardner 6.07, 19.50, Mohns 6.07, Talbot 6.07, Harvey 13.30, M. Richard 14.45, Mosdell 17.25.

Second period—3, Montreal, Beliveau (Olmstead, Harvey), 0.42; 4, Montreal, Beliveau (Olmstead, M. Richard), 1.08; 5, Montreal, Beliveau (Olmstead, Harvey), 1.26. Penalties: Laycoe 0.16, 14.49, Provost 8.44, M. Richard 12.49, Armstrong (10-minute misconduct) 14.49, M. Richard 17.22, Johnson 18.22.

Third period—6, Montreal, Beliveau (Geoffrion, Olmstead), 15.53. Penalties: Geoffrion 11.03, Talbot 17.05, Stasiuk 19.45.

NEW YORK 3, TORONTO 0

First period—1, New York, Murphy (Hergesheimer, Creighton) 19.15. Penalties: Murphy 1.09, Cahan 10.33, Fontinato 10.52; Duff 19.07.

Second period—2, New York, Fontinato (Hull, Raleigh) 11.03. Penalties: Evans 4.40, Bolton 7.30.

Third period—3, New York, Hebenton (Creighton) 12.25. Penalty: Evans 8.23.

DETROIT 3, CHICAGO 3

First period—1, Chicago, Watson (Litzenberger, Sandford) 1.53; 2, Chicago, Wilson (Ciesla) 11.56. Penalties: Delvecchio 2.31, Hollingsworth 7.16, LaLande 12.04; Pavelich 12.04, Detroit bench penalty (served by Chevrefils) 12.04, Watt 16.18.

Second period—3, Detroit, Lindsay (Howe, Reibel) 8.20. Penalties: Watson 1.38, Pronovost 5.54, Litzenberger 8.00, Howe 9.19, Howe 13.59, Mickoski 14.26, Mickoski (10-minute misconduct) 14.26, Stanley 19.49, Lindsay 19.49.

Third period—4, Chicago, Leswick (Skov) .25; 5, Detroit, Delvecchio (Godfrey) 15.09; 6, Detroit, Lindsay (Reibel) 18.15. Penalty: Hollingworth 10.40.

Cougars' Scoring

Victoria Cougars' scoring record follows:

	G	A	Pts.
Macauley	8	9	17
Kilburn	9	7	16
Anderson	6	10	16
Brown	2	10	12
Olson	3	6	9
Teal	6	3	9
Marquess	2	4	6
Chiupka	3	2	5
Davidson	1	3	4
Strasser	3	0	3
Bulloch	0	3	3
Hillman	0	1	1
Dobbyn	0	1	1

Hole in One

The 130-yard 16th hole at Uplands Golf Club was just what the doctor ordered.

Dr. J. D. Calvert scored a hole-in-one recently on the short hole while playing in a foursome with Dr. A. Webster, R. C. Elliott and R. A. Phillips.

HOLLAND WINS

AMSTERDAM (Reuters)—Holland defeated Norway 3-0 in an international soccer exhibition before 65,000 fans at Olympic Stadium Sunday. The Dutch led 2-0 at halftime.

Beliveau Goes On Goal Spree

Rangers Score Double Win; Leafs Suffer Twin Defeat

By The Canadian Press

Jean Beliveau flashed back into National Hockey League prominence during the week-end with the magic of his stick.

The big centre fired five goals in two games with the league-leading Montreal Canadiens. He scored four goals Saturday as Canadiens feated Boston Bruins 4-2 at Montreal and three of them came within 44 seconds.

He tallied Sunday night with 61 seconds remaining in the game at Boston to give the Habs a 3-3 tie with Bruins.

In other games, New York Rangers defeated the Maple Leafs 3-0 at Toronto Saturday while Detroit Red Wings and Chicago Black Hawks tied 3-3.

The Rangers continued their winning ways with a 4-2 victory over the Hawks Sunday at Chicago. The Red Wings dumped the Leafs 4-1 at Detroit Sunday.

The crowd of 13,799 at Montreal Forum showered the ice with programs when Beliveau's fast three goals wiped out a 2-0 lead set up by Leo Boivin and Doug Mohns in the first period.

Beliveau's three-goal performance—scored while Boston was two men short—was not a record. Bill Mosienko, former Chicago Black Hawks winger, scored three times in 21 seconds in 1952.

Beliveau pumped in his three quickies in the middle period and finished scoring at 15:53 of the last period when he banged in Bernie Geoffrion's rebound.

Lester Patrick received a standing ovation when introduced at the game.

CANADIENS FIGHT BACK

A Sunday crowd of 13,634—largest in nearly two years at Boston Garden—saw Bruins take the lead twice Sunday but each time Canadiens came back.

Murray Costello, Leo Labine and Mohns picked up Boston goals while Maurice Richard, Claude Provost and Beliveau scored for Montreal.

Ranger goaltender Lorne Worsley was spectacular as he earned his first shutout of the season before 13,132 fans at Toronto Saturday. Left winger Ron Murphy, defenceman Lou Fontinato and right winger Andy Hebenton scored in each period in that order.

Ted Lindsay's second goal scored with a minute and 45 seconds left to play salvaged a 3-3 tie for Detroit against Black Hawks Saturday.

Alex Delvecchio scored the other Detroit goal. Harry Watson, Johnny Wilson and Tony Leswick were the Hawk scorers.

HOT LINE

The hustling Ranger line of Dean Prentice, Andy Bathgate and Larry Popein was the main force behind New York's Sunday win over the Hawks. Each scored a goal. Dave Creighton added the other Ranger marker. Wilson and Allan Stanley got Chicago's goals.

A crowd of 12,742 at Detroit Olympia saw the Wings snap a nine-game winless streak as they struck for four goals in the first 27 minutes against Toronto and settled back to defensive hockey.

There is no activity in the league until Wednesday, when Canadiens visit New York.

A FINE CIGAR

Youth Shot in Head; Referee Assaulted

SOCCER FANS RIOT

NAPLES, Italy (BUP)—More than 100 fans were hospitalized today as the result of the worst riot in Italian league soccer history which was touched off by a referee's decision.

Police were forced to open fire with carbines and throw tear gas bombs to disperse fans who were incensed over a decision rendered by refere Aldo Maureli during a game between Naples and Bologna yesterday.

During the rioting, a pistol shot entered the mouth of Ciro Adamo, a 20-year-old fan, and came out through the back of his head. Also listed in critical condition was Umberto de Francesco, 39, who lay near death with severe stomach injuries.

Maurelli was kicked and punched by fans after he awarded a penalty shot to Bologna which allowed it to tie the game, 3-3, but managed to run to the safety of the dressing rooms with the help of police protection.

From the start of the game, many of the 40,000 fans present showed their displeasure over Maurelli's decisions. Their feelings were heightened by the fact that Maurelli is a resident of Rome, and Naples and Rome have a soccer rivalry similar to that of the Dodgers and Giants in American baseball.

Drakes to Meet Fort William In Canadian Football Semifinal

The Oak Bay Drakes football team brought out their Canadian Atlas today and turned to Fort William, Ont.

That's where the Drakes will head this week-end for the western Canadian intermediate football championship. Drakes are scheduled to meet Fort William Redskins, Saturday or Sunday, in a one-game sudden-death playoff, the winner to advance to the Canadian final.

Redskins qualified for the western final Sunday when they defeated Winnipeg Rams, 11-3, on a snow-blanketed field in Fort William.

Victory by the 'Skins came as a surprise and a problem for Drakes. The Victoria team was certain Rams would win the western semi-final and had budgeted for a trip to Winnipeg. Now, however, they will have to raise additional funds to travel to Ontario. Should they be successful in defeating Redskins, they will travel farther east the following week-end for the Canadian championship against the representative of eastern Canada.

Drake manager Mort Graham said today his club was negotiating to have the trip underwritten and were hoping to have the Fort William game switched from Sunday to Saturday. The Drakes feel players would miss less time from work if they could leave Victoria Friday, play Saturday, and return Sunday.

Free from injuries, Drakes will be able to take a full complement of 32 players back for the game.

'Skins struck for nine points in the last quarter Sunday to upset the defending Canadian champion Rams.

An all-night rain turned the field into a swamp and snow started at kickoff time and continued throughout the entire game. Both clubs played a kicking game until Redskins scored the only touchdown of the game at 9.55 of the last quarter.

The clubs were tied, 2-2, at halftime and 3-3 early in the fourth quarter. Eddie Kruppa of 'Skins kicked his second single to put Fort William ahead, 4-3, and Vic Marks scored on a six-yard plunge for the only major. Kruppa added another single to round out the scoring.

HOCKEY SCORES

SUNDAY

NATIONAL LEAGUE
New York 4, Chicago 2.
Toronto 1, Detroit 4.
Montreal 3, Boston 3.

AMERICAN LEAGUE
Cleveland 2, Springfield 4.
Hershey 2, Buffalo 4.
Pittsburgh 1, Providence 6.

OHA SENIOR A
Stratford 1, Windsor 2.

OHA JUNIOR A
Guelph 2, Toronto St. Michael's 4.
Kitchener 1, Toronto Marlboros 7.

WESTERN JUNIOR
Regina 7, Edmonton 10.

QUEBEC LEAGUE
Trois-Rivieres 2, Montreal 8.
Shawinigan Falls 4, Quebec 3.

INTERNATIONAL LEAGUE
Indianapolis 3, Grand Rapids 2.
Cincinnati 8, Toledo-Marion 3.

SATURDAY

NATIONAL LEAGUE
New York 3, Toronto 0.
Montreal 4, Boston 2.
Chicago 3, Detroit 3.

AMERICAN LEAGUE
Pittsburgh 8, Springfield 2.
Buffalo 5, Hershey 3.
Providence 7, Cleveland 5.

WESTERN LEAGUE
Victoria 6, Seattle 0.
Vancouver 3, Regina 2.
Calgary 6, Edmonton 3.

INTERLEAGUE
Kamloops, OSHL 8, Kimberley 6.

OKANAGAN SENIOR
Vernon 11, Kelowna 5.

WESTERN INTERNATIONAL
Trail 6, Spokane 3.

ATLANTIC COAST SENIOR
Moncton 0, Saint John 3.
Fredericton 3, Amherst 7.

OHA SENIOR A
Chatham 3, Owen Sound 2.
Windsor 4, Kitchener-Waterloo 3.

NOHA SENIOR A
North Bay 4, Soo Ont., 4.
Pembroke 0, Sudbury 6.

MANITOBA JUNIOR
St. Boniface 8, Winnipeg 11.

SASKATCHEWAN JUNIOR
Flin Flon 1, Prince Albert 6.

BUY YOUR BOAT, ENGINE OR MARINE EQUIPMENT ON EASY TERMS
Take 2 Years to Pay
ANGUS MARINE
2220 Douglas St.

FORD TRUCKS
NATIONAL MOTORS

HOCKEY
AT MEMORIAL ARENA
TUES., NOV. 8
8.30 P.M.
COUGARS vs. SEATTLE
Tickets at
817 Fort St., CJVI Bldg.
On Sale Daily—9.30 to 5.15
Arena Box Office Opens Night of Game at 7.30
Adults: $1, $1.25, $1.50, $2
Children: 50c, 60c, 75c, $1

V.I. AMATEUR HOCKEY LEAGUE
HOCKEY
TONIGHT — 8.30
MEMORIAL ARENA
C & C TAXI vs. DRAKE HOTEL
General Admission: 50¢ — Children 25¢

Ratterman Gets Chance to Shine

CLEVELAND (AP) — George Ratterman emerged from the shadow of Otto Graham Sunday as he pitched Cleveland Browns from an 11-point deficit to a 24-14 National Football League victory over New York Giants.

The former Montreal Alouettes quarterback who has been second-string to the great Otto the last three seasons after a year at Dallas enjoyed his finest hour after taking over in the second period when Graham suffered a head injury.

At the time the Browns were trailing 14-3. Ratterman tossed 15 passes for 163 yards and two touchdowns and wound up an 80-yard drive by running the end for another touchdown.

The victory tightened Cleveland's hold on first place in the eastern division of the NFL.

Washington Redskins moved into a share of the runner-up spot behind the Browns in the eastern conference, defeating Philadelphia Eagles 34-21. That left the Skins with a 4-3 mark. Pittsburgh Steelers are in the same fix after losing to Chicago Cardinals 27-13 Saturday night.

BEARS RUN WILD

In the western conference, Chicago Bears looked like the big, bad Bruins of old, shellacking Green Bay Packers 52-31. The Bears, who gave the Packers a break after leading 45-3 at the end of three periods, piled up a net gain of 508 yards — 16 short of the NFL record — in their fourth straight triumph after three defeats.

Los Angeles Rams took over sole ownership of the western lead, coming from behind in the second half to smack San Francisco '49ers 27-14. That gave the Rams a 5-2 record and dumped the '49ers, who could have made it a four-team tie for first place with a victory, to a 3-4 standing.

The Bears jumped into a share of second place with Baltimore Colts, who fell 24-14 Saturday night as Detroit Lions won their first game of the season.

Not once did the Bears have to punt—only the third time in league history any team has managed to pull off that stunt. And they gave George Blanda the opportunity to pile up seven conversions, running his string of extra point placements to 130 without a miss. Blanda also contributed a 38-yard field goal.

Ti-Cats Trounce Als; Argos Bow to Riders

By The Canadian Press

The Big Four football season, with nothing at stake but prestige, ended Saturday with a humiliating assault on the league's top passer and the best performance of the year by the cellar club.

Hard-charging Hamilton Tiger-Cats successfully muzzled Sam "The Rifle" Etcheverry as the Tabbies swamped the first-place Montreal Alouettes 28-6. Last-place Ottawa Rough Riders, who ended the season with only three victories in 12 starts, looked like a powerhouse team in downing Toronto Argonauts 36-24 before about 10,000 fans at Ottawa.

The games made no difference to the eastern loop's final standings which were decided a week earlier. Argos go to Hamilton next Saturday to take on the second-place Ticats in the Big Four semi-final. The winner advances against the Als the following week in Montreal in a game to decide the East's Grey Cup representative.

In the senior intercollegiate circuit, University of Toronto Blues earned a playoff berth against the league - leading Queen's Golden Gaels with a 38-6 trouncing of the hapless University of Western Ontario Mustangs.

McGill Redmen, who needed a victory coupled with a Toronto loss to nail down a playoff spot, got neither. The Redmen were defeated 12-7 by the Gaels to end the season in third place.

Lou Kusserow, Johnny Fedosoff, Ron Howell and Jerry Sazio scored Ticats' touchdowns. Steve Oneschuk booted a field goal, Ray Truant converted three touchdowns and Cam Fraser scored two points when J. C. Caroline conceded a safety touch. Caroline was the lone Montreal scorer and Bud Korchak converted.

Argos had one consolation out of their loss. End Al Pfeifer picked up nine points on a touchdown and four converts to win the Big Four scoring race with 98 points, three ahead of Pat Abruzzi.

Canadian end Bobby Simpson led the Rough Riders' scoring parade with two touchdowns, one on an interception by Pete Karpuk who lateralled to him. Argos' Bucky Curtis matched Simpson's effort.

Illinois Scores Upset Victory Over Michigan

NEW YORK (CP)—The University of Michigan Wolverines, rated almost a certainty in recent weeks to win an invitation to the Rose Bowl at Pasadena, Calif., were upset Saturday 25-6 by Illinois in one of the major reversals of the Big Ten Conference football season.

Ranked No. 3 in last week's Associated Press poll of U.S. college teams, Michigan was clearly outplayed by a team which had previously won only one of its four conference games.

Meanwhile, Michigan State, with Earl Morral running 90 yards for a touchdown, moved into a second place tie with Michigan by defeating Purdue 27-0.

Ohio State, 20-13 victors over Indiana, leads the Big Ten but is not eligible for the Rose Bowl this season since it went last year.

Thus, Michigan, which earlier in the season defeated Michigan State, needs victories in two remaining conference games against Indiana and Ohio State to assure itself of a Rose Bowl trip. Should Michigan lose one of those games while Michigan State defeats Minnesota next Saturday the trip to Pasadena will go to State.

UCLA, No. 5 team in the country and favorite to win the Pacific Coast title and Rose Bowl berth, walloped College of the Pacific 34-0.

Notre Dame, No. 6, had surprising difficulty in the first half against winless Penn before riding to a 46-14 victory. With Frank Riepel, Penn sophomore, running 108 yards for a touchdown on the opening kickoff, Penn held Notre Dame to a 14-14 score in the first half before faltering.

City Chess

Scheduled city championship play in the Victoria City Chess Club will be postponed next Friday night because of inability to secure a hall. Completion will resume the following Friday night, Nov. 18.

Last week's results and this week's schedule follow.

CHAMPIONSHIP

F. Plant vs. A. E. Sharp, adjourned; Dr. L. Marinker 1, Capt. J. Lee 0; B. A Potter 1, W. de Havilland 0; O. Jowett 1, W. J. Shaw 0; L. Basanta 1, A. H. Sheard 0.

"B" TOURNAMENT

V. Harrison 1, D. Dawson 0; A. G. Higgs 1, P. Johansen 0; G. Tsomaa 1, B. H. Fennell 0; W. Luney 1, G. Wilkinson 0; T. Antikainen 1, M. Hamersley 0; G. Jones 1, Dr. M. L. Olsen 0.

SCHEDULE

"B" Division: Tuesday—Dawson vs. Johansen; Higgs vs Tsomaa; Fennell vs. Luney; Dr. Olsen vs. MacDonald; Wilkinson vs. Hughes; Belfit vs. Hamersley; Stewart vs. Clark; Grover vs. Harrison.

Friday—Antikainen vs. Jones.

Say "PAL," it's the double edge blade that's hollow ground — get 10 for 25c

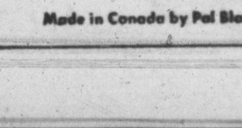

— also — for INJECTOR BLADES say "PAL"

Made in Canada by Pal Blade Corporation Ltd., Montreal, P.Q.

Football

STANDINGS

BIG FOUR (FINAL)

	GP	W	L	F	A	Pts.
Montreal	12	9	3	370	214	18
Hamilton	12	8	4	271	175	16
Toronto	12	4	8	239	328	8
Ottawa	12	3	9	174	337	6

INTERCOLLEGIATE (FINAL)

	GP	W	L	F	A	Pts.
Queens	5	1	0	96	59	10
Varsity	4	2	0	121	53	8
McGill	2	3	1	86	107	5
Western	0	5	1	52	136	1

THE YARDSTICK

	Wpg.	Sask.
First downs	16	18
Yards rushing	146	206
Yards passing	109	160
Passes tried	9	10
Interceptions by	2	2
Punts	13	11
Average punt	38.0	34.2
Fumbles	3	2
Sumbles lost	1	2
Penalties	4	0
Yards penalized	45	0
Field goals	1	0
Field goals tried	2	0

SCORES

BIG FOUR

Hamilton 28 Montreal 6.
Ottawa 36 Toronto 24.

WIFU (First Game Semifinal Series)

Winnipeg 16, Saskatchewan 7.

U.S. COLLEGE GRID

Cornell 20 Brown 7.
Dartmouth 14, Columbia 7.
Pittsburgh 18, Virginia 7.
Harvard 7 Princeton 6.
Yale 14, Army 12.
Notre Dame 46, Penn 14.
Lehigh 39, VMI 0
Lafayette 16 Rutgers 7.
Colgate 35, Bucknell 7.
Penn State 21, Syracuse 20.
N.C. State 40, Boston U 13.
Massachusetts 17, Brandeis 6.
Vermont 6, Middlebury 0.
North Carolina 32 South Carolina 14.
Vanderbilt 34, Kentucky 0.
Maryland State 3, Delaware State 0.
Auburn 27, Miss State 26.
Duke 7, Navy 7.
Maryland 13 Louisiana State 0.
Clemensor 21, Virginia Tech 16.
Wake Forest 13, William & Mary 7.
Florida 19, Georgia 13.
Georgia Tech 7, Tennessee 7.
Tulane 27 Alabama 0.
Ohio State 20, Indiana 13.
Detroit 20, Marquette 7.
Nebraska 10, Iowa State 7.
Wisconsin 41, Northwestern 14.
Iowa 26, Minnesota 0.
Illinois 25, Michigan 6.
Oklahoma 20, Missouri 0.
Michigan State 27, Purdue 0.
Colorado A.M. 20, Oklahoma A.M. 13.
Arkansas 10 Rice 0.
Texas 21 Baylor 20.
Tulsa 11, Houston 14.
Colorado 37 Utah 7.
Oregon 35 Washington State 0.
Oregon State 33, Idaho 14.
California 20, Washington 6.
Stanford 28, UBC 20.
Texas Tech 27 Arizona 7.
UCLA 34 College Pacific 0.

U.S. PRO FOOTBALL

Detroit 24 Baltimore 14.
Chicago Cardinals 27, Pittsburgh 13.
Washington 34, Philadelphia 21.
Chicago Bears 52 Green Bay 31.
Cleveland 24 New York 14.
San Francisco 14, Los Angeles 27.

RACE RESULTS

TANFORAN

First Race—

My Maggie (Pullido)	$5.70	$4.10	$3.20
Talky Boy (Robertson)		48.90	13.90
Mr. Legrow (Trejos)			5.40

Time 1.12.
Also: Frankly Flying, Bali Hoo, Miss Dogaway, Tiato, Running Bim, Mary Darlin, Permata, Sniper Ridge.

Second Race—

Sanew (Trejos)	$6.30	$4.90	$3.70
Harbor Chief (Errico)		8.00	5.20
Vilas (Harmatz)			4.70

Time 1.12.
Also: Tres Plumas, Mariontex, Lonenecker, El's Marshall, Consella, Reasonable, Chanting Miss, Greek Legend.
Daily Double paid $20.50.

Third Race—

Ruth Eileen (Lewis)	$14.30	$7.60	$4.80
Sassy Sheila (Frey)		18.30	9.20
Ovington (Neves)			3.60

Time, 1.12 4-5.
Also: Fanatic, Sallie Key, Golden Book, Ocean Life, Roll The Dough, Lady Wampum, Ollie Machree, Next Penny.

Fourth Race—

Illescas (Longden)	$5.60	$3.80	$3.00
Reprieve (Glisson)		5.90	4.10
Glissando (Maese)			4.10

Time, 2.05 1-5.
Also: Grandpa Jack, Dark 'N Phar, Shedon't Smoke, Four By Five.

Fifth Race—

Count Lahey (Trejos)	$11.40	$4.80	$3.40
Tobyanne (York)		3.30	2.60
Baby Bazooka (Errico)			4.30

Time, 1.11 3-5.
Also: Nevada John, First Pole, Record Time, Micoka.

Sixth Race—

Grey Tower (York)	$4.90	$2.70	$2.40
Blue Trumpeter (Glisson)		3.30	2.70
James Session (Volzke)			3.00

Time, 1.42 2-5.
Also: Pursuit, The Character.

Seventh Race—

Mama King (York)	$10.50	$ 5.80	$4.30
Northern Spy (Steed)		12.20	7.00
Greedy Answer (Frey)			8.70

Time 1.11 4-5.
Also: Powder Burns, Caesar Red, Best Sickle, Captain Bam, Grey Sands, Sir Perron, Cable Code, Facsimile.

Eighth Race—

Brooksickle (Longden)	$16.10	$5.70	$3.60
Mr. Sullivan (Neves)		3.20	2.60
Golden Land (York)			3.40

Time, 1.10 1-5.
Also: Hickory Stick, Tiberian, Will Star, Myrtlemoud.

Ninth Race—

Brisk n' Bright (Scheih)	$9.70	$4.20	$3.10
Abe's Birthday (Glisson)		4.30	3.40
Leopardo (Ford)			5.20

Time, 1.44 4-5.
Also: War Token, Contribution, Maricon, My Boy Bobby.

Birds Beaten

VANCOUVER (CP) — University of B.C. Thunderbirds, in their last football game of the year in the Evergreen Conference, dropped a 28-6 heartbreaker to Central Washington Wildcats here Saturday.

Want a Grey Cup Ducat? Esks Can't Fill Orders

EDMONTON (CP) — Edmonton Eskimos, league winners in the Western Interprovincial Football Union, have a headache—how to fill the demands of Edmonton football fans for Grey Cup tickets.

Eskimo officials said today more than 2,000 Touchdown Club and season ticket holders have applied for more than 6,000 tickets to the football classis at Vancouver Nov. 26. At this point, the club is assured of only 1,215 tickets.

Should Eskimos win the WIFU final and advance to the Grey Cup game, this will be increased to 3,240 tickets.

The first 480 eligible applicants have been sent yellow cards, advising them they will receive the 1,215 tickets now available if they make arrangements before Nov. 10.

After proper identification, these fans must pay for the tickets, then pick them up in person at Vancouver. The club said these precautions are being taken to assure tickets will go only to qualified fans from this area who are attending the game.

Another 724 Touchdown members received green cards, advising them if the Eskimos win the WIFU final they will receive tickets. Others will get a chance only if all the yellow and green card holders do not pick up their tickets.

Birds Top Wanderers In Inter-City Rugby

Oak Bay Wanderers fell prey to the UBC Varsity rugby squad Saturday, dropping a 23-11 decision in the first inter-city rugby game of the season at Windsor Park.

The light but extremely speedy Oak Bay squad suffered a bad blow in the first half when George Morgan was injured and was forced to leave the game, leaving his club short-handed for the remainder of the game.

Varsity ran up a 15-0 lead before Victoria was able to score. Bob Morford converted Pete Tyman's try in the first half for a 5-0 lead at the intermission.

Varsity added to the lead when Doug Clement and Cleave Neil scored trys, both converted by Morford. However, Oak Bay hit the scoreboard on a penalty kick by Stew Smith and an unconverted try by Jim Mill.

Tyman scored his second try and Morford his fourth convert as Varsity went ahead, 20-6 but Oak Bay again rebounded, Keith Gold scoring a try, converted by Don Burgess. Bob Hutchinson, a former Victorian, scored Varsity's final try late in the game.

In other games Saturday John Truran scored three trys to lead Navy to a 9-3 victory over Victoria College, and Venture Vagabonds trounced University School, 24-3.

Curling Club Draw

Victoria Curling Club draw follows:

MONDAY

6.45 (B1)—Hole vs. McCutcheon; McCormick vs. Bill Lawson; Moir vs. Thornley; Hilliard vs. C. Wells; Smeaton vs. Sellars; Burden vs. Bown; Caughlin vs. Finlan; Barnes vs. Cooper (ladies). Next games Thursday at 9 p.m.

9.00 (A1)—Gutoski vs. Walkey; Watson vs. Robertson; Renfrew vs. Moysey; Taylor vs. Siddall; Peturrson vs. Tang; Wood vs. Graves; K. C. Lawson vs. Pick; Stubbs vs. McGillivary (ladies). Next games Thursday at 6.45.

TUESDAY

6.45 (B2) — Lackie vs. MacDonald; Yardley vs. Ludlow; Bossons vs. Brentwood; Dunslan vs. Fletchers; Law vs. Robson; Gardner vs. McRitchie; R. Brown vs. Alton; Bradley vs. Bullock (ladies). Next games, Friday at 9 p.m.

9.00 (A2)—Perlette vs. Marshall; Sturrock vs. Bullock; Thompson vs. Bowering; Knight vs. Zabel; McIntosh vs. Croll; Cathro vs. Erickson; Jeffrey vs. Kidd; Jackson vs. McKibben (ladies). Next games Friday at 6.45 p.m.

WEDNESDAY

6.45 (C2)—Wilson vs. Boutillier; Roberts vs. Barclay; Cooper vs. Conway; McKay vs. Gates; P. Wells vs. Garraway; Tucker vs. Anderson; Wells vs. Law (ladies); Langley vs. Perlette (ladies). Next games Saturday at 9 p.m.

9.00 — Lauder vs. Hyde; Gordon vs. Shillington; Challenger vs. Holliday; Pipes vs. Leach; Bates vs. Paulin; Jones vs. Kilgour; Richardson vs. McKay (ladies). Next games Saturday at 6.45 p.m.

Bombers Bow To Edmonton

VANCOUVER (CP)—Edmonton Wildcats, unleasing a pulverizing ground attack led by fullback Jim Shipka, defeated Vancouver Blue Bombers 33-5 here Saturday to win the Alberta-B.C. junior football championship.

The Wildcats, in winning the one-game playoff, earned the right to meet Winnipeg Rods for the western Canada championship. Winnipeg lost to Regina 13-12 Saturday but won their two-game total-points series 36-24.

The game here, studded with fist fights and outbursts of temper, was all Edmonton.

City Players Lose

Members of the Victoria Squash Club managed only one victory Saturday night as they were defeated, 4-1, by Vancouver's team in the annual challenge tournament for the Heussey-Borgendale Trophy at the Sussex Hotel courts.

Dr. Kemble Greenwood defeated Harry Bell-Irving, 16-13, 17-14, 15-8 for Victoria's lone victory.

Guaranteed
REPAIRS
★ same-day service
★ free estimates
★ sensible prices
Take it to . . .
NATIONAL MOTORS
819 Yates Phone 4-8174

Winter Storage
for your OUTBOARD MOTOR

Don't clutter up your garage or basement. Let us put your outboard motor into hibernation this winter. Our Storage Service includes a complete check-up and expert conditioning. Fully insured. Reasonable rates.
Motors up to 7½ h.p., 7.00
10 to 25 h.p., 10.00
ANGUS MARINE
2220 Douglas—Phone 4-7431

Intercollegiate Soccer Schedule

Schedule of remaining games in the Victoria Intercollegiate Soccer League follows:

Nov. 12—Royal Roads vs. Venture at Royal Roads; Normal School vs. Vic College at Lansdowne.

Nov. 19—Vic College vs. Royal Roads at Lansdowne; Venture vs. Normal School at Naden.

Nov. 26 — Royal Roads vs. Normal School at Royal Roads.

Dec. 3—Vic College vs. Venture at Lansdowne.

Note: The first-named team is the home team. All games will start at 2 unless suitable arrangements are made between the two teams concerned. The game scheduled for Nov. 26 will start at 11.

SAILOR WINS HANDICAP

JAMAICA, N.Y. (AP)—Brookmeade Stable's Sailor, at home in the sloppy going, captured the seventh running of the $58,600 Roamer Handicap at Jamaica Saturday.

Jack McGrath Killed

PHOENIX, Ariz. (AP)—Jack McGrath of Los Angeles was killed Sunday when his race car flipped on a turn on the 84th lap of the 100-mile Bobby Ball memorial championship auto race here.

The race, stopped in the 97th lap following another accident, was won by Jimmy Bryan of Phoenix for the second successive year. McGrath, 35, flipped when he hit a heavy shoulder.

Sportsman
Virginia Cigarettes
Rolled with ...
'ALLWEATHER'
Waterproof Paper
Extra mild ...
for extra enjoyment.
Carreras Ltd. London England (Est. 1788)

The more, the merrier

Count your family and count your blessings. The more you are, the more you save on B.O.A.C.'s "Family-Fare" Plan. For only Dad pays full "thrift-season" fare. Mother, and all children 12 to 25, travel at greatly reduced rates *any day of the week*. And Dad may return any time leaving the family to extend their stay abroad.

You've a choice of economical tourist-class "Coronet" service or first-class "Monarch" service offering double-deck Stratocruiser comfort across the Atlantic with delightful meals and courteous British service.

Why not plan your all-family, European vacation today?

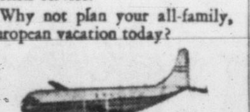

See your travel agent, railway ticket office or
BRITISH OVERSEAS AIRWAYS CORPORATION
Montreal • Toronto
Winnipeg • Vancouver
FLY B·O·A·C

Good $15.00 Saving on NEW TOILETS

Be thrifty—include one or more of these in your new home construction plans. New styling, quality vitreous china, combination style with recessed tank and close-coupled wash down closet. See these before you buy!

Complete with Seat
$34.99
Your Every Purchase
GUARANTEED 100%

Come in and browse for ALL your plumbing needs—pipes, fixtures, fittings—all money-back guaranteed. Plenty of free parking space.

Always—for less at
CAPITAL IRON & METALS LTD.
1832 Store Street Phones 4-8441 4-2434

SIGNED WITH PRIDE
John Ritchie
HANDCRAFT

The John Ritchie Company of Quebec City has been making fine shoes for 75 years and, in the well-bred lines of its "Handcraft" styles, it achieves the ultimate in classic shoe styling. The leather in Style Number 305 is superb Collis Sahara Calf rich in brown shadings. Style Number 306 is in imported black French calf. The widths range from A to E; the sizes go up to 12. In owning a pair, you will enjoy a distinguished addition to your wardrobe of shoes.

STYLE No. 305 (brown)
STYLE No. 306 (black)
—about $20.00
Other styles from $9.95

Be right in style with RITCHIE SHOES FOR MEN
The John Ritchie Company Limited, Quebec, P.Q.

Old Country Boot Store	Arthur Ash	Royal Shoe Store
635 Johnson St. 3-7012	1229 Government St. 4-5241	636 Yates St. 3-2921

Needs Water Only 3 Times a Year*
*IN NORMAL CAR USE

Lasts Longer Too!

You're always off to a good start with an Auto-Lite "Sta-ful"!

Wherever you drive, in any season, you can be sure of quick, trouble-free starts with an Auto-Lite "Sta-ful" battery.

The "Sta-ful" stays stronger longer than any ordinary battery because of its special construction.

Get the full story on the Auto-Lite "Sta-ful" battery — the battery that needs water only 3 times a year in normal car use and lasts longer, too. See your Auto-Lite Battery dealer to-day.

AUTO-LITE BATTERIES OF CANADA LIMITED, TORONTO 4, ONTARIO

Here's the reason . . . Auto-Lite "Sta-ful" has more than 3 times the liquid reserve of ordinary batteries . . .

Fibre-glass insulation helps keep power-producing material in plates, assures longer life.

AUTO-LITE
MANUFACTURERS OF BATTERIES, SPARK PLUGS, WIRE AND CABLE, AND ELECTRICAL SYSTEMS

DICK TRACY

NANCY

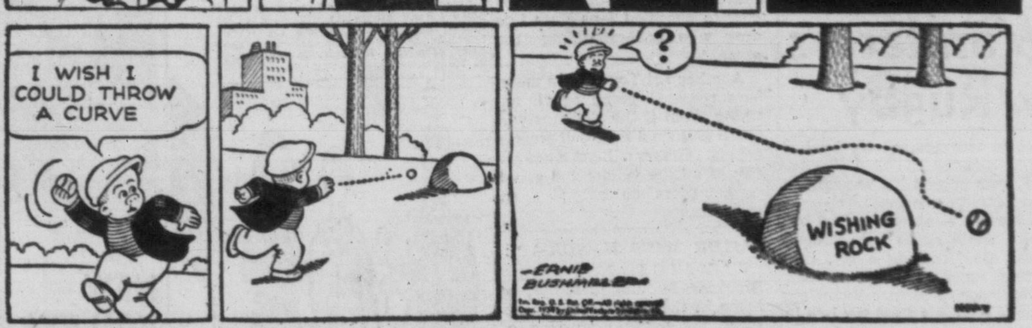

BUZ SAWYER

DOTTY

MARK TRAIL

BUGS BUNNY

ALLEY OOP

ORPHAN ANNIE

PENNY

LONG SAM

ACROSS

1 33rd U.S. President, —— S. Truman
6 He was born at ——, Missouri
11 Puffs up
13 Legislative body
14 Relate anew
15 Talk idly
16 Observe
17 Narrow roads
19 Sibling of bud
20 Reaches for
22 Vegetable
25 Female saint (ab.)
26 Husband of Eve
30 Dines
31 Foundation
32 Sailing
33 Assam silkworm
34 Canvas shelter
35 Fondle
38 Genuine
39 Click-beetles
42 Honey-maker
45 Russian storehouse
46 Footlike part
49 Type of fur
51 Withstand
53 Delilah cut his hair
54 Everlasting (poet.)
55 Laths
56 Scoff

DOWN

1 Possessive pronoun
2 Toward the sheltered side
3 Scold
4 Route (ab.)
5 Shouts
6 Rent
7 Social insect
8 Floor covers
9 Husband of Gudrun
10 Scottish sheepfolds
12 Hits with open hand
13 Cubic meter
18 Louse egg
20 Handled
21 Weapons
22 Defeat
23 Facility
24 Solar disk
27 Challenge
28 Continent
29 Repast
35 Communion plate
36 Greek letter
37 Indian tent
40 Cotton fabrics
41 Leases
42 His wife's nickname
43 Pertaining to an age
44 Girl's name
46 Faultless
47 Sea eagle
48 Soothsayer
50 Devotee
52 Low haunt

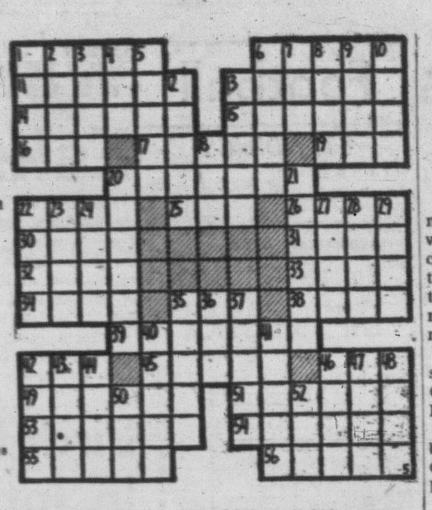

Answer to Previous Puzzle

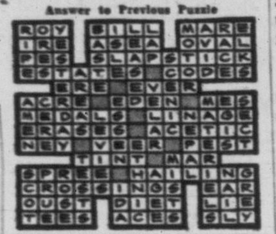

COURTENAY GROUP: At the first meeting of the season the group committee discussed the possibility of building a new Scout hall to take care of the ever increasing number of boys joining. The city has approved of this step. It was shown that more leaders were needed.

BOY SCOUT ACTIVITIES

By FREEMAN KING

The Akela Council held its monthly meeting on Thursday with Scouter Harry Ward in the chair. It was decided to retain the Aleka Club and to endeavor to make it more attractive by running the meetings as Pack meetings.

A nominating committee was set up including Scouters Art Chamberlain, Ruth Bosward, Edna Phillips.

A colored film of the jamboree was shown by Scouter George Bennett. "Mug up" was held to finish the evening.

* * *

The District Cub leaders' course will start tonight at 8.15 in headquarters, 1034 Johnson St. All pack leaders are invited to attend. The course will run for four weeks.

* * *

ROYAL OAK GROUP—At the Pack meeting Akela Jeanett Mason was presented with her "warrant of appointment." This is signed by the Chief Scout for Canada, Governor-General Vincent Massey.

* * *

A NEW GROUP has been formed in the Fairfield district. It will be called the 1st Gonzales. The meetings are expected to start Nov. 14 in St. Mathias' Church hall.

* * *

THIRD VICTORIA TROOP held a combined compass direction and mystery meeting, taking them to different parts of the city under their own Patrol leaders. During their trip they had to make estimations, interview people and use their powers of observation.

* * *

BELMONT GROUP—On Nov. 1 nine Cubs were moved on to the Scout troop at a "Going-up ceremony." They were Bill Bemister, Ricky Stevens, Gerald Pash, Bill Armet, Gordon James, Jimmy Clarke, Norman Foster, Ken Jones and Ricky Pringle. District Cubmaster Art Chamberlain attended the ceremony.

* * *

THE CHINESE TROOP held special first aid practices, using stockings and belts as means of applying flexible splints to a fracture. Observation stunts and kims games were run off.

The troop has been placed on an emergency basis, and can be turned out on quick notice if needed.

* * *

AT A YOUNG PEOPLES' RALLY held at Alberni in the St. Andrew's Church, Scouter Art Skipsey assisted Rev. Dr. E. A. Cooke, who conducted the service and emphasized the "Three C's" embodied in the Scout Law—be clean, be courageous, be Christian."

Scouter Skipsey gave an interesting account to the packed church of the ten days spent with the 11,000 Scouts from all over the world. He said racial prejudice and hatred have no place in the minds of the boys, who in spite of the language barriers came to understand and make friends with each other.

* * *

PARKSVILLE GROUP: Walter Thompson was re-elected chairman of the group, and T. A. Hocking continues as secretary-treasurer. The resignation of Don McIntyre was accepted with regret. Taking over Don's pack are Mr. and Mrs. Al Bishop, who were cub leaders in Chemainus.

* * *

SHAWNIGAN LAKE GROUP: Elected as chairman by acclamation was E. Gamble, chairman; C. Stone, vice-chairman; Mrs. M. R. Tait, secretary-treasurer.

The 1st Shawnigan Sea Scouts have been awarded a "B" pennant in the Mid-Island camporee competitions. District Commissioner Alen MacInnes congratulated the group on their fine work. He emphasized the important role that Scouting has in a boy's life, and the help he will receive by being a member of the movement.

OUT OUR WAY

WHEN YOU'D LOVE TO LIVE FOREVER

BOARDING HOUSE

COMPLIMENTS ALL AROUND

STEVE ROPER

MARTHA WAYNE

AROUND HOME

Actress Dies

EAST ORANGE, N.J. (AP) — Ruth Weston, veteran stage and screen actress, who played Aunt Eller in the Broadway company of "Oklahoma," died at her home here Sunday. She was 48. She appeared in 2 Broadway productions, 18 motion pictures and numerous radio dramatizations.

Theatre Guild Play Real Mirth Provoker

'Two Dozen Red Roses' Well Received By Large Audience Despite Flubbed Lines

TWO DOZEN RED ROSES
By Alberto di Benedetti
Translated to English By Leonard Horne

Marina Verani	Elizabeth Knight
Alberto Verani	Jim Dulmage
Tomasso Savelli	Charles Ozard
Rosina	Donna Hoffert
Bernardo	Ron Clydesdale

By AUDREY ST.D. JOHNSON

A play constructed of the lightest possible material but handled with such wit by the dramatist that its flimsily, unbelievable situation becomes acceptable, is the latest offering by Victoria Theatre Guild.

Seen at the Langham Court Theatre by a near capacity audience on its opening Saturday night, it kept the auditorium alive with laughter.

As directed by Tommy Mayne, its more obvious merits included an effective set, which both in color and design, was strongly redolent of the light, warmth and architectural character of southern Europe.

PROMPTING

It must be chalked up to the director's credit that the play moved along even though the correct pace and rhythm for such a piece was never properly established, due to the fact that two male members of the cast allowed too many lines to be spoken by the prompter.

As a matter of fact the play was carried mostly by Elizabeth Knight, whose charm and brilliance in this type of role is quite delightful. She has a natural, "built in" sense of pace which vitalizes her scenes, regardless of the faltering of those who share them.

Guild newcomer Donna Hoffert promises to be a most valuable addition to the acting membership. She has a pleasing voice—which she does not always project adequately—nice feeling for gesture and moves delightfully.

NICE BALANCE

She brought conviction to her part, together with a nicely balanced combination of pertness and appeal.

Jim Dulmadge as the perplexed husband, one moment in transports of rage, the next, in a welter of self-pity, was for the most part well suited to the role. He has a fine, expressive voice and an excellent sense of contrast, but his memory lapses were several and he has a somewhat rigid physical bearing which destroys some of his ability to express himself.

For those who recall former Little Theatre days, it was good to see Charles Ozard back on stage. Interpretively, his performance was keyed exactly right—a good foil, by means of underplaying and "throwing away" lines—to the explosive and high-keyed effect of the other two principals.

However, this underplaying is a dangerous thing and can, as it did Saturday night, become too consistent, so that the performance lacks light and shade. Memory lapses also were far too frequent, even for a first night.

The play continues all this week, through to Saturday.

JILL WON'T PRESS CHARGES AGAINST SUSAN

HOLLYWOOD (AP) — Actress Jil Jarmyn said Sunday she has changed her mind and will not seek a battery complaint against actress Susan Hayward as the result of a clothes-brush bopping incident in the bedroom of actor Don Red Ryder Barry. The 23-year-old television actress said she does not wish to hurt innocent parties, apparently referring to Miss Hayward's twin sons and the custody litigation between Miss Hayward, 34, and her ex-husband, actor Jess Barker. The ruckus occurred at Barry's home Thursday morning, where, Miss Jarmyn said, she was to have coffee with him. She said Miss Hayward, clad in polka dot pyjamas, was there and started swinging at her with a clothes brush, causing a contusion in her left arm.

Ol' Tightwad Saves Million In Tax Case

HOLLYWOOD (AP) — Lawyers for comedian Jack Benny announced Sunday a decision favorable to him in a seven-year-old tax case involving approximately $1,000,000. The issue was whether Benny should pay personal income taxes or capital gains tax on the 1948 sale of Amusement Enterprises Inc., in which he owned 60 per cent of the stock, to the Columbia Broadcasting System for $2,260,000. The deal involved switching Benny's show from NBC to CBS. The government contended he should pay personal income taxes at a rate of about 75 per cent, whereas Benny said his share of the transaction constituted a long-term capital gain, taxable only at 25 per cent.

Nine Flee Flames In Night Clothes

VANCOUVER (CP)—A family of nine was homeless Sunday following an early morning fire that swept through their home.

Mr. and Mrs. Basil Point and their seven children, ranging in age from six months to 14 years, fled the blazing house in night attire.

They are being cared for by friends.

SOME WAITED IN LINE FOR THREE DAYS

Spirit of Old Vienna Blossoms In New $10 Million Opera House

By HUBERT HARRISON

VIENNA (Reuters) — The spirit of old Vienna blossomed anew when the Vienna State Opera house reopened Saturday night before one of the most distinguished audiences ever to attend a musical event.

Among the 2,200 persons who filed into the red, white and gold building where U.S. State Secretary John Foster Dulles, Russian composer Dimitri Shoastakovitch conductor Bruno Walter, American composer Gian-Carlo Menotti and industrialist Henry Ford II.

In the top gallery, Viennese music lovers choked back tears as the orchestra sounded the first strains of the overture to Beethoven's opera, "Fidelio."

Some of them had stood in line for three days in order to be in the $10,000,000 opera house, built to replace the historic building bombed out in a wartime air raid 10 years ago.

Footmen in traditional costumes opened the doors of hundreds of limousines as they rolled to the curb. Inside the building the arrivals were met by ushers in brown and gold uniforms dating back to the days of the Austro-Hungarian Empire.

Some in the audience had paid as much as $200 each for seats.

A vast crowd stood in the brightly-lit square outside the opera house, listening to "Fidelio" over loudspeakers.

And throughout Vienna, the people sang and danced and celebrated in music halls, cafes and night clubs. The gaiety was reminiscent of the days of the empire.

Austrian women sported "opera" coiffures styled by Viennese hairdressers for the occasion. Bartenders served special cocktails named after opera's favorite heroes and heroines, and chefs served up such items as "crepes suzettes a la opera."

The list of dignitaries in the opera house was headed by Austrian President Theodor Koerner. Other celebrities included President Max Petitpierre of Switzerland; Prince Rainier II, ruler of Monaco; Michael Tshulaki, director of Moscow's Bolshoi Theatre; famed Viennese singer Lotte Lehmann; Jacques Ibert of the Paris Opera; tire tycoon Harvey Firestone; Guy and Eugen Rothschild; and Hans Nordhoff, president of West Germany's Volkswagen company.

The new opera building, like its 75-year-old predecessor, has an orchestra and four galleries. But it is equipped with some of the latest operatic gadgets.

STARTS TODAY!
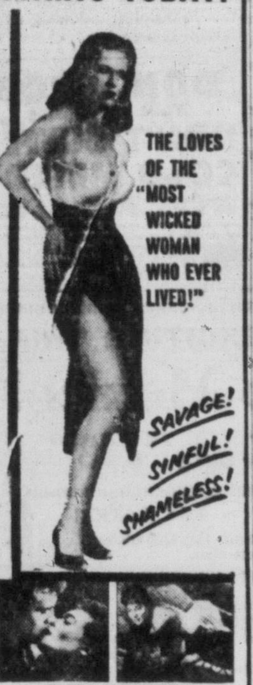
THE LOVES OF THE "MOST WICKED WOMAN WHO EVER LIVED!"
SAVAGE! SINFUL! SHAMELESS!
REPUBLIC PICTURES presents
KERIMA
Starring in
"THE SHE-WOLF"
A JULES LEVEY PICTURE
introducing MAY BRITT
PLUS—
THE SHOCKING TRUE STORY
of a woman's struggle between love of her family... her career... and her fight against
ALCOHOLISM!

"ONE TOO MANY"
STARRING
RUTH WARRICK
RICHARD TRAVIS GINGER PRINCE
Adult Entertainment Only
PLAZA
3-6414

USED CAR?
WILSON MOTORS!
Yates at Quadra

MEMORIAL ARENA VICTORIA
MONDAY, NOV. 7
1.00 - 2.30—Cougars
3.30 - 5.30—Public Skating
3.30 - 5.30—Beginners
7.30—V.I. Amateur Hockey
TUESDAY, NOV. 8
7.00 - 8.30—Minor Hockey
11.30 - 1.30—Naden
8.30—Seattle vs. Cougars
10.30 - 11.30—Victoria College

24-HOUR SERVICE
4-9331
BLACK AND WHITE TAXI

All her life she dreamed and hungered for love . . . and finally she found it in the world's most fabulous city . . . Venice!
LOPERT FILM PRODUCTIONS present
KATHARINE HEPBURN
ROSSANO BRAZZI in DAVID LEAN'S PRODUCTION of
Summertime
Color by Technicolor
ENDS TODAY
Prices This Engagement! Adults 1-2 50c, 2-5 60c, After 85c
Students 50c All Day, Children Regular Prices
ODEON
At 1.01 3.11, 5.11 7.21, 9.31
STARTS TOMORROW
TOP BRITISH STARS in
"ISN'T LIFE WONDERFUL"
AND "HEART OF THE MATTER"

ANNUAL BAZAAR
of the Junior Auxiliary
ROYAL JUBILEE HOSPITAL
NURSES' HOME
Wednesday, November 9th at 2 p.m.

VICTORIA LIGHT OPERA COMPANY Presents
"HER LADYSHIP"
Oak Bay Junior High School Auditorium
SATURDAY, NOV. 12 — 8.15 P.M.
Tickets $1.00 at Island Florists and Theatrical Costumers

ON STAGE ON STAGE
LANGHAM COURT THEATRE
"TWO DOZEN RED ROSES"
All This Week — 8.15 p.m.
Tickets $1.00, at Kent's — Sold Out Tuesday and Wednesday

This advertisement is not published or displayed by the Liquor Control Board or by the Government of British Columbia.

LOW COST MOTORING
A wide selection of good used cars, all backed by our usual guarantee — Reconditioned to give many miles of carefree motoring — Investigate before you invest.
BRITISH AUTO CENTRE LTD.
971 YATES 2-8141
Headquarters for
Morris - MG - Standard - Triumph

TODAY and TUES. ONLY
IN TECHNICOLOR
"RHAPSODY"
Starring Elizabeth Taylor, Vittorio Gassman, Gig Young
NEWS AND CARTOON
Box Office Opens 6.30
Complete Programs at 6.50 and 9 p.m.
IT'S A PLEASURE TO PARK AT THE FOX
FAMILY FILM FUN! RELAX IN CLEAN COMFORT
STARTING WEDNESDAY
All Star Cast
"THERE'S NO BUSINESS-LIKE SHOW BUSINESS"
in
CINEMASCOPE
with Stereophonic Sound

STARTS TONIGHT
JUDY HOLLIDAY
JACK LEMMON
JACK CARSON
Starring in
"PHFFT"
The story of a quarrelsome couple who couldn't stay apart . . .
Good Comedy
NEWS — CARTOON
SELECTED SHORT SUBJECTS
Complete Programs at 6.45 and 8.53
Feature Starts at 7.23 and 9.31
OAK BAY
"Always Quality Entertainment"

GEM THEATRE SIDNEY
TONIGHT AT 7.45
"DEVIL'S CANYON"
VIRGINIA MAYO - DALE ROBINSON
STEPHEN McNALLY

Tillicum OUTDOOR THEATRE
OPEN
Friday and Saturday
Only

THE WEST'S TOUGHEST DESPERADOS IN A BULLET BLAZING SHOW-DOWN . . . PISTOL TO PISTOL!
THE ROAD TO DENVER
John Payne
Mona Freeman
Plus—A Spine-Tingling Story of the Crooks Who Seek Sanctuary in
"THE CITY OF SHADOWS"
with VICTOR McLAGLEN
Dominion
A FAMOUS PLAYERS THEATRE
STARTS TUESDAY
MARGARET LEIGHTON
in
"THE TECKMAN MYSTERY"

FOTO-NITE TONIGHT
THE BIG CASH OFFER IS UP TO
$800.00
1st—$500 2nd—$300
THIS MAY BE YOUR LUCKY NIGHT!
AND—ON THE SCREEN
LUSH! LAVISH! LYRICAL!
A SUPER-MUSICAL SET IN FABULOUS LAS VEGAS
VISTAVISION
FREDERICK BRISSON presents
THE GIRL RUSH
8 SONG HITS!
Color by TECHNICOLOR
Starring
ROSALIND RUSSELL · FERNANDO LAMAS
Eddie Albert
Gloria De Haven
MARION LORNE
JAMES GLEASON
PLUS EXCITING SECOND FEATURE

RICHARD CONTE in
THE Big Tip Off
Co-starring CONSTANCE SMITH · BRUCE BENNETT
CATHY DOWNS
ATLAS
A FAMOUS PLAYERS THEATRE
STARTING WEDNESDAY
"MR. ROBERTS"

NOW SHOWING
Feature at 1.09, 3.10, 5.11, 7.12, 9.16
History's Greatest Adventure Brought Magnificently to the Screen!

Paramount presents
KIRK DOUGLAS · SILVANA MANGANO
ULYSSES
Color by TECHNICOLOR
CAPITOL
A FAMOUS PLAYERS THEATRE

ORDER NOW!

Beautiful Personalized Greeting Cards
Name Imprinted
Personalized Greetings mean more! Choose now from our colorful catalogues of new season's designs and have yours imprinted with selected wording or a special wording of your own. Envelopes provided with all card orders.
Remember, it takes time to complete personalized cards so make your selection early from sample catalogues now available.
Catalogues May Be Seen at the
1215 Broad Street Office of
Colonist Printers
Quality Printing Since 1881
2631 DOUGLAS ST. Phone 3-4111
Free Customer Parking — Entrance From Hill Street
A 100% Union Printing and Lithographing Plant

STARTS TODAY!
JANE WYMAN CHARLTON HESTON

Royal
A FAMOUS PLAYERS THEATRE
COLOR BY TECHNICOLOR
CLAIRE TREVOR · THELMA RITTER
Doors: 1 P.M.
Feature: 1.07 - 3.10 - 5.13 7.16 - 9.24
EXTRA! CARTOON "RED, WHITE AND BOO"
Plus TIMES WARNER NEWS
Prices: Adults, 1-2, 50c; 2-5, 60c; 5 p.m. on, 85c; Students, 50c all day; Children, 20c till 5 p.m.; 25c after.

Vote Postponed Year On Hospital Addition

A planned $325,000 money by-law for construction of a new 118-bed wing at Royal Jubilee Hospital will not go to the voters until December, 1956.

President of the Royal Jubilee Hospital board, Saanich Reeve Joseph Casey, announced Saturday delay in presenting the by-law is due to new provincial regulations.

Funds and plans now must be thoroughly examined and approved by government authorities before a vote can be held.

Time is too short before the 1955 polling date and no vote on a money by-law can be taken at any other time. Thus the matter is stalled until December, 1956.

TO WASHINGTON—Lt.-Col. Clarence Elmsley, 41, of Victoria and Windsor, has been appointed Canadian army liaison officer at Washington.

'Joan' Rescues 2 Men From Burning Fish Boat

VANCOUVER (CP) — Two men were rescued from a burning, oil-laden fishpacker in the Georgia Strait, five miles from the mouth of the Fraser River, Sunday night.

The men, P. R. Bell and K. Jones were taken from the Sea Harp by the CPR passenger ship Princess Joan.

Crew of the passenger ship, bound from Victoria to Vancouver, turned fire hoses on the blazing packer after CPR Capt. G. A. Thomson pulled the Joan alongside.

Capt. Thomson steered the Joan away after one of the men on the packer shouted to him that the Sea Harp was carrying 600 gallons of diesel oil.

Bell and Jones fled the flaming ship in a dinghy, and were picked up by a lifeboat from the Princess Joan.

Earlier the 62-foot fishing vessel Point Augusta was gutted by fire off Bellingham, Wash.

Two crewmen escaped unhurt when they were picked up by another fishing boat.

The fire was apparently started by a faulty engine.

LOCAL NEWS BRIEFS

Elevator operator Irene West, 596 Tait, reported to city police Friday that someone had stolen her purse containing $50 when she left the elevator briefly on the first floor of the Campbell Building, Douglas Street.

* * *

A meeting of the Esquimalt Golden Age Club will be held in Esquimalt Community Hall at 3 p.m. Wednesday.

* * *

Bernard O'Connor, 4033 Raymond, was fined $25 in Colwood RCMP court Friday when he pleaded guilty to a charge of being in possession of a deer under one year of age.

RCMP said O'Connor was apprehended last Sunday on Sooke Road.

* * *

Halloween pranks proved costly for three 17-year-olds.

Each was fined $25 in Sidney RCMP juvenile court Saturday on wilful damage charges arising from damage to mailboxes at Halloween.

RCMP said several mailboxes were damaged and torn down and some were hidden. Police supervised the youths while they repaired and returned the boxes earlier this week.

* * *

Competition rifle shoot for all Victoria unit army cadets will be held Monday at 7 p.m. in Bay Street Armory.

A field craft scheme for Rainbow Sea Cadets and 4 LAA Battery Army Cadets in the Triangle Mountain area, Sooke, scheduled for the week-end, has been postponed to next week-end because of poor weather.

New Mexico Flight

TORONTO (CP) — Canadian Pacific Airlines Sunday inaugurated the first direct non-stop air service between Canada and Mexico. Four-engined DC-6B aircraft will be used on the service. Officials said the one-way flight from Toronto to Mexico City will take 7½ hours.

HEAD OF UBC DEPARTMENT of Zoology, Dr. Ian MacTaggat Cowan will address University Extension Association in Victoria College auditorium tonight at 8.15 p.m.

Train Crushes Legs Of Pillion-Seat Rider

PENTICTON, B.C. (CP)—Manford Pruesse, 19, lost both legs here Sunday following a motorcycle-train collision at a nearby level crossing.

Pruesse was thrown under the wheels of the train when the motorcycle on which he was riding collided with it.

Driver of the motorcycle, whose name was not immediately released by police, was thrown into a ditch and suffered only minor injuries.

Pruesse was in serious condition in hospital following amputation of both legs.

Wilson's CHEVROLET NEWS

★ They're Not Standing Pat with the 1956 CHEVROLET!

"The '56 Chevrolet, with everything new and novel from a frontal, rear, or side view, is a dream model indeed, when contrasted with the '55 Chev." . . . says a leading Automotive Paper.

EVERYBODY WINS AT WILSON'S
WAIT FOR '56 CHEVROLET

Yates at Quadra — Wilson Motors Ltd. (Integrity – Experience – Leadership – Service) — Phone 3-1108

VICTORIA'S BUSIEST DEALER

I Wear a Hearing Aid Without Cord on My Neck!

"I wear my hearing aid where nature intended my hearing to be . . . on my head!" Maico has designed and perfected a tiny, yet powerful and sensitive instrument you can wear in your hair. It eliminated the dangling cord that once was the mark of deafness. The Maico Transis-Ear brings new comfort to hard of hearing persons.

MAICO VICTORIA
R. O. MUNSON & CO.
640 FORT STREET
Ground Floor, Eaton's Fort Street Entrance
Phone 3-2436

How to KEEP FIT after 50

In the old days fifty seemed the signal to slow down—take things easy—watch your diet—get more rest. It's still good advice. But these days you can face fifty with many interesting and active years ahead,—active, that is, if you can avoid backache and the "tired-out" feeling, due to kidney and bladder disorders, that often develop around that age. For more than 60 years Dodd's Kidney Pills have been helping men and women of all ages to keep kidneys and bladder in good order,—helping them to feel better, to work better, and get more fun out of life. If you are approaching fifty, or past it, Dodd's Kidney Pills may help you, too. You can depend on Dodd's. 54

DON'T ROB YOUR PAY CHEQUE
DON'T SUFFER COLD MISERY

Take Buckley's Cinnamated Cold Capsules. They keep you on the job — FREE from all cold discomforts — and make you better fast or double your money back. 4 cold-fighting ingredients in each Capsule, that's why they WORK FASTER. 12 Doses 35¢ — 30 Doses — 79¢. Sold everywhere.

FOR A GAY, EXCITING TRIP
FLY! To Mexico!

Return Trip by Air to MEXICO CITY, for ONLY $248.30

TRAVEL NOW! PAY LATER!
Arrange your Fare on the Convenient Payment Plan

Also—8-Day All-Expense Tours While There, from $89.00

Passenger and Ticket Agents for:
Pacific Great Eastern Railway Serving B.C. — Washington State Ferries — Milwaukee Road (Route of Hiawatha's East) — Union Steamships (of B.C.) Serving B.C. Coast.

Agents: All Steamship and Air Lines, Cook's Tours.

BLANEY'S TRAVEL SERVICE
920 Douglas Street, Victoria, B.C. Phone 2-7254
• TOURS • CRUISES • HOTELS • RESORTS

YOUR WESTINGHOUSE DEALERS NOW HAVE
LOWEST PRICES EVER!
for top-line, top-quality WESTINGHOUSE RANGES, REFRIGERATORS!

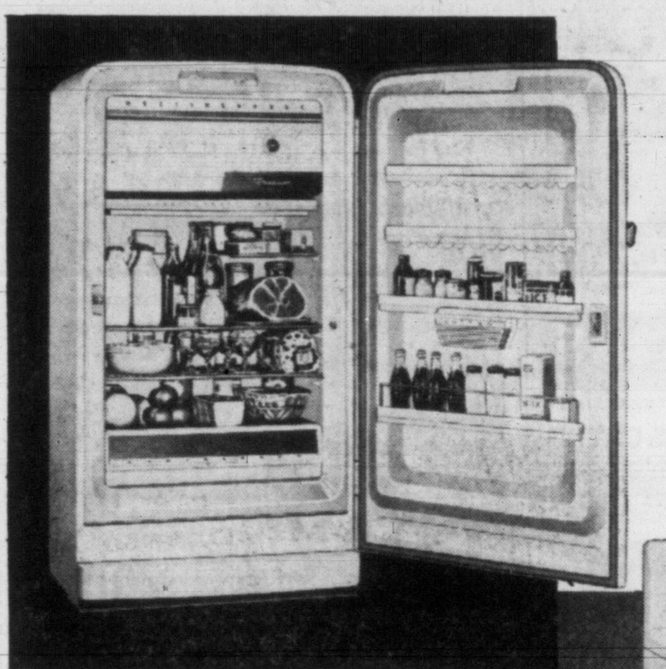

● Spacious 11.2 cubic feet with AUTOMATIC DEFROSTING at the touch of a button!

• Giant Full-Width 70 lb. Capacity Freezer Plus Cold Storage Tray • Full-Width 3/4 bu. Vegetable Humidrawer • Adjustable Shelves • Snack Shelf • Butter Keeper • Egg Shelves • Bonus Bottle Space Shelves-In-The-Door • Separate Temperature Controls for Freezer and General Storage • Jiffy Ice Cube Trays Plus Dessert Tray • 5-Year Protection Plan

● 26% MORE OVEN CAPACITY in only 30 inches of floor space

• King-Size Miracle Sealed Oven • Automatic Oven Cooking • Electric Clock and Automatic Oven Timer • Tel-A-Glance Controls • Big Surface Cooking Capacity • New Speed-Cook Surface Element • 5-Speed Corox Elements • Single Dial Oven Control • Oven Signalite • Automatic Appliance Outlet • Fluorescent Platform Light • Easy Grip Deluxe Chrome Handles

SEE TELEVISION'S FINEST HOUR "STUDIO ONE" MONDAY NIGHT 10:00 pm

GO IN! COMPARE THESE PRICES WITH ANY OTHERS . . . ANYWHERE!

YOU CAN BE SURE...IF IT'S Westinghouse

Specifications subject to change without notice

DICKINSON & DUNN On Arena Way Phone 2-7283	MACDONALD'S 752-754-756-758 Fort Street Phone 3-1171	M. E. SQUIRE Shawnigan Lake Phone Cobble Hill 81R1	DELTA ELECTRIC 714 Cormorant Street Phone 4-7416
HUMBER'S 531 Bastion Street Phone 3-2111	KENT'S 742 Fort Phone 3-7104	DOUGLAS TV AND APPLIANCES Two Stores: 1410 Douglas Street and 2901 Douglas Street	It Pays to Buy Nationally Advertised Products

LADIES, LOOK!

McCOLL'S PEANUT BUTTER AND JAMESON'S COFFEE

Now OFFER You This Beautiful Set of
ROYAL CHEF WARE
AT UNBELIEVABLE SAVINGS!

THE ROYAL CHEF SUPER "500" SET

TRIPLE-THICK MATCHED ALUMINUM WITH THE NEW ALUMILITE COPPER-COLORED DOME COVERS

HERE IS HOW YOU CAN OBTAIN YOUR SET:

START IN NOVEMBER—

Send any label from a jar of McCOLL'S PEANUT BUTTER AND A LABEL or EMPTY PACKAGE FROM JAMESON'S COFFEE plus ONLY $3.95 (includes 20 cents S.S. and M.A. Tax) and you will receive this beautiful 11-inch Covered Fry Pan ★ as illustrated.

SEND YOUR LABELS AND MONEY ORDER OR CHEQUE FOR AMOUNT REQUIRED TO:
W. A. JAMESON COFFEE CO. LTD. — 754 BROUGHTON ST., VICTORIA, B.C.

EACH MONTH, ONE OF THE BEAUTIFUL AND USEFUL ROYAL CHEF ITEMS ILLUSTRATED ABOVE WILL BE OFFERED AND THE COMPLETE SET WILL COST LESS THAN $15.00 (IMAGINE, LESS THAN $15.00!)

START RIGHT NOW TO OBTAIN YOUR COMPLETE SET BY GETTING ONE ITEM EACH MONTH!

Saanich School By-Law Passes

Trustee Predicts Early Start On $712,000 Building Program

SIDNEY—With passage of a $712,000 school construction by-law in School District 63 Saturday, an immediate program of active work will be undertaken, a school board official said today.

"We will begin with the purchase of land for two elementary schools, and hope to call for tenders for the schools by the end of this year or early in January," said George L. Chatterton, chairman of the school board by-law committee.

The by-law passed by a vote of 953 to 449, or with a majority of 67.9 per cent. A 60 per cent majority was needed for passage. Only 1,408 voters of 6,000 eligible ratepayers cast their ballots, and Saanichton was the only station where the majority voted against the by-law.

RIGHT APPROACH

"It is obvious from the results that acceptance was general," Mr. Chatterton said today. "Our method of keeping the ratepayers informed of every move as we developed the by-law 'paid off.' It was a by-law the people wanted."

He said the board was particularly anxious to start as soon as possible on two elementary schools to avoid the current expense of renting two church halls as classrooms.

Voting at the various polling stations was as follows, with the affirmative totals listed first: Deep Cove, 118-46; North Saanich, 59-30; Sidney, 163-78; McTavish Road, 61-21; Sansbury, 46-14; Saanichton, 31-44; Brentwood, 91-60; Keating, 65-49; Cordova Bay, 125-38; Prospect Lake, 40-18; Royal Oak, 148-51.

Deer Hunters On Increase

NANAIMO—There has been a 50 per cent increase in the number of deer hunters here in the past year, John Kemp, president, said in a report to Nanaimo Fish and Game Club.

He said 1,125 hunters had shot 81 deer as compared to the 736 last year that bagged 53 deer.

MacMillan and Bloedel Ltd. has opened its lands at Northwest bay, although hunters are still subject to check at various points. Access will be extended to the end of the season.

Nanaimo members supported a notice of motion from Cowichan Game Club calling for the B.C. game commission to "set up an active committee to examine access to private logging lands."

A report on upland game birds, given by Jack Cottle, showed this year to be poor for pheasants.

Logging Road Death Found Accidental

CAMPBELL RIVER—Verdict of accidental death was returned by a coroner's jury investigating the death of Vernon Wishart following a collision with a parked logging truck on the Salmon River Logging Co. road Oct. 27.

The jury recommended that warning flares or reflectors be carried on all road equipment operating either on public or private roads.

Herbert Larsen, truck driver, told the jury that he had parked the truck when he noted two flat tires, and placed two large cans on the road 100 feet from the truck as a warning.

The cans were plainly visible, RCMP Const. Arnold McPherson told the coroner. He said the road gave a clear view for 400 yards, and that Wishart's car had been estimated to be traveling from 20 to 30 miles per hour when the accident occurred.

Theatre Reduces Weekly Schedule

CHEMAINUS—Management of the Willow Theatre has announced that, effective today, there will be only four showings a week at the local theatre.

There will be no more shows on Monday and Tuesday nights. There will be one showing on Wednesday and Thursday, and two showings on Friday and Saturday nights.

Island Publisher Vice-President Of Weekly Group

LADYSMITH — John MacNaughton, publisher of The Ladysmith Chronicle, was elected first vice-president of the B.C. Weekly Newspapers' Association at the group's annual convention Saturday in Vancouver.

President is James Jamieson of the Armstrong Advertiser.

Leslie Barber, Chilliwack, past president, made a request for establishment of schools of journalism at western Canadian universities.

Host to Governor

CHEMAINUS — The Rotary Club will move its meeting night ahead one day this week in order to accommodate the itinerary of M. C. "Robbie" Robinson of Vancouver, governor of Rotary District 151.

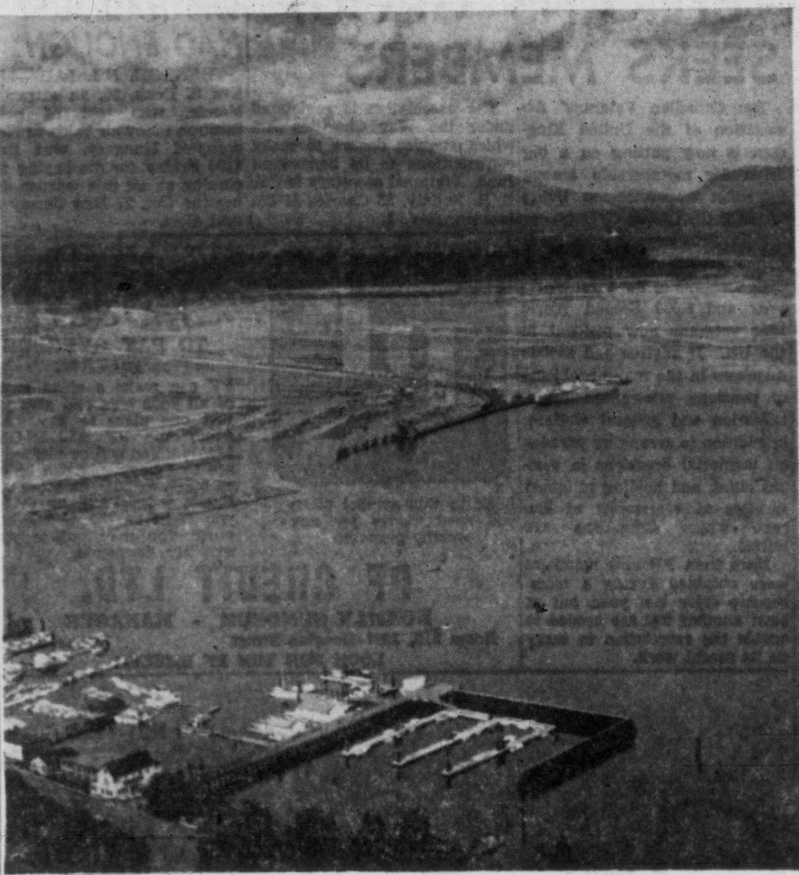

INDUSTRY SHARES Cowichan Bay with sport fishing craft that make good use of new boat basin, bottom centre, and floats extending to lower left. In centre can be seen log booms, booming ground and ship loading at CNR wharf. Cowichan Valley lies beyond, and historic stone church on Comiaken Hill is in clearing on shore at extreme upper right. (Photo By Vance Buhler.)

TV Newsreel 'Finds' Stolen Car

SIDNEY—A week-end television program showed Dr. and Mrs. C. H. Hemmings of Sidney what had happened to their car—stolen a day earlier in Vancouver.

"That's our car," they both exclaimed when they saw a television re-enactment of the holdup Friday at a Royal Bank of Canada branch at Sixteenth and Arbutus in Vancouver.

The car was new, with only 120 miles shown on the speedometer, when it was stolen Friday. It was reported to Vancouver police, who "took no interest," according to Dr. Hemmings, and was found abandoned a few blocks from the bank.

"Apparently the Vancouver police had recovered it soon after the robbery, but had failed to notify us," Mrs. Hemmings said.

They informed the Sidney RCMP, who in turn notified Vancouver police. Dr Hemmings left Sunday to get the car.

DEEP-SEA SHIPS IN PORT

(MORNING POSITIONS)

Victoria-Ogden Point — Toho Maru, P and T Seafarer.
Chemainus—Tureby.
Crofton—King Malcolm.
Alberni — Jakara, Merchant Duke.
Nanaimo—Caspiana.
Harmac—Essi.

OCEAN MAILS

Nov. 9—Island Mail, Japan, Hong Kong and Philippines.
Nov. 11—Waikawa, Australia and New Zealand.
Nov. 12—Thorshall, Fiji.

Overloading Trucks Draws Court Warning

SOOKE — Fair warning was given by Magistrate Fred Thornber in Sooke police court Saturday against driving overloaded trucks on public roads.

Fred Hayton, Langford, driver for Highway Sawmills, pleaded guilty to a charge of driving a truck loaded two feet beyond the legal limit, and was fined $10 and costs.

"There are altogether too many overloaded trucks traveling the Sooke road, and this flagrant breaking of the law must stop," Magistrate Thornber said.

"I intend to double the fine on each case appearing before me from now on until loggers in this area take notice of the law."

Rfn. Earl Graham, QOR, Gordon Head, pleaded guilty to a charge of careless driving on Sooke road early Oct. 30, and was fined $35 and csots.

Graham admitted to driving at speeds of 50 and 55 miles per hour in a 30-mile zone, crossing a double white line, and crashing some 50 feet into brush before his car was brought to a stop. He and his three passengers escaped injury.

He said accident occurred during his first trip over the Sooke road.

Administrator Of Hospital Given Notice

NANAIMO—H. E. Dale, administrator of Nanaimo General Hospital for the past five years, has resigned his post at the request of the board.

Mr. Dale's "resignation" was announced by Russell Inkster, hospital board chairman, after a verbal clash between the administrator and chairman last week.

The five-man board backed the chairman's request that Mr. Dale be discharged. Mr. Dale was given two months' notice.

Mr. Inkster, in announcing the action, said: "Mr. Dale's resignation is the result of an unfortunate incident in which the board was called on to take a stand in backing the chairman. I deeply regret such things having to occur."

Gordon Frith, who has been assistant to Mr. Dale for the past year, will take over the post until services of a senior administrator are secured.

Port Alberni Hunter Found

PORT ALBERNI (CP) — Paul Christiansen, 24-year-old hunter, was found Saturday after he had wandered 56 hours in the rain-drenched woods of the Beaufort Range. He was taken to West Coast General Hospital suffering from exposure but in fairly good condition.

'Young Offender' PTA Forum Topic

QUALICUM BEACH — The subject, "What B.C. does for the young offender," is slated for discussion at the third annual panel discussion of the PTA branch here on Tuesday in the high school library.

F. G. Hassard, superintendent of the Brannan Lake boys' school near Wellington, and Ed McGougan and W. Byman, provincial probation officers, will join local magistrate and juvenile court judge Thomas Hadfield to form the four-man panel. Principal Roy Thorstenson of the high school will act as moderator.

EARLE C. WESTWOOD

Former Mayor Seeks Office In Nanaimo

NANAIMO—Earle C. Westwood, mayor of Nanaimo between 1949 and 1952, announced Saturday he will seek election to the mayoralty in December.

Only other candidate for the post to date is Mayor George Muir.

Mr. Westwood resigned in mid-term for business reasons, and subsequently ran as a Social Credit candidate here in June, 1953. He was defeated by Dr. Larry Giovando, MLA.

Owner and operator of a funeral home, he has a total of 11 years of experience in civic affairs, and served two years as chairman of the board of School District 68.

ACHING BACK?
Why suffer with backache or painful joints? Many find quick relief by taking Dr. Chase's Kidney-Liver Pills. This proven remedy treats two conditions at once; contains special remedial ingredients for both kidney and liver disorders which often cause backache. Dr. Chase—a name you can depend on. 49
DR. CHASE'S KIDNEY-LIVER PILLS

PIMPLES
If ugly, disfiguring blemishes, Pimples, Eczema, Itching, Scaly Skin, Psoriasis, Acne, Athlete's Foot, Blackheads, or Red Blotches embarrass you, try NIXODERM tonight. Works while you sleep. 1. Curbs itching, burning, smarting in 7 minutes. 2. Kills many germs, often the real cause of skin disorders. 3. Helps heal the skin, softer, smoother, lighter. Ask your druggist for NIXODERM today. Satisfaction or money back. And to clean your skin antiseptically use NIXODERM Medicated Soap.

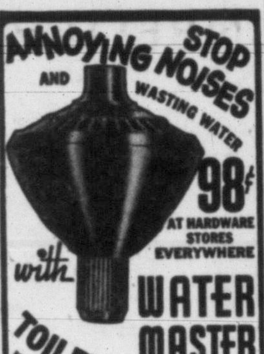

IS IT LATER THAN YOU THINK? The earlier you start the easier it is to provide for an adequate income in your retirement years.
Talk it over with the Man from Manufacturers
38-55
THE MANUFACTURERS LIFE INSURANCE COMPANY

NEW "go-ahead" power
More powerful 6 and V-8 engines
Way-ahead
DODGE "Job Rated" TRUCKS
See your DODGE-DE SOTO dealer!

NOW AVAILABLE
PRES-TO-LOGS
IN HANDY CARTONS
B. C. FOREST PRODUCTS LTD.
VICTORIA PLYWOOD DIVISION
371 GORGE ROAD PHONE 2-7221

PRES-TO-LOGS SOLD BY

T. Eaton Co. Ltd. View and Douglas Street Phone 2-7141	Victoria Wood & Coal Co. Ltd. 625 Fort Street Phone 2-8247	Hudson's Bay Company Herald and Douglas Street Phone 5-1311	Kingham-Gillespie Coal Co. Ltd. 613 Fort Street Phone 3-1124
Walter Walker & Sons 739 Pandora Avenue Phone 4-7104	B & K Economy Store Hillside and Quadra Phone 2-2311	Four Ways Market 3500 Quadra Street Phone 3-1824	B.C. Forest Products Ltd. Victoria Plywood Division 371 Gorge Road Phone 2-7221

Here is the famous B.V.D. Nylon Tricot shirt featured from coast to coast on the DU PONT TV programme. We are proud that our shirt has been selected for special visual demonstration . . . proud that every B.V.D. Nylon Tricot shirt carries the DU PONT TAG OF APPROVAL.
The B.V.D. Company Limited

Come FOG wind or snow
GET to VAN. on Schedule
OVER the HOLIDAY
and every day
BUSES LEAVE
8.30 A.M.
10.30 A.M.
*11.30 A.M.
2.30 P.M.
6.30 P.M.
*6.45 P.M.

Lv. VIC.	Ar. VAN.	Lv. VAN.	Ar. VIC.
8.00 am	1.30 pm	5.00 am	10.50 am
10.30 am	4.30 pm	8.00 am	1.15 pm
*11.30 am	4.30 pm	11.00 am	*3.55 pm
2.30 pm	8.30 pm	11.00 am	4.50 pm
5.30 pm	11.30 pm	3.00 pm	8.45 pm
*6.45 pm	11.30 pm	6.00 pm	11.15 pm

*The "ISLANDER LIMITED" RESERVED SEATS
Direct Connections at Nanaimo for all up-Island Points

One Way	Week-end Return	Regular Return
$4.60	$7.70	$8.30

No worries — you'll get there for sure.
Go the Fast, Sure, All-Weather Way—Time for Business, Fun. Back the Same Day!
Go via Coach Lines new, luxury "Air Ride" buses to Nanaimo — dockside connections to C.P.R. steamers for Vancouver — city centre to city centre with baggage checked free on ONE through ticket. Plan ALL your trips this popular, sure, all-weather way!
PHONE 3-1177
COACH LINES
Terminal: 629 Broughton St.

UBC Parade Death Brings Charge Against Student

VANCOUVER (CP) — A 21-year-old university student was charged Saturday with manslaughter in connection with the traffic death of a 16-year-old boy.

Charged is Roderick L. Smith, driver of a float truck in the annual University of B.C. homecoming parade.

John McArthur, victim of the accident, died when he fell from the truck into the path of another vehicle.

Marjorie McNeil, a UBC co-ed injured in the same accident, was reported in fairly good condition in hospital Sunday.

She Was Laid Up With
RHEUMATIC PAIN

"I had been afflicted with rheumatic attacks ever since I was a girl," writes Mrs. F. Rose, Selkirk, Man. "Four years ago I was in bed tormented by rheumatic pain and unable to work. Then I heard about Templeton's T-R-C's. Soon after I started taking T-R-C's I was able to get out of bed, and walk about and do my work. I only wish I had learned about T-R-C's years ago, for I feel they would have saved me a great deal of suffering."

This welcome relief from nagging pain can be yours. Don't suffer another day from Rheumatic, Arthritic, Sciatic or Neuritic pain. Get Templeton's T-R-C's —Canada's LARGEST-SELLING proprietary medicine for quick relief from such pain. Only 79c, $1.50 at druggists. T11-4

Sweater Girls Say ZERO Tops!

"ZERO is wonderful for washing my sweaters . . . keeps them soft and lovely as new . . . no shrinking or matting" . . . writes Miss M. of Vancouver. Try ZERO Cold Water Soap today. Specially developed for washing fine woollens. 59c package does 50 washings. At your local drug, grocery and wool shops. For Free sample write Dept. 4, ZERO Soap, Victoria, B.C.

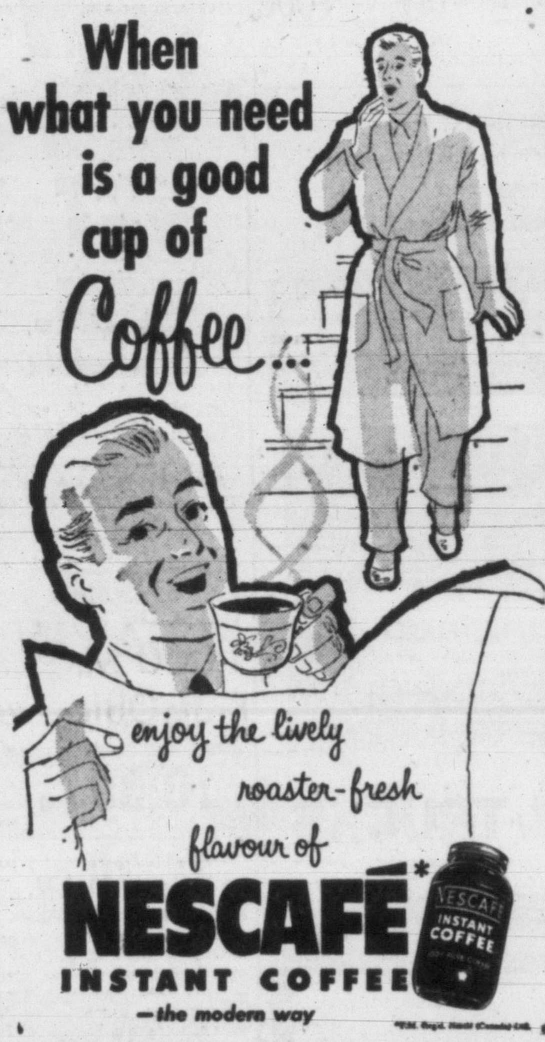

1,000 Expected At Services on Armistice Day

More than 1,000 servicemen and women and cadets are expected to take part in Remembrance Day parades in Victoria and Esquimalt next Friday.

Separate services will be held at legislative building cenotaph and Esquimalt Memorial Park a 11 a.m., conducted by Canadian Legion branches.

All veterans are invited to take part in the parade together with active Legionnaires.

Largest contingent of troops will be from Second Battalion Queen's Own Rifls, Camp Gordon Head, who will turn out 400-strong for the downtown parade and cenotaph ceremony.

With them will be 100 men from 4 Light Anti-Aircraft Battery, Esquimalt Garrison; 25 Militia Group personnel, band and detachment from HMCS Naden. 150 airmen and women from 2455 Aircraft Control and Warning Squadron, RCAF (Auxil.) and army, navy and air cadets.

ASSEMBLY AT 10.40

Parade will form up at 10.40 behind the old post office building on Wharf, and march to the cenotaph. Two detachments from 4 LAA Battery will fire guns at 10.58 to signal start of two minutes' silence, and another volley at 11 a.m.

Brief church parades will be held at Work Point and Gordon Head for Protestant soldiers before Remembrance Day cenotaph services, and Roman Catholic soldiers will attend a service at St. Andrew's Cathedral.

With the air force auxiliary squadron will be the RCAF band from 19 Wing, Vancouver.

At Esquimalt Memorial Park will be 150 men from 3 Field Squadron, RCE, Work Point, together with a naval detachment and veterans.

The parade will fall-in at 10.30 a.m. at Esquimalt Legion Hall with Alex Kilpatrick parade marshal and Victoria Girls' Pipe Band leading. Girls will also play the Lament at the cenotaph.

Legion Padre William Hills will conduct the memorial service, assisted by Rev. Horatio Todd, RCN Protestant chaplain and Senior Captain J. Frayne, Salvation Army.

Lieut.-Cmdr. W. Barrack will command the detachment from Naden and the firing party will be under Lieut. W. B. McFadyen.

Wreath bearers will pick up wreaths at the Thomas Block Esquimalt Road, at 10.30.

HORSE DROPS DEAD

CALCUTTA (Reuters) — Dictaphone, a six-year-old gelding, dropped dead immediately after winning the Calcutta and Suburban plate at Calcutta race track Saturday.

When Skin Itch Drives You MAD

Here is a clean stainless penetrating antiseptic—known all over Canada as MOONE'S EMERALD OIL—that dries right in and brings swift sure relief from the almost unbearable itching and distress.

Its action is so powerfully penetrating that the itching is promptly eased, and with continued use your troubles may soon be over.

Use EMERALD OIL night and morning as directions advise for one full week. It is safe to use and failure is rare indeed.

MOONE'S EMERALD OIL can be obtained in the original bottle at any modern drug store.

VETERANS' GROUP SEEKS MEMBERS

The Canadian Veterans' Association of the United Kingdom is now putting on a big drive for membership among Canadian ex-servicemen living in the British Isles.

This virile organization gives prime service to 12,000 Canadian veterans of the First World War and 8,000 Second World War veterans now resident in the UK. It advises and assists members in the many problems of pensions, allowances, hospitalization and general welfare, in addition to arranging parades on memorial occasions in various cities, and holding religious services in cemeteries of Europe where Canadians are buried.

More than 300 new members were obtained during a membership drive last year, but at least another 500 are needed to enable the association to carry on its useful work.

The association is registered under the War Charities Act which enables donors to make contributions to its benevolent fund. National secretary is Col. B. R. Bullaly, 13 Charles II St., London, S.W. 1.

SHE HAD JUST HAD ENOUGH

TRENTON, N.J. (AP)—Mrs. Eva S. Deak, 20, an attractive blonde, who told of going through many air raids in Nazi-occupied Hungary, was fined $100 Friday for disobeying and cursing an air raid warden during the Oct. 27 New Jersey air raid alert.

Twice Mistaken for Deer

FORT FRANCES, Ont. (CP) —For the second time within two years Gordon Clink, 62, of Barwick, Ont., was shot when mistaken for a deer.

Provincial police said Saturday Mr. Clink was in fair condition in hospital at Emo after being accidentally shot by his son-in-law last Thursday.

Mr. Clink was shot at and wounded while shooting deer in 1953.

pf
. . . means money

Look to this symbol when you need money for any worthy purpose.

NEED MONEY?
TO PAY OVERDUE BILLS?

PF can make a clean sweep of all your bills and give you just one place to pay. Ask about the PF ALL-IN-ONE LOAN. You will be pleased to see that payments can be cut as much as 50% or more . . . Phone today. Ask us to tell you right on the phone how much you may reduce your monthly payments.

PF CREDIT LTD.
NORMAN GUNDRUM - MANAGER
Room 210, 1207 Douglas Street Phone 5-2401
LOOK FOR THE PF EMBLEM

No Canvassers! You Save!

You Can Save the Cost of That Middle Man by Phoning Direct to
GAR TAYLOR
Victoria Roofing

All Types of Siding — Roofing, Etc. — New Silicon-Finish or Asbestos Siding

YOU DO PAY MORE
For the Man That Knocks on Your Door

Phone direct to Victoria Roofing, 2-2331, and save. Guaranteed workmanship. Ask to see our Acetex lines and our Acetex Weather Bond Shingles. Free estimates — Easy Terms, over one to five years.

Victoria Roofing & Insulation Co.
GAR TAYLOR
848 FORT ST. 2-2331

NDT-145C

Again— Dominion Rubber sets the pace!

CROWN BLUE as illustrated. Also available in DAMASCUS BRONZE and VALLEY GREEN as well as CLASSIC BLACK and WHITE

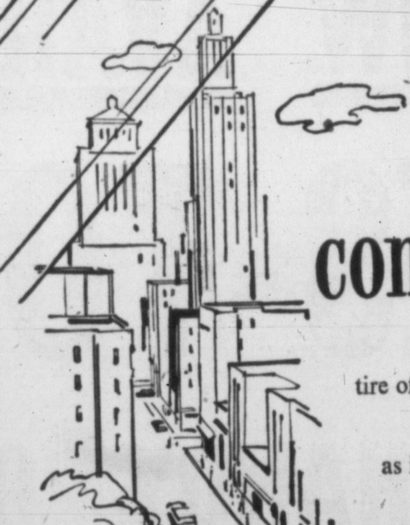

Now! Tires in COLOR to complete the styling of your car!

The new Nylon Tubeless Dominion Royal Master—safest and most advanced tire of all time—now offers you the added choice of COLORAMIC STYLING to give the final touch of glamor to your car. Coloramic Styling is as *enduring* as it is beautiful. Tests show that this fresh, vital beauty remains *unblemished*, even under extremes of heat and cold—through rain, snow and sleet.

SEE THE NEW
Nylon Tubeless
Dominion Royal Master
IN COLORAMIC STYLING

NEW safety at higher speeds
NEW smoothness and silence of ride
NEW freedom from punctures and blowouts
NEW instant, automatic stopping action
NEW mileage you'll measure in years

DOMINION ROYAL MASTER
DOMINION RUBBER EST. 1854

DOUGLAS AT FISGARD
Hudson's Bay Company
INCORPORATED 2ND MAY 1670

Tuesday Store Hours:
9 a.m. to 5 p.m.
For courteous service
Dial 5-1311

Your Christmas money worries are over with an HBC SILVER STAR budget account

● No down payment! ● No interest or carrying charges! ● Shop from NOW until Christmas ● 3 equal monthly payments!

Shop from **NOW** until Christmas, while the Bay is less crowded! **Merchandise assortments are complete, up-to-the-minute, and fresh** . . . you'll get better selection if you shop early! Enjoy more leisurely shopping with your Silver Star Budget account. It's handier than cash, for your whole family can use it! Shop in any department, except foods.

If you are a happy user of a BAY charge account, drop in at the Accounts Office, and **A Silver Star Account** with its from now until Christmas shopping plan will be opened for you in the amount you require. If you do not have a charge account, the simple opening of a **BAY charge account,** will give you the use of this special **SILVER STAR** budget account. However if you do not wish to open an account, you may shop on the convenient **SILVER STAR** budget account, with a nominal 10% payment of the amount you require to complete your Christmas shopping.

Shop in November—Relax in December . . .
while merchandise is at its highest peak, and assortments are so complete!

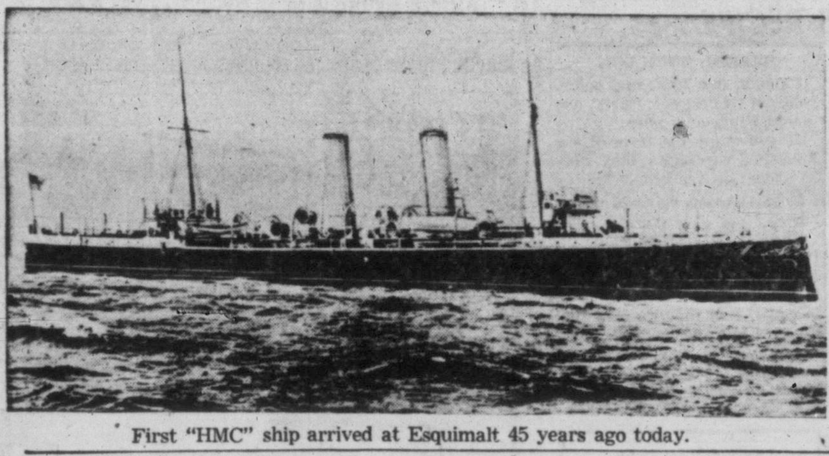

First "HMC" ship arrived at Esquimalt 45 years ago today.

HMCS RAINBOW WAS IN GREAT DEMAND FOR CEREMONIES

RCN Marks Arrival of First 'HMC' Ship 45 Years Ago

By MONTE ROBERTS

In its year of greatest peacetime expansion, the RCN Pacific Command is today marking the 45th anniversary of its emergence as an entity separate from the Royal Navy.

On Nov. 7, 1910, HMCS Rainbow, first to be commissioned as His Majesty's Canadian ship, arrived at Esquimalt.

She had been commissioned at Portsmouth in August of that year, and on Aug. 8 received her sailing orders, the first ever given to a warship by the Canadian naval authorities. She reached Esquimalt after covering 15,000 nautical miles, coming via the Strait of Magellan.

Rainbow was then manned by a nucleus crew supplied by the Royal Navy and the Royal Fleet Reserve. The personnel were entered on loan for a period of two years, while the fleet reservists were enrolled in the Royal Canadian Navy under special service engagements of from two to five years.

Rainbow, an 11,000-ton light cruiser of the Apollo class, was purchased by the Canadian government for £50,000.

Among the ships in port when she arrived here were HMS Shearwater and the Grand Trunk Pacific steamer Prince George. She saluted the country with 21 guns on her arrival, and dressed ship, ready to receive distinguished visitors.

Commented an editorial in the Victoria Daily Times of Nov. 7, 1910: "We are pleased to welcome His Majesty's Canadian ship Rainbow to our port today. We are told in ancient literature that the first rainbow was set in the sky as a promise of things to come. So may it be with His Majesty's ship. She is a training craft only but she is the first fruits on this coast of the Canadian naval policy, the necessary forerunner of the larger vessels which will add dignity to our name and prestige to our actions."

The end came for Rainbow on March 24, 1920, when the government announced the "obsolete and useless" training ship Rainbow, and her east coast sister, Niobe, were being replaced.

Her name, however, has been adopted by the Rainbow Sea Cadet Corps of Victoria. And today Rear Admiral Hugh F. Pullen, Flag Officer, Pacific Coast, sent a signal to all ship and shore establishments, pointing out the significance of the 45th anniversary of the arrival of the first "HMC" ship on this coast.

Classified
Local News
Women's Pages

Victoria Daily Times

Second Section
Pages 15-26

VICTORIA, B.C., MONDAY, NOVEMBER 7, 1955

BETWEEN TIMES

By MONTE ROBERTS

On Saturday Between Times conducted its Very Own election forum, and revealed the names of its Very Own candidates.

These gentlemen are highly respected citizens of Victoria, namely Elmer Fudd, Elmer Fodd, Elmer Fidd, Elmer Fedd, Elmer Fadd and Elmer Fydd. (Messrs. Fadd and Fydd didn't get into the paper Saturday, due to space limitations, but they, too, are strong opponents of vowel play.)

Unfortunately, many constituents took umbrage at Between Times' choice of candidates. I suspect they took umbrage with a pinch of salt, but still, I must explain why I choose to endorse these particular men.

Each and every one of them has passed an aptitude test proving they are good mayoral or aldermanac material!

What other candidate can make that statement?

The aptitude test was prepared by Remle Le Goolf, the eminent European political scientist whose work has done so much toward stabilizing government in France.

If YOU have a candidate you wish to add to Between Times' Very Own list, let him first pass this test:

Question N. 1: In 25 words or less, tell what you think you can do to the city of Victoria, if elected. Write your answer on the back of a ten dollar bill or a reasonable facsimile.

(If the facsimile is very reasonable, you are assured of room and board for at least five years even if not elected.)

Question No. 2: In your opinion, should the water used in the toy yacht pond at Holland Point be fluoridated?

Question No. 3: What's fluoridated, daddy?

Question No. 4: If asked to take a stand on the Point Ellice bridge, would you (a) stand on the East Side? (b) West Side? (c) all around the town? (d) jump off?

Question No. 5: If asked to provide a spanking new city hall for Victoria, would you (a) call an architect? (b) call a contractor? (c) call a finance company? (d) call a child psychiatrist? (e) make a speech against corporal punishment?

Question No. 6: If faced with a committee meeting on amalgamation, would you open your remarks saying: (a) this is a good thing, but we must move slowly. (b) this is a bad thing, but we must move slowly. (c) we must move slowly (d) greetings, Gate, let's amalgamate.

Question No. 7: When interviewed by a representative of press or radio would you preface your remarks with: (a) This is off the record . . . (b) not for publication . . . (c) don't quote me . . . (d) no comment.

Question No. 8: If elected, will you support the five-day week-end?

Question No. 9: Do you believe in Santa Claus?

Question No. 10: What was the name, again?

As M. Le Goolf will be glad to prove to you, Messrs, Fudd, Fodd, Fidd, Fedd, Fadd and Fydd have passed this aptitude test with flying cholers.

If you have a candidate who can do the same, I will be glad to add him to the distinguished list of Between Times' Very Own candidates.

ONE OF FOUR BROAD AXE BEARERS who turn out for ceremonial parades in 2nd Battalion, Queen's Own Rifles of Canada, Rfn. Robert Aleksiewicz, Toronto, showed his silver-plated blade to chief of the general staff, Lt.-Gen. H. D. Graham, when he inspected Camp Gordon Head unit this morning. Axemen belong to the QOR pioneer platoon. (Times Photo.)

Single Armed Service Proposal Opposed by Lieut.-Gen. Graham

Canada is not yet ready for a single armed force to replace the three commands of army, navy and air force, chief of the army's general staff, Lieut.-Gen. H. D. Graham said here today.

He was asked whether he favored the idea put forth by Field Marshal Bernard Montgomery that branches of the service should be amalgamated, as their work is so closely allied.

Gen. Graham, who assumed his post of head of Canada's army in September, is making his first inspection tour of army units in Western Command and was to visit all army units in Greater Victoria today.

He spoke at Gordon Head Camp, home of Second Battalion, Queen's Own Rifles of Canada, which turned out a full-scale battalian parade and march-past with battalion bugles this morning.

"In wartime there is great merit in considering the armed forces one entity, but I wouldn't say we were ready for that yet in Canada. We do have a very close co-operation between the three forces and they work satisfactorily.

"It does not seem necessary or desirable at present to superimpose a headquarters over the three armed services," Gen. Graham said.

The CGS also had a word about civil defence:

"It is of prime importance but I'm not prepared to compare the importance of one service with another. One might say civil defence is another branch of the service and deserves the whole-hearted support of the community.

"I assume civil defence is getting the whole-hearted support of the community in B.C."

He would not comment on the feasibility of civil defence as a fourth armed service, or being placed under department of national defence, as suggested by some.

Gen. Graham was asked if military forces would be withdrawn from Vancouver Island in the event of a war with Russia.

"I appreciate the question, but I wouldn't care to comment on what would happen in the event of a war with Russia," he replied.

He told the assembled battalion "there had been no fall-off in your standard of arms drill and marching and I have heard excellent reports of your conduct while in Korea."

Firemen Quell Downtown Fire Early Sunday

City firemen quelled a blaze of undetermined origin early Sunday morning in the basement of Vaughan's Grocery, Douglas and Johnson.

Three fire trucks responded to the call.

The fire was discovered by two waitresses in Lougheed's banquet hall, above the store. They saw smoke seeping through the floor.

Firemen said the blaze was centred in a pile of cardboard boxes in the store basement. A sidewalk grating was opened to clear out acrid smoke.

Damage was believed to be not extensive.

Civil Servants Honor War Dead

A short memorial ceremony will be held in the rotunda of the Legislative Buildings on Thursday, at 4.45 p.m., to honor the memory of civil servants who died in the two world wars.

Relatives of civil servants killed in action as well as members of the public may attend.

TOPICS OF THE TIMES

More than $4,300 is expected to be realized from the sale in Victoria of Remembrance Day poppies Saturday.

Campaign organizer, Harold L. Butteris, said $4,111 was collected by canvassers and another $300 may come in when the campaign is cleaned up this week.

"We had wonderful co-operation from everybody," he said. Money is used to assist veterans and widows and their dependents.

* * *

The Japanese freighter Toho Maru is at Ogden Point grain elevator today, commencing to load 8,500 tons of rapeseed for vegetable oil firms in the Orient.

Rapeseed is used to make fine machine oil. Toho Maru will finish loading Wednesday or Thursday, and will discharge her cargo at Yokohama and Kobe.

* * *

William G. Ennew was sentenced to seven days or a $40 fine in police court today on charge of obstrucing an officer.

Court heard that on Nov. 6 he created a disturbance in Chinatown. Approached by Constable Richard Rose, he wouldn't move from a doorway he was blocking.

"Get your hands off me," he told the policeman. He was told to "stay out of Chinatown," and replied "I don't have to."

* * *

Frederick H. A. Scott in police court today pleaded guilty to carrying concealed weapons—a sheath knife with a 7½-inch blade and a switch-knife with a 4½-inch blade.

When police checked him, he had the knives strapped to his leg under his coat.

He said he took the knives "from a fellow in a fight."

He was remanded to Nov. 10 for sentence

* * *

Three-month jail term was imposed in city police court today on a mainland man, Albert Edward Spowage, 30, charged with theft under $50 from Cunningham Drug Store, Yates and Douglas, on Sunday.

Police said he stole an article from the drug store and later turned it in at another for $4.47.

A record of 12 previous convictions was read in court.

* * *

Deputy Forest Minister Dr. C. D. Orchard and H. G. McWilliams, forester in charge of provincial reforestation, will be among a half dozen B.C. Forest Service representatives attending the 46th Annual Forestry Conference Dec. 7-9 in Portland, Oregon.

Mr. McWilliams is scheduled to present a paper on "The Problems of Restocking" at the conference, sponsored by the Western Forestry and Conservation Association.

In addition, delegates from various large B.C. forestry companies will attend.

* * *

Rev. William Hills of St. George the Martyr, Cadboro Bay, Saturday addressed a Victoria meeting of the Canadian College of Organists at St. Andrew's Presbyterian Church.

His topic was "The Place of Music in the Church."

* * *

City Hall has issued a building permit for a $20,000 car shelter to Wilson Motors Ltd., to be used for display of new model automobiles. The building will be built by contractor Victor Leigh, at the corner of View and Vancouver Streets.

* * *

A 21-year-old woman and two men appeared in city police court today on vagrancy charges.

Pleas of guilty were entered by Victoria Dawson, 21, Vancouver; James R. Lyman, Regina, and Walter J. Martin, Vancouver.

The woman and Martin were released on their own recognizance, while Lyman was remanded in custody to Tuesday.

TUESDAY MEETINGS

Royal Schools of Music Association: Home of D. B. Gaddes, 1176 Roslyn, 8 p.m.

Young Adult Club: YMCA mural room, 8 p.m.; showing of color film "Aircrew," by RCAF information unit.

Victoria North Kiwanis Club: Monterey Restaurant, 6.15 p.m.; speaker, Jack Jefferies, on "Making of the Royal Mace."

Victoria Electric Club: Monterey Restaurant, 12.05 p.m.; color film, "Wings to Viking Land."

Victoria Kiwanis Club: Empress Hotel ballroom, 12.10 p.m.; annual reports and election of officers.

Canadian Restaurant Association: Monterey Restaurant, 8 p.m.; films and demonstration of deep fat frying by Swift's Canadian Ltd.

American Institute of Electrical Engineers: At B.C. Electric "Flame Room"; D. H. McKeough, Canadian Westinghouse Co. engineer, from Hamilton, Ont.

BUT GOLDBRICKER WILLIE WAS BROKE

City Man Helped in Historic 'Gold Lift'

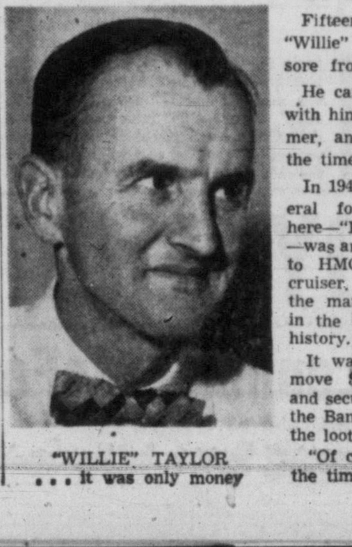

"WILLIE" TAYLOR . . . it was only money

BY TONY DICKASON

Fifteen years ago D. W. "Willie" Taylor was stiff and sore from carrying gold.

He carried about $1,000,000 with him one day in midsummer, and was flat broke at the time.

In 1940 "Willie", now a federal forest biology ranger here—"I'm bugs about bugs"—was an RAF rigger attached to HMC Emerald, a light cruiser. Emerald was one of the many ships that helped in the biggest "gold lift" in history.

It was Churchill's idea, to move $7,000,000,000 in gold and securities to Canada from the Bank of England to keep the loot out of Nazi hands.

"Of course I was broke at the time," Willie recalled today. "We always were, on kipper salary."

He shuttled about 20 112-pound boxes an hour aboard the vessel.

"Everybody worked. Even the officers, and the chaps in sick bay. Loading the stuff took from 12 to 15 hours."

One box was dropped by a weary sailor.

"It stayed there for 1½ hours before anyone bothered to sweep up the sawdust packing. The guy left it and just got another box."

Nobody was supposed to know what the cargo was. But after this episode, they did.

During the heavy work, there were conspiratorial whispers about dumping the gold goods over the side. Anything to save the back-breaking toil.

Once under way, the talk started again. But this time as to how a guy could conceal a bar of gold, and how to get rid of it once he had it?

Nothing, of course, happened.

Rumors flew thick. One theory was that the Bank of England was starting a branch in Canada, and the heavy yellow stuff was needed to start the cash registers clicking.

"Willie," who likes his work, went to sea aboard a Norwegian freighter fresh from high school.

"I was 50 miles out before I found out nobody spoke English." From there he bounced to the RAF.

He said today regarding the baled bullion: "Money isn't everything. I hate boats anyway."

Burglars Get Cash; Safe-Cracker Fails

Health Post Filled After 16 Months

Victoria-Esquimalt Union Board of Health today appointed Dr. Elizabeth Mahaffey medical health officer for the two municipalities.

The motion was passed unanimously by the board and does not require ratification by Victoria and Esquimalt councils, according to chairman, Esquimalt Councillor G. K. Sammon.

Dr. Mahaffey has filled the post in an acting capacity for 16 months. The appointment is retroactive to the date that she took over.

The post became vacant in August, 1954, when Dr. J. L. Gayton left Victoria to become assistant medical health officer in Vancouver. He had been here six years.

Since that time the health board had delayed filling the post while negotiations proceeded toward formation of a unified health board for lower Vancouver Island.

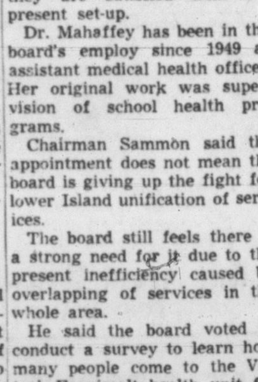

DR. MAHAFFEY

The matter of amalgamating the existing health bodies was turned over to an intermunicipal committee. It has been opposed by Saanich and Oak Bay.

SATISFIED NOW

These two municipalities said they are satisfied with the present set-up.

Dr. Mahaffey has been in the board's employ since 1949 as assistant medical health officer. Her original work was supervision of school health programs.

Chairman Sammon said the appointment does not mean the board is giving up the fight for lower Island unification of services.

The board still feels there is a strong need for it due to the present inefficiency caused by overlapping of services in the whole area.

He said the board voted to conduct a survey to learn how many people come to the Victoria-Esquimalt health unit for services which are paid for entirely by the taxpayers of Victoria and Esquimalt.

H. R. MacMillan, Lawyer Clash At Forest Probe

Lumber baron H. R. MacMillan clashed with lawyer Ron Howard today before the Sloan Commission when Howard suggested MacMillan & Bloedel took two forest management licences to escape a provincial tax.

Mr. Howard, counsel for a group of small loggers opposed to the forest management licence system, in cross-examining B.C.'s leading lumber operator, said the firm's FML applications were not made until this year, when the 1 per cent tax on standing timber came into effect.

He said the tax on MacMillan Bloedel's holdings would be between $1,500,000 and $2,000,000.

The tax is for 1 per cent of the assessed value of standing timber held under tenures other than forest management licences. It was designed to prevent "hoarding" of timber resources.

Mr. Howard said Mr. MacMillan had stated he favored free enterprise and competition; was "not interested in the second crop" of timber, and that there were no competing firms interested in the West Coast timber now included in the two licences, numbers 20 and 21.

"I suggest the only reason you took those forest management licences was to escape that tax," said Mr. Howard.

"We assumed liabilities much greater than the tax," replied Mr. MacMillan. He said the tax had "no influential part" in the firm's decision to seek management licences.

CLAYOQUOT CIRCLE

Mr. Howard then demanded to know why Mr. MacMillan had not appealed the wiping out of the Clayoquot public working circle, which was taken into amanagement licence awarded B.C. Forest Products.

"That's our policy," said Mr. MacMillan, "not to appeal."

"You don't want to get into a row with your neighbors?" asked Mr. Howard.

"We don't want to get into an ineffective row with people who are engaged in the same business we are," said Mr. MacMillan.

Mr. Howard then referred to another licence, and said it had been opposed at an appeal hearing by a number of organizations, including Powell River Co., and the B.C. Truck Loggers' association.

"What did your company do, Mr. MacMillan?" asked Mr. Howard, and Mr. MacMillan replied: "What good did it do them to appeal?"

"Didn't you consider it your public duty to appeal?"

"Why look at me?" replied Mr. MacMillan. "Look at everybody else in here . . . we probably thought it wouldn't do any good."

Mr. Howard then suggested the only reason no appeal was made by MacMillan Bloedel on the licence involved, was that "you wanted to get a contract signed with the government for licences 20 and 21 before you opened your mouth."

"I didn't think of it," replied Mr. MacMillan.

Mr. Howard closed his cross-examination by asking "If all holders of forest management licences in this province were willing to surrender their licences, would you?"

"No," said Mr. MacMillan.

Mr. Howard then asked whether a general cancellation of all licences would affect the operations of MacMillan Bloedel.

"It certainly would," was the reply. Mr. MacMillan added that his firm is borrowing and spending a "lot of money" on the basis of the contract.

$200 Stolen In Breaks-Ins

Burglars were active in the city and Saanich on the week-end.

Cash was taken from a private home and a canteen at Gordon Head Army Camp.

Saanich police said a thief ransacked the home of Mrs. L. Hooper, 3250 Richmond, while she was away and made off with $150 cash.

About $50 cash was stolen from a canteen at Gordon Head camp. Police are investigating and details were not available.

An attempted safe-cracking overnight at Home Oil offices on Huron Street was reported to city police.

Detectives found the premises had been entered by breaking a window.

A dial was knocked off a vault and an attempt had been made to punch the tumblers back. When that failed the theves took an electric drill from an adjoining warehouse and drilled four holes in the face of the safe, but still could not open the vault.

Company workers reported that nothing was stolen.

Rescue Tug 1,000 Miles From Objective

The Island Tug & Barge Ltd.'s deep-sea salvage tug Sudbury has steamed to within 1,000 miles of the stricken Greek freighter Makedonia, which is drifting helplessly in the North Pacific.

Sudbury has covered more than two-thirds of the long rescue bid, which may develop into the longest salvage tow on record.

The tug, which left Prince Rupert Monday to churn off a steady 12 knots in the race to the freighter's aid, has been instructed to tow Makedonia to Vancouver, a distance of more than 3,500 miles. The tow is expected to take at least 20 days.

CURRENT HELPS

Makedonia, aided by the prevailing current, has been drifting eastward at about two knots, thus helping narrow the gap separating her from the tug.

Makedonia has been without power since having tail shaft trouble Monday. She radioed for aid, and the owner's agents in New York commissioned Sudbury to make the rescue attempt.

Original estimate of the time of meeting was Friday or Saturday, and Sudbury appears to be keeping close to schedule as she skirts the Aleutian Islands on her long voyage west.

Paul Carrier, 1106 Balmoral, was fined $250 or 20 days in jail when convicted in city police court today of a charge of driving while his ability was impaired by alcohol.

The charge arose from an accident Aug. 27 on Blanshard Street. Magistrate Henry C. Hall suspended his licence.

ASK The TIMES

Q.—Was May 24 a celebrated holiday in Victoria in 1907?—M. M.

A.—Yes. The holiday came on Friday. Next day the Daily Times recorded the growing success of Victoria's spring celebration thus: "The number of visitors in the city exceeded the total of any previous year."

Q.—After whom or what was Brandon, Man., named?—F. L.

A.—That prairie city 132 miles west of Winnipeg, on the Assiniboine River, took its name from Brandon House, a Hudson's Bay Company post on the Assiniboine River founded in 1794.

SHOPPING GUIDE

Give Gloves Special Care With No-Rinse Glove Bath

By PENNY SAVER

Weep no more, my ladies, for your long-lost suede and kid gloves. Probably the reason why they "are no more" is that they didn't receive the proper attention and handling when being washed. I know how it feels to gingerly swish a pair of soft, pastel French kid gloves in gentle, lukewarm water, only to stand there and watch the color drain from them. Why? Because I used soap, like most women do, to shampoo the pampered leather. I said "used" . . . past tense. I've invested in some **glove bath,** which is ideal for leather, wool, cotton, nylon and silk. After a shampoo with this effervescent glove bath all your gloves will take on a new "just-bought" look.

It comes in foil packages. Each package is sufficient for one "bath." How does it work? Dissolve the contents in one quart of lukewarm water. Next, suds the gloves up and down as you would a hankie. Add additional warm water and continue sudsing until the dirt is removed. Squeeze the water from the gloves and then blow into them. Allow them to dry away from artificial heat. And there's no rinsing. Doesn't it sound easy? Ten packages in a box costs just 75 cents. That's under eight cents per washing . . . not much when you consider the price of a good pair of gloves, a pair that could be ruined by one wrong washing. Now your pastel and light colored pigskin gloves as well as all other accessory gloves can have a new and longer life at low cost.

* * *

On to the frivolous side of life. What I'm about to tell you about is both frivolous and practical. Yes, it's possible to combine the two. They're corduroy tapered **lounging slacks.** You've seen them . . . they reach just below the calf of the leg, and have tiny slits at the bottom. The ones I saw were made of Zebra-striped cord, with a smart look to them. Topped with a black or white jersey blouse or sweater, there's a truly fashionable outfit for lounging or entertaining at home. Easily washed, they have a very expensive look about them, but cost just $9.95.

* * *

With youngsters giving their clothes plenty of hard use at school and play, cuffs or jackets, sweaters, coats and ski pants and snow suits wear out pretty quickly.

When this happens, it doesn't mean the end of that garment's life. Not when you can replace **the cuffs** so easily. For just 39 cents a pair you can buy ribbed wool cuffs in pink, royal blue, powder blue, navy, green, brown, black, maroon, grey or red to match or add a sparkle. Just sew them on where the old ones were, and the clothes are good as new and ready for another bout of wear.

Call me at 2-3131 for the names of the stores where I found today's articles.

MAKES $1,600

Successful Church Bazaar Opened by Mrs. Hutchison

More than $1,600 was realized at a successful bazaar held Saturday by the Women's Auxiliary to Metropolitan United Church. Mrs. Bruce Hutchison, wife of the noted author and editor of the Victoria Daily Times, opened the affair. She was introduced by Mrs. A. M. Holder, convener, who in turn was introduced by the president, Mrs. H. L. Campbell.

The hall and the assembly rooms were beautifully decorated with festive-season greenery. Strikingly arranged on the walls of the hall where tea was served, were enormous candycanes and reindeer and poinsetta against cedar and pine tree branches.

Trimly dressed girls of the CGIT served as baby sitters and helped with tea. Young People and Grace James Mission circle handled the miscellaneous stalls and the Tuxis boys worked in the parcel checking booth and sold Christmas cards.

One event which attracted a great deal of attention was the doll auction. A beautiful doll with a wardrobe handmade by Mrs. R. W. McKay and Mrs. M. Wells, doll conveners, was auctioned off for $15.

There was also much interest in the lovely handmade handkerchiefs and the multi-colored handmade candles.

The hundreds in the crowd also enjoyed tea and strawberry short-cake, convened by Mrs. O. H. Lamont and Mrs. Frank Leslie, and crowded around to buy the homecooking, which was run by Mrs. G. S. Thornbury and Mrs. A. E. Acres.

Other stalls were convened by: decorating, Mrs. R. J. Dymond and Mrs. J. Fouracre; slipper chairs, Mrs. Gordon Scott; Christmas decorations, Mrs. H. L. Kjer; connoisseur's shop, Mrs. W. L. McLean and Mrs. L. E. Price; aprons, Mrs. J. Salmond and Mrs. Edmonds; baby and children's wear, Mrs. Donald McAddie; fancywork, Miss E. F. Wheatley; garden, Mrs. W. Mountford, superfluities, Mrs. S. O. Small and candy, Mrs. Stuart Pringle.

Mrs. Archie Wills was in charge of tickets and Mrs. Garnet Howes is treasurer.

AS WE LIVE

Young Boys Should Be Fickle When Dating

By ELIZABETH B. HURLOCK, PhD

Young teen-age boys are and should be fickle, as far as girls are concerned. If they concentrate on one girl, they never really get to know others well enough to know what type of woman they want to marry.

Hurlock

(Q)—"I am a junior in high school and have always been considered 'popular' by my classmates. However, I find it much harder to hold the friendship of boys than of girls. The boys date a girl for a few weeks, then find another who attracts them, and drop the first girl for this new one. I can't understand why boys are so fickle. This happens to all my friends and we are concerned about it. Is the trouble with us or with the boys?"—P. T.

(A)—The only trouble with you and your friends is that you are expecting young teen age boys to behave like adult men. They are too young and inexperienced to be able to do this. They are "acting their ages" and that is all you can expect of them.

Because girls mature earlier than boys, they tend to be more mature in their behavior than boys of the same age. Furthermore, because girls must wait to be asked for dates, they have a tendency to cling to boys more than boys want to cling to girls.

It is wise for both boys and girls during high school years to go with a number of young people and not concentrate on any one person. In this way, they get to know the characteristics of many different people and discover what they like or dislike in both boys and girls.

A boy who is "fickle" is exploring the field and discovering his likes and dislikes. Often, when he drops one girl for another, he will discover he does not like her as well as the one he has just dropped. Then he goes back to the first girl. Don't be concerned if you cannot hold the friendship of boys. Very few teen-age girls can.

Dr. Hurlock will answer your personal questions. Address her in care of this newspaper.

PAY YOUR LIGHT AND PHONE BILLS
EVERY WEEKDAY AT
McCALL DAVEY DRUG CO.
An Authorized Agency
1469 DOUGLAS at PANDORA

"JUS-RITE" for EVERYONE

ORDER YOUR CHRISTMAS PHOTO CARDS NOW!

Bring in your personal negative and choose a card from our many attractive designs. Order your cards today and avoid the rush.

Only $1.35 per dozen with Envelopes

Your Portrait means so much more because this gift is really YOU

Phone for an Appointment at Our Studio Now

JUS-RITE PHOTOS
716 YATES STREET PHONE 4-1852

A December Wedding

Mr. and Mrs. Alfred Webb, 2588 Maynard Street, announce the engagement of their daughter, Cora-Mae, to Robert Blair Orr, son of Mr. and Mrs. Gordon Orr, Frankfort, Ont. The wedding will take place in St. George's Church, Cadboro Bay, on Dec. 10 at 8 p.m., with Rev. William Hills officiating. Miss Webb has chosen her sister, Miss Frances Webb, and her cousin, Miss Linda Smith, as junior bridesmaids, and Miss Anne Chard as flower girl. Mr. Floyd Storey will be best man and ushering will be Mr. Kenneth Webb and Mr. Donald Webb. (Miss Webb's Photo by Campbell Studio, Mr. Orr's by Jus-Rite.)

St. John Corps Bazaar Realizes Sum of $670

Victoria Nursing Corps fall bazaar, held Saturday at St. John Ambulance Brigade headquarters, 715½ View Street, was opened by Mrs. Frank Ross, wife of the Lieutenant-Governor of British Columbia. She was received by Mrs. E. V. Harwood, superintendent, No. 2 Area, Vancouver Island, and Mrs. E. L. Rogers, superintendent of Victoria Nursing Corps. With Mrs. Ross was Miss Ruth MacLean.

A special guest was Miss Phyllis Munday, provincial superintendent, who came from Vancouver for the bazaar. A sum of $670.24 was realized.

Outstanding in a variety of stalls arranged in the gaily decorated hall was the Red Riding Hood clothes line with dolls all dressed in knitted garments and with many other wardrobes for dolls of all sizes, made and arranged by Mrs. M. H. Aitkin, nursing officer of the Victoria Nursing Corps.

Cadets had a stall of toys and the Crusader Nursing Division, a large array of plants and garden ornaments. Mrs. M. Mawer was in charge of a drawing for an Indian sweater, donated by Dr. Bell, corps surgeon.

Victoria nursing division No. 61 under supervision of Mrs. M. Bell had a large supply of home cooking and Christmas cakes. Miss Madge Wall made the table centre.

Mrs. Claude Harrison drew for the tombola and the prizes were donated by Standard Furniture, the T. Eaton Co., and some were made by members of the St. John Ambulance Division No. 65.

Denton Holmes Nursing Division No. 148 had a large array of aprons suitable for every occasion, under the supervision of Mrs. Lillie Sinclair, superintendent.

Oak Bay stall was filled with miscellaneous articles and some very fine books, under the supervision of Mrs. E. Humble, superintendent.

A. J. Dallain Nursing Division had a stall of home made candy and was under the supervision of Mrs. B. D'Altroy, superintendent.

The cadets were under the supervision of Miss Mary Lou Findler, of Victoria Cadet Nursing Division No. 61, Miss Isabel Pearce of Denton Holmes Cadet Nursing Division No. 148c, Miss Georgina Walker, of the Oak Bay Cadet Nursing Division No. 176c and Mrs. Margaret Akins of the Pemberton Crusader Nursing Division No. 210.

Mrs. S. W. Muirhead, chairman of the St. John Auxiliary and her members served tea on the third floor.

Golden Pheasant
A World of Fashion at Your Feet This Fall
Here is "Bon"
Luxurious Calf in Red, Dark Brown, Blue and Black
CATHCART'S SHOE STORE
Opposite the Bay
1728 DOUGLAS STREET PHONE 4-6111

DOREEN ROBERTSON
L.R.S.M. (London)
Now teaching all grade piano students at

- All other popular instruments taught by expert instructors: Accordion, Clarinet, Trumpet, Saxophone, Guitar, Violin.
- "The Banjo Is Back in Town." Learn this popular instrument from Mr. J. Vanbuskirk, one of Canada's leading players.
- All instruments available for a trial course.
- Private lessons as low as $1.25 each. Group and band instruction FREE!

CALL US NOW!

Reg. Wood Victoria Music Academy
617½ CORMORANT 5-2313

AT GIBSON'S
They tell us we have the
PRETTIEST DRESSES
in town!

An early visit to Gibson's will convince you, too! We have a magnificent choice of lovely dresses . . . styles for all occasions, fluffy net in ballerina and floor length . . . rustling taffeta, flattering wools, dressy crepes and glamorous velvets. Something for every hour of the day—noon tea—late date—after-five . . . from informal to formal. See our arcade fashion window display.

*Sizes
9-19
10-20
14½-22½
44-50

$14.95 to $65.00

GIBSON'S
LADIES' WEAR
708 VIEW STREET PHONE 4-5913
"Where Your Fashion Dollar Brings Greater Satisfaction"

Ask about our convenient Budget Plan!

TODAY'S RECIPE

Are you on a diet or thinking about one? So many diets include clear consomme soup that dieters must be tired of hearing the word. Dr. Sylvia Lourie, who conducts a beauty school for Helena Rubinstein suggests a herbal bouillon that sounds different. Here is her recipe:

HERBAL BOUILLON

Carrots, one leek, one onion, kohlrabi (if desired), celery, one turnip, chopped parsley.

If you enjoy the taste of the following vegetables they may be added:

Fresh tomato, spinach, string beans.

These vegetables must be all fresh . . . not canned or frozen. Prepare vegetables and place in pot using only enough water to cover. Boil rapidly for a few minutes and then simmer until vegetables are very soft. Drain, but do not use sieve, as the bouillon should be clear. Use very little salt.

HOUSEHOLD HINTS

If your kitchen is roomy and you'd like to save steps when you're working alone, see if you can arrange to attach a drop leaf to the right bit of wall space or to the side of a lower cupboard you don't use too often. A well-spaced working surface will save miles!

Because carrying a handbag is such a reflex action with women, it's a good way to remind yourself of things. A string and note tied across the handles of your waiting-to-go-out bag is a vastly more effective reminder than a string on the finger.

Need help with your eyes? Keep this in mind: an oculist or ophthalmologist is an MD who specializes in eye trouble. An optometrist is a non-medical man who measures eye errors and prescribes glasses and exercises. An optician is a man who grinds glasses, fits them into frames and fits frames to you.

Troubled with getting to sleep at night? Try this for a good long while. No matter when you got to sleep last night, hop out of bed the next day at the exact same time. Don't cheat. Bet you get to sleep early after a while of this.

Stockings with a larger denier number, which means coarser yarn, will snag more easily than the finer-yarned ones, but they run less easily. It depends upon which you do to stockings most frequently.

HAVE YOU SEEN OUR SELECTION OF
LOVELY HATS

$3.95 to $35.00

We've a gala selection of hats for daytime, cocktail or the dinner hour, styles by Andre Strathmore, Stetson and Nell of New York. See them soon—wear one on your next special occasion.

Crown Dress AND Hat Shop LTD.
614 VIEW STREET 3-7914

ANTIQUE CHAIRS

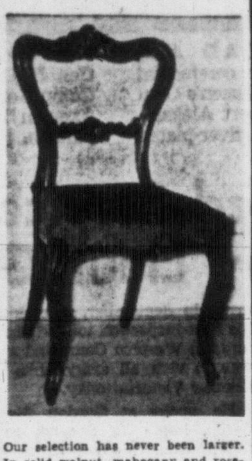

Our selection has never been larger. In solid walnut, mahogany and rosewood, these are not ordinary factory-made chairs, but genuine antiques, hand made by craftsmen of another age. Completely reconditioned and upholstered, they are practically speaking, in the same condition as when they were first made over 100 years ago.

Priced from $34.00 to $50.00
With Budget Terms at Your Service

ROBINSON'S CENTURY ARTS
1107 Government Street
Just Around the Corner from Fort

IT'S FROM BIRKS

personal greeting cards

For unique Christmas Cards that have a distinctive, personal touch, visit Birks very soon. Our specimen books are now on display. They contain cards of every type, to best convey your personal greetings. Many designs are completely fresh . . . conceived for the first time . . . and many are traditional. There is a card to suit every taste. If you wish, a favorite picture or photograph may be reproduced.

But for the widest choice, and to ensure proper delivery, we advise early selection.

BIRKS
Social Stationery Department
706 - 708 YATES ST. 2-4241

FYFE CLEANERS
"ODORLESS" CLEANING FOR LESS

HEAD OFFICE AND PLANT—
3460 Quadra — 4-6519
BRANCH OFFICE—
635 Yates — 4-2214

2-DAY DELIVERY SERVICE
4-2214 PHONE 4-6519

MAKE YOUR CLEANING DOLLARS GO FURTHER

- Complete Household Dry Cleaning Service
- Drapes, Chesterfield Covers, Etc. Expertly Cleaned
- General Repairs, Shower-proofing
- All Garments Insured for Fire and Theft

WINNER OF $50.00 BOND
Mrs. Ferguson, 3249 Rutledge St.

F-R-E-E
GENERAL ELECTRIC
CLOCK RADIO
(Value $59.95)
WILL BE GIVEN AWAY THIS MONTH!

All orders over $2.00 will be eligible for this draw. Please give your cleaning bills, signed with your name and address, to your driver, or mail in to plant or call office.

Draw Will Be Made Tuesday, Nov. 29th

1-DAY SERVICE AT 635 YATES
FYFE CLEANERS 4-6519
1-DAY SERVICE AT 3460 QUADRA

Santa Says:— "Let Mc and Mc fill your Christmas List!"

HE deserves a... BIG Christmas

so give him SHOPSMITH
Complete with ¾ h.p. motor and bench
339.50 • As little as 10% down!

• USE Mc & Mc's LAY-AWAY PLAN

A small deposit holds your SHOPSMITH . . . have it paid by Christmas . . . Ask for a free demonstration.

Mc & Mc . . . famous for famous names . . . "Delta Homecraft" - "Beaver" - "Craftmaster" "Skil" - "Black & Decker." See our complete floor display.

—Tools, Main Floor

Make this his BIG year! Give him SHOPSMITH®—a complete home workshop in one compact unit [9" saw, 12" sander, 16½" drill press, 34" lathe and horizontal drill]. Giving him SHOPSMITH is like giving yourself a room full of furniture, toys for the children or even a new room!

TOYLAND!

- Now open on the second floor!
- Hundreds of new, exciting toys—Choose from FRESH! NEW! Stocks!
- A small deposit holds your choice!

McLennan, McFeely & Prior Ltd.
1400 GOVERNMENT ST. Phone 4-1111

Women — of interest to

Editor — Elizabeth Forbes

Honeymoon in Alberta

A honeymoon trip to Edmonton, Banff and Jasper was enjoyed by newlyweds, Mr. and Mrs. Donald Gould Giles, whose marriage took place recently in St. Luke's Church. The bride is the former Miss Vera Winnifred Hearn, daughter of Mr. and Mrs. George R. Hearn, 1661 McRae Avenue, and her groom, the son of Mr. and Mrs. Sydney R. Giles, 1666 Ruby Road. Mr. and Mrs. Giles are now living at 1848 Feltham Road.

MRS. ROSS TO ATTEND

Festival of Decorations In Pre-Christmas Week

Of interest to all who love the color and glitter of the Christmas season is the announcement that the Women's Auxiliary to the Family and Children's Service will again sponsor a festival of Christmas decorations in the Georgian lounge at the Empress Hotel on Dec. 14 from 2 until 9.30 p.m.

Mrs. Frank Mackenzie Ross, OBE, wife of the Lieutenant-Governor of British Columbia, will attend in the evening and present the prizes.

This special event, a highlight on the pre-Christmas week program in Victoria, will again feature artistic Yuletide arrangements for mantels, doors, tables, also miniature trees and novelty decorative effects created by artistic Victorians for the Yuletide season.

A new students' class has been added this year that will include entries from home economics classes in Greater Victoria high schools and possibly some from junior high schools, as well as individual entries from members of the city's younger set.

Miss Muriel Johnston, superviser of home economics in Greater Victoria, is arranging the schools entries.

Conveners of the festival are Miss Lola Maxwell, Mrs. W. A. Atherton and Miss Elizabeth Forbes.

Winners in various classes are declared by popular vote. First and second prizes are presented as well as rose bowls for perpetual competition. Displays may be entered in any or all of the various classes. Further information and entry forms may be obtained through Miss Maxwell, 3-6759 or Mrs. Atherton, 3-2106.

Tickets for the event may be obtained from any member of the auxiliary or through Mrs. Campbell Sanson, 4-7553, or Mrs. E. W. Mackenzie, 2-2583.

Proceeds from the festival will be used this year to assist in furnishing a new home for mentally disturbed children, that has recently been opened by the Family and Children's Service.

Confederation Tea

At recent meeting of Sir James and Lady Douglas Chapter, IODE, Mrs. R. L. Brain presided and final arrangements were made for the annual Confederation Day tea and bazaar to be held on Nov. 19 in the Orange Hall, Courtney Street. Mrs. Claude Harrison will open the affair at 3 p.m. Convener is Mrs. Bertha Parsons and arranging bazaar stalls for fancywork, aprons, white elephant and home cooking will be Mrs. J. Morison, Mrs. G. Ringwood, Mrs. A. Warrender, Mrs. F. Parsons, Mrs. F. Smith, Mrs. Swire Mitchell, Mrs. A. McAlister and Mrs. A. Williams.

In Honor Of the Bride

Miss Wendy Spicer, Kent, England, whose marriage to Mr. Patrick Lake, Durban, South Africa, is to take place next week, was honored at a grocery shower given by her bridesmaid, Miss Maureen Quigg at her home on Dunlevy Street. A corsage of bronze chrysanthemums was presented to the bride-elect, and many useful gifts were concealed in a box decorated in pink and white crepe paper. Refreshments were served from a table covered with an Irish lace cloth, with a centrepiece of red and white chrysanthemums. Guests were Mrs. E. King, Mrs. R. O'Meara, Mrs. J. H. Quigg, Mrs. J. Jasper, Mrs. J. Hubbard, Mrs. P. Bigelow, Mrs. E. McAllistar, Miss Joan Smith and Miss Gail O'Meara.

Victoria Electrolysis Centre
For Ladies Only
IF YOU are unhappy through unsightly hair, drop in now and see our lady technician at no obligation to you, or phone 2-0614 for an appointment.
Victoria Electrolysis Centre
Campbell Building
1029 Douglas St. 2-0614

OF PERSONAL INTEREST

Baby Baptized Saturday

A handmade baptismal gown belonging to her mother's family was worn by tiny Theresa Michelle, four-month-old daughter of Mr. and Mrs. Harold V. Bassett, Foul Bay Road, who was baptized Saturday afternoon. Father M. J. McNamara officiated at the ceremony in Our Lady of Lourdes Church. Godparents are the baby's aunt, Miss Mary Keogh, and uncle, Mr. Michael Keogh. Theresa Michelle is the granddaughter of Mrs. Patrick Keogh, St. Patrick Street, and Mrs. W. P. Bassett, Shakespeare Street. Following the ceremony, a tea for the immediate family was held at the home of the baby's parents.

Home From Nova Scotia

Mrs. G. H. Yardley has returned to her home on Weald Road following a two-month visit with her son-in-law and daughter, Lieut. Cmdr. and Mrs. L. Davis at their home in Halifax.

Shower by Proxy

The good wishes and gifts of many friends were sent off to Wheaton, Ill., to Mrs. Jamie Ney, the former Miss Marie Allan of Victoria, following a layette shower held by proxy by Miss Sally Ney at her home, 3074 Oakdowne Road. The many gifts were brought to the party unwrapped, prepared for mailing by guests, then placed in a basinette. Guests were Mrs R. O. Ney, Mrs. Cliff Salmond, Mrs. Frank Wills, Mrs. Ken Richards, Misses Margot Brown, Colleen Miller, Patricia Perry, Doreen Robbie, Diana Elsdon and Mary Dickinson.

Wedding Guests

Mr. and Mrs. E. K. Saul came from Vancouver to attend the wedding of Miss Adair Stinson and Mr. David Lake, Saturday evening. Also from Vancouver was Mrs. Frank White, and from Gabriola Island, Miss Flora Fraser.

At B.C. House

Mrs. M. K. Allen, Esquimalt, B.C., was the only Victorian to sign the register at British Columbia House, London, Eng., in the past 10 days.

White Satin Bridal Gown Worn by Saturday's Bride

Miss Shirley Ozilda Annie Goyette, daughter of Mr. and Mrs. E. S. Goyette, 765 Hillside Avenue, became the bride of Peter Hubert Joseph Scheeren, son of Mrs. C. Lennartz, Simpelveld, Holland, and the late Mr. J. Scheeren, in a ceremony in St. Andrew's Cathedral, Saturday evening. Father M. Costelloe performed the ceremony, while Mrs. M. McKay played traditional organ music.

The bride was given in marriage by her father, and chose a floor-length bridal gown of white satin, fashioned with long sleeves and three-foot train. The yoke was styled with lace and rhinestones. A princess style headdress held her floor-length veil. Her flowers were white carnations and a mauve orchid tied with white satin ribbon. A triple strand of pearls, a gift of the groom, was her only jewelry.

Maid of honor, Miss Roberta Goldie, wore a pale mauve ankle length dress with lace jacket and matching head band. She carried a bouquet of pale yellow carnations. Bridesmaid, Miss Sylvia Thomas, chose a pale blue ankle length dress with matching jacket and headband and carried pale pink carnations.

D. Brock and R. Vanderbyl stood with the groom, while the bride's brothers, Arnold S. Goyette and Allen P. Goyette, were ushers.

A wedding cake, a gift of Mr. Brodie, employer of the bride and groom, centred the bride's table at the reception which followed at the Golden Slipper Ballroom. W. Grunow, uncle of the bride, proposed the toast to her happiness.

Leaving for a honeymoon trip to Harrison Hot Springs, the bride chose a fawn colored suit with an oxford grey topcoat and black accessories. Her corsage was a mauve orchid.

Upon their return, Mr. and Mrs. Scheeren will live at 765 Hillside Avenue.

CLUB CALENDAR

Royal Oak Women's Institute, Wednesday at 2 p.m., in the Women's Institute Hall . . . Island Temple, No. 8, Pythian Sisters, K of P Hall, Cormorant Street, Tuesday at 8 p.m.

Carnarvon Women's Guild, Wednesday at 2 p.m., Carnarvon Hall . . . Princess Alexandra Lodge, No. 18, Daughters of England, bazaar, Wednesday at 2 p.m., Orange Hall. Various stalls and afternoon tea . . . Women's Auxiliary to Family and Children's Service, Wednesday at 8 p.m., at Spencerhouse. Executive at 7.30 p.m.

MONARCH
NATIONAL
MOTORS

Adair Stinson, David Lake Wed At Royal Oak Saturday Evening

While the organ played softly, wedding vows were exchanged by Miss Colleen Adair Stinson and David Edwin Lake in St. Michael and All Angel's Anglican Church, Royal Oak. Fall-toned flowers and white chrysanthemums formed the background for the Saturday evening ceremony performed by Rev. N. J. Godkin.

The bride, daughter of Mr. and Mrs. Joseph O. Stinson, 4520 West Saanich Road, Royal Oak, chose a gown of imported illusion net, appliqued with points of French lace over nylon tulle and satin. The bouffant skirt was slightly en train, while the bodice was slim, featuring small cap sleeves and a scoop neckline finished with scalloped lace over illusion net. Her fingertip veil of French illusion net with hand rolled edge was caught by a lacey shell of nylon mohair touched with iridescent sequins. She carried a crescent of Talisman roses and white carnations.

Gowned in a rosewood shot taffeta ballerina-length dress, Miss Donna M. Butcher was maid of honor. She carried a bouquet of red-bronze chrysanthemums. Miss Judy Wilson was flower girl, in a gold shot taffeta frock with full skirt cascading from a scalloped bodice. Bronze chrysanthemums were in the basket she carried.

The groom, son of Mr. and Mrs. D. A. Lake, 414 Durban street, had Jack Muirhead as best man, and Ross Stinson, brother of the bride, and Colin Corbett as ushers.

Royal Oak Women's Institute Hall was decorated with fall flowers for the reception. Mrs. Stinson, in a brown dress with champagne and brown accessories and pink rose corsage and Mrs. Lake, in a rose-toned dress with navy accessories and cream rose corsage, assisted in receiving guests. E. K. Saul, Vancouver, proposed the toast to the fair-haired bride.

For her going-away outfit, the new Mrs. Lake wore a pale green knitted suit with dark brown accessories and a corsage of Talisman roses.

Following a honeymoon spent touring the interior of the province, Mr. and Mrs. Lake will make their home at Allison Pass, on the Hope-Princeton Highway.

Victoria Girl With BOAC

Miss Val Brown, 23, has recently completed an eight-week training course as an air stewardess at BOAC's Catering Training School, Heston, Eng., and will shortly be making her first flight on the corporation's Constellation routes to Africa or the Far East. Miss Brown, a Canadian, was born in Victoria, B.C. She was educated at Victoria High School, after which she spent two years training as a radiographer. Following this training she was on the staff of St. Joseph's Hospital, Victoria, for a year before sailing for England, where she had obtained a position with the University College Hospital, London. She remained there from December, 1953, until she joined the BOAC last September. She has already travelled quite extensively since she arrived in England, having been on holiday in Italy, Austria, Holland and France. In her spare time Miss Brown likes ice-skating, reading and dancing. Her mother, Mrs. E. Smith, and her step-father live at 316 Cook Street, in Victoria.

PTA NEWS

James Bay — "Hobbies for your Leisure Time" is title of the program to be presented at meeting of James Bay PTA on Tuesday at 8 p.m., in the James Bay School, corner of Oswego and Simcoe Streets. There will be a display of children's and adults' work.

HOM'ADE BREAD
4-9446

USE OUR
BUDGET PLAN!
PAY WEEKLY OR MONTHLY AT THE
FASHION BOOTERY
1117 DOUGLAS

CALGARY WEDDING

CALGARY (CP) — The marriage of G. Maxwell Bell, publisher of The Albertan, and Mrs. Frank (Agnes) McMahon Jr., Calgary widow, took place in Grace Presbyterian church here Thursday. Dr. F. S. Morley officiated.

Lady Rose Alexander To Be Married Soon

LONDON (Reuters) — The engagement of Lady Rose Alexander, 23-year-old daughter of Earl Alexander of Tunis, former governor-general of Canada, was announced today. She will marry Capt. Humphrey Crossman, Royal Artillery, son of the late Maj.-Gen. F. L. M. Crossman.

Lady Rose returned to England two years ago after studying arts and sciences at McGill University, Montreal.

During a summer vacation in 1952 Lady Rose was working in the public relations department at the Jasper Park Lodge Hotel when the building was destroyed by fire.

Lady Rose remained at McGill after Lord Alexander returned to Britain as minister of defence, a post he held from 1952 to 1954.

Ladies' Auxiliary to Britannia Branch, Canadian Legion, in club room, Blanshard street, Tuesday at 7.30 p.m.

WILSON's
sweater news

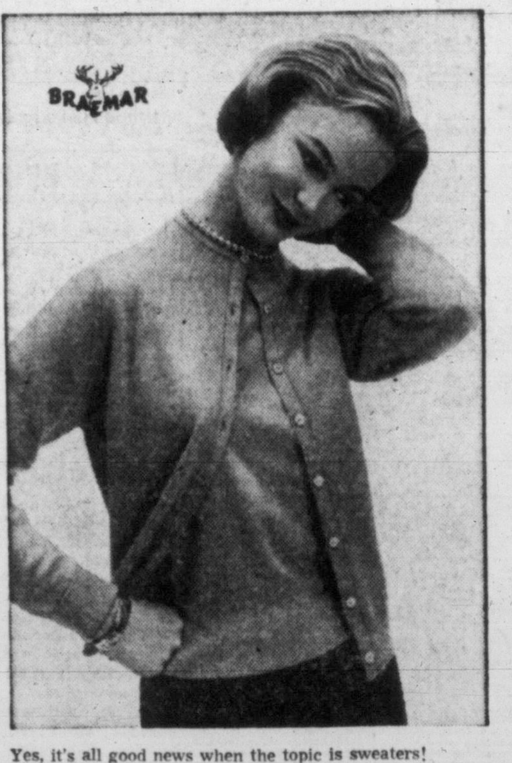

Yes, it's all good news when the topic is sweaters!
Here at Wilson's we can show you dainty classics in new "from-Scotland" colors such as Partridge Brown, Lochinvar Green, Pink Granite and Trossachs Blue.
Names at Wilson's include Braemar, Pringles, Lyle & Scott and Ballantyne.

Lamb's Wool Short Sleeve Pullover, from 8.50
Lamb's Wool Cardigans from 10.00
Cashmere Short Sleeve Pullover, from 16.50
Cashmere Long Sleeve Pullover, from 20.00
Cashmere Cardigans, from 23.50

W&J WILSON LIMITED
Government Street—Opposite Post Office

THE DISTINCTION OF
Quality

Worthy of the loveliest bride are our fine quality diamonds; the utmost in beauty!

CHOOSE FROM OUR UNUSUALLY FINE COLLECTION OF DISTINCTIVE BRIDAL SETS—

3-Stone Engagement and Wedding Ring Sets, from $100.00
Diamond Engagement Ring and Diamond-Set Wedding Ring Sets, from $150.00
Distinctive Bridal Sets, exclusively designed and more lavishly stone-set. From.. $300.00
Other Diamond Bridal Sets, from $550.00 to $1,500.00

ALL DIAMONDS INSURED — GUARANTEED

Convenient Terms Without Carrying Charges

Francis
JEWELLERS
1210 DOUGLAS

F. W. FRANCIS LTD. Phone 4-7611

Choose Your Exciting FORMAL GOWN

From Scurrahs Trend Room

In the Trend Room are gathered some of this season's most lavish styles, designed by the continent's leading fashion designers. Many are one of a kind. Choose from captivating ballerina length and sophisticated floor-length models in fabrics and colors to bring compliments to you wherever you wear them! Choose now, for your next important date.

From $35.00 to $150.00

Debutantes' GOWNS
In White
$35 to $115

Not exactly as illustrated

NO PARKING WORRIES
when you shop in the
700 BLOCK YATES
ENTRANCE AT 746 YATES
(Island U-Drive)
Have your ticket stamped at Our Store

Scurrahs
728 Yates St.
"Where Smart Women Prefer to Shop"

NEWSPAPER ADVERTISING STIMULATES BUYING

LAY-AWAY SPECIALS IN DIAMONDS
Rose's
ROYAL SERIES
Matched Bridal Sets
Exciting new multi-diamond sets to give a lifetime of pleasure

"EMPRESS"
Lavish bridal ensemble with 27 beautifully matched diamonds.
$260.00

"COUNTESS"
Beautifully designed multi-diamond bridal set.
$135.00

"PRINCESS"
Charming bridal duo set with 19 quality diamonds.
$199.50

"DUCHESS"
A gorgeous set with beautiful centre diamond and 12 matching diamonds.
$250.00

These are just a few of the exciting new styles in Diamond Bridal Sets at Special Prices.
LAY AWAY NOW!

EASY TERMS
NO CARRYING CHARGES
Free Insurance Against Loss and Theft

ROSE'S LTD
JEWELERS
1317 DOUGLAS ST.

FASTER RESULTS LOWER COSTS

TELEPHONE 2-3131

TIMES WANT ADS SERVE YOU BETTER

Published every afternoon except Sunday by Times Publishers Ltd., 2631 Douglas Street, Victoria, B.C.

Subscription rates: Daily by carrier, city (Greater Victoria) $1.50 per month. Daily by carrier (suburban and all other), $1.25 per month. Single copy sales price, 7 cents daily; 10 cents Saturday. Mail rates: Wherever carrier service is maintained in suburban and all other, $1.25 per month. Canada, Great Britain, Yukon Territory, one year $13.00; six months $7.00; three months $3.50; less than three months $1.25 per month. Saturday: (Week-End Edition), one year $5.00; United States $1.25 per month. Other foreign countries, $2.00 per month.

Authorized as second-class mail, Post Office Department, Ottawa.

CLASSIFIED RATES

14c per line per day. 38c per line per three days, 73½c per line for six days, $2.12 per line for the month (26 days). Above rates apply to consecutive insertion. Minimum advertisement, two lines only. Contract rates on application.

Birth Notices $1.00 per insertion.

Marriages, In Memoriam Notices Cards of Thanks not exceeding 12 lines, $1.50 per insertion. Each additional line 14c daily.

Deaths, Funeral Notices not exceeding 12 lines $1.50 first insertion and $1.00 subsequent insertions. Each additional line 14c daily.

In the event of an error occurring the liability of the Victoria Daily Times shall not exceed the charge for the space actually occupied by the item in question.

TERMS OF PUBLICATION

The Victoria Press Ltd. shall not be liable for non-insertion of any advertisement beyond the amount paid for such advertisement.

All claims of error in publication shall be made within 12 hours thereafter and if not so made shall not be considered. No claim will be allowed for more than one incorrect insertion nor for errors not affecting the value of the advertisement.

All advertising copy will be subject to the approval of Victoria Press Ltd., who reserve the right in its sole discretion to classify, reject or insert copy furnished.

Eastern Canada representative, W. H. Austin & Co., 18 Toronto Street, Toronto, Ont.

United States representative, Cresmer & Woodward, Canadian Division.

Replies to private box numbers may only be obtained from the downtown office of Victoria Press Ltd. at 1215 Broad Street.

VITAL STATISTICS

2 ENGAGEMENTS

TUCKER-HILL—Mr. and Mrs. E. H. Tucker announce the engagement of their daughter Marilyn Jean, to L/Cpl. Floyd Eugene Hill, RCAMC. The wedding will take place on Nov. 19, 1955, at 8 p.m. at Oak Bay United Church, Rev. W. W. McPherson officiating.

3 MARRIAGES

SCHEEREN - GOYETTE — Mr. and Mrs. E. S. Goyette, Victoria, wish to announce the marriage of their daughter, Shirley Ozilda Annie to Mr. Peter Hubert Joseph Scheeren, son of Mrs. Leonards and the late Mr. Scheeren, of Holland. The marriage took place at St. Andrew's Cathedral, Saturday, November 5, 1955, 7 p.m., Father Costello officiating.

4 DEATHS

BREWER — Rev. J. S. Brewer, on November 2, 1955, at Napanee, Ontario. Survived by daughters, including Mrs. R. Barker, 1902 Cook Street, Victoria, and Kitty Brewer, Napanee.

CANFIELD—M. J. (Jim) Canfield, on November 1, 1955, in Victoria, beloved "Pop" of Chris, Marie and Gerry Bilou, 304 Cadillac and Edward E. Hanson, 1340 Finlayson. Funeral services were held Saturday, November 5, at Sands' "Memorial Chapel of Chimes." Interment was at the Colwood Burial Park.

FRIESEN — At Colwood, B.C., on Sunday, Nov. 6, 1955, Mrs. Margaret Friesen of Ladysmith, B.C., and Renata, B.C., aged 74 years, born in Morris, Manitoba. She leaves three sons, John and Abe Friesen of Juneau, Alaska, and Alpha Friesen of Port Kells, B.C.; two daughters, Mrs. A. Rolfson of Ladysmith, B.C., and Mrs. J. Letkenann of Renata, B.C.; five grandchildren; also two brothers and three sisters on the Prairies. Funeral services will be held at the Sands Mortuary Limited, "Memorial Chapel of Chimes," on Thursday, Nov. 10, 1955, at 3 p.m. Interment in the Colwood Burial Park.

HAYWOOD—In Victoria at the Veterans' Hospital on November 5, 1955, James Haywood, aged 69 years, born in Wales, of Milnes Landing, V.I., a resident of Victoria and district for the past 24 years, and formerly of Regina. He leaves his wife Martha; one daughter, Mrs. C. (Doreen) Williams of Victoria; four sons, George of Victoria, Ross of Glen Lake, Alfred of Sooke, and James of Calgary, serving with the R.C.A.F.; ten grandchildren; also relatives in England. Funeral services from McCall Bros.' Floral Funeral Chapel on Wednesday, November 9, at 3 o'clock, Rev. Padre Douglas Kendell officiating. Interment in Royal Oak Burial Park.

KENNEDY—Suddenly, on November 3, 1955, at the residence, Suite 18, Savoy Mansions, Horace D. Kennedy, aged 77, beloved husband of Zella Edith Kennedy; born in Chicago, Ill., and a resident of Victoria for two years; and a former resident of Saskatoon, Sask., for 30 years. Funeral from Hayward's Chapel on Tuesday, November 8, at 11 a.m., Rev. William Allan officiating. Cremation.

LEVAR—On Saturday, Nov. 5, 1955, at 659 Sixth Street, Sidney, B.C., Mr. Stanley Asher Levar, aged 81 years, born in St. Stephen, N.B., and a resident of Sidney for the past 25 years, late residence, White Birch Road, Sidney, B.C. He leaves his son, Chester Levar of White Birch Road, Sidney; two daughters, Miss Thelma Levar of 1915 Haro Street, Vancouver, and Mrs. Archie (Berla) Laidlaw of 659 Sixth Street, Sidney, B.C.; also several nieces and nephews. Mr. Levar was predeceased by his wife in 1947. Funeral services will be held at the Sands Funeral Chapel, Sidney, B.C., on Wednesday, Nov. 9, 1955, at 2 p.m., Rev. William Buckingham officiating. Interment in the Royal Oak Burial Park. New Westminster papers please copy.

LISSON—In Mayerthorpe, Alta., on November 1, 1955, Ralph Everett Lisson, aged 60; born in Sussex, N.B., and a resident of Mayerthorpe for two years. He leaves one daughter, Mrs. William (Helen) Court in Victoria; three brothers in New Brunswick and one brother in Calgary, Alta. He was predeceased by his wife, Mary Lisson, in August, 1949. Funeral from Hayward's Chapel on Wednesday, November 9, at 1.30 p.m., Rt. Rev. J. L. W. McLean, D.D., officiating. Interment in Colwood Burial Park.

McLEOD — At the residence, 408 Belleville Street, on Nov. 6, 1955, Dougald McLeod, aged 80, beloved husband of Elizabeth McLeod; born in Victoria. Besides his wife, at home, he leaves two daughters, Mrs. Jean Coulter of Vancouver B.C., and Mrs. May Finton of Ladysmith, B.C.; one grandson, Howard Coulter, and one granddaughter, Bonney Coulter; also nieces and nephews. Mr. McLeod was for 45 years C.P.R. wharf superintendent and prior to that with the C.P.N. Funeral from Hayward's Chapel on Wednesday, Nov. 9, at 3 p.m., Rev. Canon George Biddle officiating. Cremation.

MORGAN—Passed away at the Royal Jubilee Hospital on Sunday, Nov. 6, 1955, Miss Ruth Morgan, of 1447 St. David Street, formerly of 2508 Orchard Avenue, Victoria, born in Birmingham, England, and a resident of Victoria since 1939. She is survived by several cousins in England. Funeral services will be held on Thursday, Nov. 10, at 1.30 p.m., in the Thomson Funeral Home, followed by cremation at the Royal Oak Crematorium. (No flowers by request.)

PEARCE—On Nov. 5, 1955, at the residence, 3569 Richmond Road, Mary Ann, dearly beloved wife of James Pearce; born in Liverpool, Eng., and a resident of Victoria for 35 years. Besides her husband she leaves one sister in England; one cousin in Victoria, Mrs. J. S. Fowler. Funeral from Hayward's Chapel on Thursday, Nov. 10, at 1.30 p.m., Rev. Canon F. Pike officiating. Interment in Royal Oak Burial Park.

PRICE — In Victoria, B.C., on November 4, 1955, Mr. James Price, aged 77 years; born in Nanaimo, B.C., and a resident of Victoria for many years, late residence, 809 Burdett Avenue. Funeral services will be held at the Sands Mortuary Limited "Memorial Chapel of Chimes," on Tuesday, November 8, 1955, at 1.30 p.m., Very Rev. Dr. J. L. W. McLean officiating.

SAMPSON—At the Rest Haven Hospital and Sanitarium, Sidney, B.C., on Nov. 3, 1955, beloved infant daughter of Mary Sampson. Funeral services were held at the Assumption Church, West Saanich Road, on Monday, Nov. 7, 1955, at 10 o'clock. Interment in the West Saanich Cemetery. Sands Funeral Chapel, Sidney, B.C., in charge of arrangements.

SHANDLEY—At the Royal Jubilee Hospital on November 4, 1955, Judge Herbert Howard Shandley, aged 78, of 1039 Beach Drive; born in Wallasey, Cheshire, England, and a resident of Victoria since 1896. He leaves his loving wife, Elizabeth M. Shandley, at home; one daughter, Mrs. Reginald R. Wilde (Vida); one grandson in Wallasey, England, and one sister in Toronto; also one brother in California. Funeral from Christ Church Cathedral on Tuesday, November 8, at 3 p.m., Very Rev. Brian W. Whitlow, Dean of Columbia, officiating. Interment in Royal Oak Burial Park. Hayward's in charge.

SHERWIN—On Monday, October 31, Michael Edward Sherwin, aged 5 years, cherished son of Margaret and Arthur Sherwin, 623 Grenville Avenue. Resting at Colwood Cemetery.

SMITH—Suddenly at home, 918 McCaskill Street, on Saturday, November 5, 1955, Martha Smith, born in Old Wellington, V.I. The late Mrs. Smith had resided in Victoria for the past 40 years. She leaves to mourn, two sons, Peter and Gerald, both in Victoria, also one brother, William Ross, in Ladysmith, V.I., and two sisters, Mrs. H. Pike, at Langford, and Mrs. R. J. Reid, in Esquimalt. Funeral services will be held in the Chaplin Funeral Chapel on Tuesday, November 8, 1955, at 1.30 p.m. with the Rev. C. G. MacKenzie officiating, followed by interment in the Royal Oak Burial Park.

STREETER—In Victoria on Friday, Nov. 4, William Streeter of 3115 Orillia Street. Born in Horsham, Sussex, the late Mr. Streeter had resided here for the past 45 years. He leaves to mourn two daughters, Mrs. E. M. Taylor, in Vanderhoof, B.C., and Mrs. E. Edwards, in Bella Coola, B.C. and two sons, Reginald, in Madison, Wis., and Walter, in Tacoma, Wash.; also one brother in England. Funeral services will be held in the Chaplin Funeral Chapel on Wednesday, Nov. 9, at 2 p.m., with Mr. Castleman officiating, followed by interment in the Royal Oak Burial Park.

7 FUNERAL DIRECTORS

Sands Mortuary Ltd.
QUADRA AND NORTH PARK STS. Victoria, B.C. 3-7511
"The Memorial Chapel of Chimes"

Sands Funeral Chapel
FOURTH STREET
SIDNEY, B.C. PHONE 416

Thomson Funeral Home
Est. 1911 Formerly of Winnipeg
George Peter Thomson
Jack L. Irving
1625 QUADRA ST. PHONE 4-2612

McCALL BROS.
"The Floral Funeral Chapel"
Meeting every requirement for graceful tribute in a modern setting.
1400 VANCOUVER STREET 4-2012

HAYWARD'S
B.C. FUNERAL CO. LTD.
ESTABLISHED 1867
734 BROUGHTON STREET 3-3614

CHAPLIN'S FUNERAL CHAPEL
We invite you to ask of our convenient payment plan
980 Quadra Street 4-5512

9 MONUMENTAL WORKS

STEWART MONUMENTAL WORKS Ltd., 1403 May Street, 4-3452. Memorials, bronze tablets, curbings and fireplaces of choice B.C. and Swedish granites. Night phones 4-5141, 2-1268.

MORTIMER'S MONUMENTAL Works Ltd., 633 David St. Est. 1877. Monuments, markers, curbings, bronze plaques, marble, granite and stone for fireplaces, building construction, etc. 3-6421.

VICTORIA MONUMENT LIMITED
"Memorials of Distinction"
3091 DOUGLAS ST. 2-5834

Index for Times Want Ad Headings

Classification	No.	Classification	No.	Classification	No.
Acreage for Rent	62	Flats, Apartments to Rent Furnished	40	Personal Loans	51
Acreage for Sale	61	Flats, Apartments Wanted, Furnished	41	Pets and Livestock	31
Acreage Wanted	63	Florists	8	Professional Services	20
Announcements	10	Fuel	27	Property for Sale	59
Articles for Sale	26	Funeral Directors	7	Property Wanted	60
Births	1	Halls, Stores and Offices to Rent	44	Room and Board	35
Boats and Marine—For Sale, Wanted	49	Hotels	34	Room and Board Wanted	36
Business Opportunities	54	Housekeeping Rooms to Rent, Furnished	38	Rooms to Rent, Furnished	37
Business Services	19	Housekeeping Rooms Wanted, Furnished	39	Situations Wanted, Male	17
Cards of Thanks	5	Houses to Rent, Furnished	42	Situations Wanted, Female	18
Cars for Sale	47	Houses Wanted to Rent Furnished	43	Summer Resorts	34-A
Cars and Trucks Wanted	48	Houses for Sale	57	Swaps	30
Coming Events	11	In Memoriam	6	Teachers Wanted	15
Cottages and Campsites	34-B	Listings Cancelled	56	Timber Brokers	53
Dancing	25	Lost and Found	12	Wanted Female Help	14
Deaths	4	Marriages	3	Wanted Male Help	13
Education	23	Miscellaneous to Rent	45	Wanted Miscellaneous	29
Engagements	2	Monumental Works	9	Wanted to Borrow	52
Exchange—Real Estate	55	Music	24	Wanted to Buy Houses	58
Farms for Rent	65	Personal	21	Wanted to Rent Miscellaneous	46
Farms for Sale	64				
Farms Wanted	66				

THEY'LL DO IT EVERY TIME

By JIMMY HATLO

10 ANNOUNCEMENTS

WINNING TICKET NUMBERS I.O.D.E. Penny Sale. Prizes must be picked up within two weeks at Mrs. R. Brown's, No. 4 Montrose Hotel, 1120 Blanshard: 1708A, 2739A, 3610A, 4606A, 5381B, 1769A, 2747A, 3650A, 4615A, 5400B, 1808A, 2777A, 3692A, 4642A, 5406B, 1903A, 2789A, 3740A, 4687A, 5452B, 1948A, 2814A, 3748A, 4720A, 5529B, 2028A, 2818A, 3792A, 4728A, 5554B, 2048A, 2845A, 3813A, 4756A, 5559B, 2139A, 2947A, 3888A, 4757A, 5562B, 2150A, 2955A, 3922A, 4766A, 5575B, 2151A, 2972A, 3945A, 4806A, 5580B, 2201A, 2975A, 4040A, 4812A, 5608B, 2269A, 3001A, 4053A, 4986A, 5621B, 2297A, 3045A, 4072A, 5040B, 5653B, 2365A, 3052A, 4095A, 5061B, 5655B, 2378A, 3062A, 4112A, 5078B, 5656B, 2380A, 3118A, 4121A, 5096B, 5660B, 2390A, 3193A, 4463A, 5104B, 5678B, 2451A, 3398A, 4488A, 5133B, 5682B, 2456A, 3420A, 4503A, 5167B, 5739B, 2533A, 3450A, 4508A, 5202B, 5752B, 2623A, 3463A, 4531A, 5217B, 5794B, 2636A, 3464A, 4546A, 5264B, 5875B, 2646A, 3557A, 4559A, 5293B, 5881B, 5979B, 2699A, 3562A, 4566A, 5297B, 5980B, 5991B. Cake, No. 4000.

LADIES!!
The services of an experienced haircutter is an investment in your most important accessory
YOUR HAIR!
(Popular price)
FIRTH OF FORT
50 Years a Hairdresser
635 Fort Street, Suite 9 and 10
No appointment, 9 to 6 Daily and Saturdays

ACADEMY BALLROOM DANCING. New fall classes, beginners, advanced and junior. 3-1643. 1012 Douglas.

HE WHO SPEEDS IN HIS CAR MAY never catch up on his reading.
THE HAUNTED BOOKSHOP
845 Fort Street 2-1427

FUR REPAIR SERVICE
Fur coat, remodelling and repairs a speciality, call and deliver. Paul, 205 Beach Drive, 2-3380.

I.O.D.E. RUMMAGE SALE, WEDNESDAY, November 9, 9.30 a.m., Orange Hall, 725 Courtney Street.

BEST FISH AND CHIPS IN TOWN, to take out. Tasty meals served. CHRIS' COFFEE SHOP, 1033 Cook.

FUR COATS REMODELLED AND repaired by experts. Victoria Furs Ltd., 831 Fort Street, phone 3-8133.

OPEN EVENINGS, PERFECT PERmanents for particular people. Hilda Beauty Shop, 3-0722.

NOW YOU CAN GET BEAUTIFUL corner cabinets at Fahy's Antique Repair Shop, 608 Cormorant St.

HIGHEST CASH PRICES PAID for good used clothing. 2-2814.

TYRRELL'S BEAUTY SALON
609 Courtney Street Phone 3-6831

THE BOOK EXCHANGE—QUADRA at Pandora and 311 Cook Street.

COMBINES PAPER DRIVE. PICK up daily. 4-3806.

THE CORPORATION OF THE DISTRICT OF CENTRAL SAANICH

Take notice that there will be a public meeting at the Keating W.I. Hall on Tuesday, November 15, 1955, at 8 p.m., for a hearing on the new zoning by-law of the district of Central Saanich, as laid down by the Town Planning Board.

The proposed by-law and plans may be inspected at the Municipal Office, Saanichton, Mondays to Fridays from 9 a.m. to 12 noon, and from 1 p.m. to 5 p.m.

D. S. Wood,
Municipal Clerk.

YORK BEAUTY SALON
New Location
CENTRAL Building
Corner Broad and View

Quadra Beauty Salon
Formerly Margaret's Salon
Dorothy Shaw, complete beauty care.
3193 Quadra at Tolmie 3-4915

Avalon Beauty Salon
(Upstairs Above Kresge's) 3-6522

11 COMING EVENTS

RUMMAGE SALE, SPONSORED BY Chatelaine Club, Y.W.C.A. will be held in the basement of the Y.W.C.A. on Thursday, November 10, from 10.30 to 2.30 p.m.

FREE SHOWING OF COLOR sound film of England, Scotland and New Zealand. Projector available. Western Canada Travel Service, 602 Courtney Street. 2-4712.

BERT WHITE, NOVELTY VAUDEville entertainer. 4-4077.

OLD-TIME DANCE WEDNESDAY. Victoria Ballroom. Homesteaders.

BAZAAR, JUNIOR AUXILIARY OF Royal Jubilee Hospital, Nurses' Home, Wednesday, November 9, 2 p.m.

EVENING RUMMAGE SALE, 8 P.M., November 10, Mural Room, Y.M.C.A. Y's Menettes Club.

HOMESTEADERS OLD-TIME dance, Saturday. Victoria Ballroom.

BINGO -- 8 P.M.
Every night, also whist, 8 p.m., Victoria Whist and Bridge 1417 Government St. 3-8033

12 LOST AND FOUND

LOST, GLASSES IN CASE. REturn to Timberlake and Johnson, opticians or phone 4-7686.

LOST—POCKETBOOK, IN OR BEtween Gibson's Bowladrome and Oak Bay. Reward. 3-4160.

LOST—BROWN BULLDOG ANswering to name of "Joe." Saanich licence 2226, vicinity of Mt. Douglas. Phone 7-2435.

LOST—SILVER FILIGREE BRACElet. Sentimental value. Kindly phone 2-1922.

LOST — DOG'S COLLAR, GOLD chain type, with lock. Ten Mile Point. Phone 7-1900. Reward.

FOUND — WHITE MALE KITTEN, View Street. C.P.L. 3-6645.

LOST—DARK BROWN TORTOISEshell glasses, not in case. 9-2350.

LOST—SUM OF MONEY. PHONE 9-2350.

13 WANTED MALE HELP

APPLICATIONS WILL BE REceived by the undersigned up to and including November 21st, 1955, for the position of village clerk to the Corporation of the Village of North Kamloops. Applicants will please state previous municipal experience, marital status, age and salary expected. This is one of the fastest growing communities in the interior of B.C. with a present estimated population of over 3,000. A good future is assured the successful applicant, who must have good administrative and organizational ability. References as to character and ability will be appreciated. All applications will be treated as confidential.

J. M. HARDAKER,
275 Tranquille Rd.,
Chairman, Village Commission,
North Kamloops, B.C.

AUTOMOTIVE JOBBER SALESman. Good opportunity for experienced salesman to call on gas stations and commercial accounts for a local distributor of Canadian-made automotive products. High commission. Protected repeat territory. Products supported by TV and radio advertising. Apply, giving particulars, Box 1800, Victoria Press.

WE HAVE AN OPENING FOR A steady and trustworthy salesman for one of our established milk routes. Must be good driver, pleasing personality and able to handle cash. This is a permanent position, minimum pay $260 per month. Apply to Unemployment Insurance Commission, 1019 Johnson.

BOOKKEEPER, MUST BE ABLE to type, handle accounts. Reliable and able to work some nights and week-ends. State salary, experience and availability to Box 1790, Victoria Press.

THREE SALESMEN WANTED TO handle television and major appliances. Guaranteed wage plus commission. Apply Irene's Furniture & Appliances. On Douglas, across from The Bay. Phone 3-5562.

WANTED — YOUNG MAN TO learn oil installation and appliance work with furniture store. Write Box 1811, Victoria Press, giving age, experience, references.

COOKIE-GARDENER, MUST BE able to drive car. $200 per month with board and room. Apply Box 1794, Victoria Press or phone 7-2970.

OPPORTUNITY OF A LIFETIME for young man wanting future and security. Phone 5-2121 for appointment between 9 a.m. and 12 noon.

WAREHOUSEMAN FOR LARGE local wholesale warehouse. Steady work, good benefits. Must have class C licence. Opportunities for advancement. Apply in own handwriting to Box 1784, Victoria Press.

MAN WANTED TO DO LIGHT chores and care for animals. Close in. Box 1816, Victoria Press.

WATER COMMISSIONER

Applications will be received by the Brentwood Water Works District for the position of water commissioner, duties to include active supervision of operational maintenance, meter readings, billings, correspondence and keeping of all records and general secretarial duties.

Applicants should be physically fit, preferably with transportation, this job is not considered full time. Applicants to state salary expected. Residence in Brentwood considered essential. Services to commence December 1. Applications to be received not later than

NOVEMBER 15TH, 1955

Address all applications to:
BRENTWOOD WATER WORKS DISTRICT
c.o. A. Vickers
Brentwood Bay P.O.
Phone Keating 180

NEW CAREER FIELD
As
Commissioned Officers
IN THE
Non-Flying Branch of the R.C.A.F.!!
And
For Those Who Want to Fly

Investigate the long and short-term career opportunities in TODAY'S
R.C.A.F. AIRCREW
Qualifications for both branches:
—Junior Matriculation
—Single
—17 to 25 Years Old
Talk both commissioned fields over with
The R.C.A.F. Career Counsellor 1315 Government 3-9234 or 3-0626
In Nanaimo and Port Alberni
Apply The Canadian Legion

DO YOU WANT SECURITY?

There are openings in many trades if you are between 17 and 30, single, with Grade VIII education and physically fit, you are eligible for training. Get paid while you learn a trade. For further details without obligation contact your Career Counsellor at 1315 Govt. St., Victoria, or the Canadian Legion, Port Alberni or Nanaimo.

HAVE STEADY TENANTS

Select them through Classified Ads in the Victoria Daily Times. Call 2-3131.

13A SALESMEN and AGENTS WANTED

EXPANDING REAL ESTATE OFfice has opening for active salesmen who wish to specialize in the following — N.H.A. sales and planning, building services in conjunction with contractors, subdivisions, etc., commercial and investment properties, farm and rural properties, residential sales. Ground floor location, member Multiple Listing Bureau. Please state age and experience. Replies will be treated in confidence. Box 1251, Victoria Press.

SHIFT WORKERS, GOOD PARTtime Watkins districts open, also one full-time rural area. Car needed. Apply 4-2223, 4-7060.

13B HELP WANTED—MALE or FEMALE

MEN URGENTLY NEEDED TO meet demands of electronics, television, radio operating. No experience necessary to take industry-approved home-study plan including kit of parts or join day or night classes starting soon. Skilled men get $400-$500 plus monthly, based on experience and service. Act now! Send for free 40-page booklet. No obligation. State education. Radio College of Canada, 86 Bathurst St., Toronto, Ont. 27 years specializing in electronics.

OCCUPATIONAL THERAPISTS AND Physiotherapy Technicians, $2,400-$3,240; also Hospital Laboratory Technicians, $2,280-$3,000, at Vancouver and Victoria, B.C. Full particulars on posters at office of the Civil Service Commission, National Employment Service and Post Offices. Apply now at Civil Service Commission, 6th floor, 1110 W. Georgia St., Vancouver 5, B.C.

EXPERIENCED COOK AND BUTler-houseman for modern country home 18 miles from Victoria, starting December or January. Live in separate furnished cottage. Good wages. Driver's licence an advantage. Please write Mr. N. Parelli, Spencerwood, Sidney, B.C.

14 WANTED—FEMALE HELP

WANTED — EXPERIENCED LEGAL secretary for Seattle. Full time, permanent. C. P. Hone, Saturday and early Sunday, Victoria 3-4993, Apt. 114; otherwise write or phone Geo. Lusch, 3349, 59 S.W. Seattle 16, Wash. West 9194.

EXPERIENCED STENOGRAPHER with good knowledge of shorthand. Duties will include handling of payroll, accounts and bills payable in general small switchboard. Apply at office of W. & J. Wilson Ltd.

GENERAL INSURANCE TYPIST required by old established firm. Shorthand, policy writing and rating experience preferable. M.S.A. benefits, etc. for employees. Apply Box 1258, Victoria Press.

TYPIST STENOGRAPHER REquired with a minimum of 2 years' experience. Extensive welfare plans available. Apply in person or phone for appointment to Personnel Department, 3-4131.

TYPIST WITH 4 YEARS OFFICE experience, preferably credit. Interviewing and collection work. Permanent position with staff benefits. Apply Standard Furniture Co.

EXCEPTIONALLY GOOD EARNings selling Avon cosmetics. Beautiful new Christmas gift sets. For personal interview phone 4-7080 or write 2100 Fair Street.

JUNIOR RECEPTIONIST REquired. Neat and clean appearance. Typing required and junior matric preferred. Box 1787, Victoria Press.

WOMAN TO LOOK AFTER 11-month baby and do light housework five days a week, 8-5.30. All holidays off. Wages $50 per month. Phone 3-1873.

WOMAN TO MIND BABY 8-5, IN our home, Monday to Friday. No housework. Good rate for reliable person. Box 1802, Victoria Press.

B.C. CEMENT COMPANY WOULD appreciate receiving applications for position of junior stenographer. Phone Mr. Sharp, 4-8151.

PART-TIME ASSISTANT AT Launderette, preferably married. Apply in person, 863 Yates Street.

WILL GIVE ROOM AND BOARD in exchange for baby-sitting and light duties. Suitable older person. 5-3282.

17 SITUATIONS WANTED—MALE

BOOKKEEPING, GENERAL OFfice, payroll; 14 years experience, oil company, major construction. University education. Age 40. Desires position offering opportunity advancement through work and effort. 4-8525 after 5 p.m.

CARPENTER — COMPETENT, AGE 23, strong, willing worker. Phone Henry, 4-1842.

BASEMENTS AND ODD JOBS, clothes-line poles installed. Veteran. 4-4613.

WANTED — PART-TIME WORK with plumber to learn plumbing and heating trade. 3-1519.

GARBAGE REMOVED; REASONable. Phone day or night. 3-4283.

COLLEGE STUDENT DESIRES part-time work. Phone 4-6229.

CLEAN UP YARDS, BASEMENTS, with truck. Free estimates. 5-1840.

18 SITUATIONS WANTED—FEMALE

MIDDLE-AGED, RELIABLE WOman would keep house in motherless home, not more than two children. Small wage, good home. Call Tuesday, Room 411, Churchill Hotel.

ALL TYPES OF FLOORS EXpertly cleaned, waxed and polished by machine. Homes our specialty. Gregg's, established 1920. 4-5023.

WANTED BY TRAINED PRACTIcal nurse, nurse-housekeeper's position. References. Box 1261, Victoria Press.

CAPABLE WIDOW, 50 YEARS, DEsires housekeeping, preferably for widower or bachelor. Apply from 1-2 p.m., 2625 Rose.

FINNISH WOMAN WOULD LIKE work with family. Live out. Phone 9-3872.

WILL LOOK AFTER CHILDREN IN own home, Monday to Friday. References. (Burnside district). 3-5868.

CHILD'S CARE SERVICES
Experienced baby sitters, any district. 4-4405.

BABY SITTING — NIGHTS, SOME DAYS. Box 1267, Victoria Press.

19 BUSINESS SERVICES

BRICKLAYERS

CHIMNEY REPAIRS, TILE AND stone work. H. S. Ormiston, 4-6777.

CHIMNEYS AND FIREPLACES built and repaired. 2-6826.

BULLDOZERS

BULLDOZING AND CLEARING, road grading and black-filling. The right machine for every job.
JOHN D. KISSINGER JR.
3-8682 Day 2-3947 Night

BULLDOZING, EXCAVATIONS and road building. J. Henson, Jr., 4-4294.

EVANS, COLEMAN & JOHNSON BROS. LTD.
For Bulldozing and Shovel Work
800 WHARF ST. PHONE 2-4121

CABINET WORK

VARIETY WOOD PRODUCTS
KITCHEN CABINETS
COUNTERS
STORE AND RESTAURANT FIXTURES
322 KINGSTON STREET
4-2832 Evenings, 3-8451

CARPENTERS

FRAMING, FINISHING CONtracts, gutters, steps, kitchen cabinets. M. Auwell 4-0611; R. Reid, 4-0728.

FRAMING, FINISHING CONTRACtors. Specialized roof and gutter work. Phone 7-2941.

FOR KITCHEN CABINETS AND other interior alterations consult H. A. Mason, 2-3865.

BUILD OR REPAIR ANYTHING, alterations, finishing, cabinet work. Hour or contract. 2-6644.

CARPENTER REPAIRS, ALTERAtions, cement and sewers. 2-8602, H. Pinell.

SMALL REPAIR WORK OF ALL kinds. Home Service, 3-6772.

CEMENT

FOR YOUR CONCRETE WORK. Basements, driveways, sidewalks and septic tanks, call Chase & Pedersen, phone 9-2136.

CEMENT, SEWERS, TILE DRAINS septic tanks.
3-3684 W. Trace 9-3871

CHIMNEY SWEEP

$2.50 CLEANS YOUR CHIMNEY. IMMEDIATE SERVICE. PHONE 4-6981, DAY OR NIGHT.

CHIMNEYS CLEANED $2.50. FURnaces cleaned and repaired. Quick service. Anytime, 5-2621.

CONTRACTORS

GILBERT BROWN
GENERAL CONTRACTOR
SPECIALIZING IN
MASONRY CONSTRUCTION
PHONE OFFICE, 4-6377
HOME, 7-2323

ECKMAN'S ROTO-ROOTER SERvice. Clogged sewers and drain pipes cleaned electrically. 2-0403.

LITE HOUSE MOVERS, JACKING, levelling, repairing of dry rot and foundations. 4-8211.

SEWERS, TANKS; REPAIRS, ALterations. W. Jubenville, 5-2801.

V. L. LEIGH
DISTINCTIVE HOME CONSTRUCTION
Repairs, Alterations, etc. Complete building service, including plans and financing.
3325 Quadra 3-7483

Former Construction
Repair Dept. 4-6011. Prompt Service

DRESSMAKING

DRAPES, DRESSMAKING, LADIES' and gents' alterations. 3-2587.

ELECTRICIANS

HOUSE WIRING RANGES CONnected. Estimates Cochrane, 2-2401.

FLOORING AND FLOOR SANDING

WESTERN FLOOR CO., 3-8915, 3-6732. Complete floor service. S. Kinney Jr.

H. & M. FLOOR CO. LTD.—Floor laying, sanding, finishing. Free estimates. Phone 4-0603, 9-2052.

V.I. HARDWOOD FLOOR CO., 2100 Douglas. Free estimates. 4-7314.

FURNACES

INSTALLATIONS AND REPAIRS. S. J. Coles & Sons 3-3352; evenings, 3-1269.

FLOOR POLISHING

ALL TYPES OF FLOORS EXpertly cleaned, waxed and polished by machines. Homes our specialty. Gregg's, established 1920. 4-5023.

HAIRDRESSERS

ACT NOW FOR OUR ½ PRICE permanents. New Ray Beauty Shoppe, 835½ Fort. 3-3644.

KEY CUTTING

KEYS CUT, LOCKS, LAWN mowers, scissors sharpened. Price's Key Shop, 847 Fort. 4-6221.

LAWNS AND GARDENS

SCIENTIFIC PRUNING, SPRAYing of shade, fruit trees. Trees felled, chain saw, chemical spraying, brush, grasses, weeds, moss. 3-6876 Charles A. Gowie 3-1650

LONG-ESTABLISHED INTL. GARden service, landscaping, rockwork, maintenance. Lawn specialists, experienced men, lowest prices, hour or contract. Barker 3-9134; after 5 3-8323.

LANDSCAPING - ROCKWORK, lawns. Ken Vandervelde, 3-7571.

GARDENS CLEANED, RENOVATED, rockwork, etc. 2-6323 after 5.

PAINTERS AND DECORATORS

WEBB & SON
4-6657 — Paperhanging, painting. Quick, clean, reliable. First-class workmanship. Thirty years' experience Victoria. Terms if desired.

MAY I BE OF SERVICE TO YOU? Clean, fast, reasonable, reliable.
TOMMY HARKER, 3-8773
Paperhanging specialist and painter.

$10 UP, ROOMS PAPERED. PAINTing, brush or spray; stucco waterproofed; free estimates. 3-3837 D. Smythe

PLASTER PATCHING AND TEXture walls a specialty. Globe, 4-3166.

19 BUSINESS SERVICES

GREGG'S PAINT WASHING DEpartment. Kitchens, bathrooms, etc. 33 years' experience. Phone 4-5023 Estimates.

C. T. LONGMAN, DECORATOR, painting, spraying, paperhanging. Free estimates. Phone 7-3813.

INTERIOR AND EXTERIOR PAINTing. Reliable service, reasonable cost. Phone 2-3425.

EXPERIENCED PAINTER WANTS jobs. Charges moderate, satisfaction guaranteed. Dennis, 2-0748.

$10 AND UP—ROOMS PAINTED and papered. Quick service. 3-3775.

CLARK & PATTISON
Business 2-8413 - Res. 4-0443

PHOTO ENGRAVING

PHOTO ENGRAVING
Half-tone Line and Color Engraving
Commercial Art
ISLAND ENGRAVERS
849 Pembroke, Just Below Douglas
Phone 3-3831

PLASTERERS

PLASTERING, STUCCO OF ALL kinds. Reasonable repairs a specialty. 4-6732.

STUCCO PLASTERING AND stucco painting. J. Hamilton, 3-3925.

PLOWING, ROTO-VATING AND CULTIVATING

MacFARLANE TRACTOR, 2-7808. Plowing, backfilling, post holes.

EXPERIENCED ROTOVATING, will enter small gate. 9-1725.

PLOWING, ROTOVATING, BACKfilling. Shingles' Tractor, 9-1673.

PLUMBING AND HEATING

PAULIN'S PLUMBING & HEATING —Repairs, remodelling, installations. 1323 Government St. 4-1442.

EMPIRE PLUMBING & HEATING. Contracts. 3-8115. 706 Kings Road.

C. J. McDOWELL
PLUMBING & HEATING
LIMITED
WE SELL, WE INSTALL, WE SERVICE
1000 Douglas St. 3-4138

BALLAM & RAWLINGS
LIMITED
"RELIABLE PLUMBING"
2657 DOUGLAS 4-1641

PITT & HOLT LTD.
Plumbing, heating, installations. Financed under home improvement plan. 602 Esquimalt Road. 3-7413.

T. A. HARVEY LTD.
PLUMBING & HEATING
Repairs—Renewals—Prompt Service
3-8276

PRIDHAM CO. LTD.
632A BROUGHTON 4-6843

ROOFING AND INSULATION

VICTORIA ROOFING AND INSULATION COMPANY
848 FORT—2-2331
ROOFING - SIDING - INSULATION

INSULATION, ROOFING, SIDING
GUTTER REPAIRS
CAPITAL CITY ROOFING
1257 PANDORA 3-5911

GUTTER AND DOWNPIPE REPAIRED AND CLEANED
MODEL SHEET METAL
2010 DOUGLAS 3-3915

ROOFS OF ALL KINDS REPAIRED. Also roof coating, reasonable. 5-2621, call anytime.

GUTTERS CLEANED AND REpaired. 4-4077.

HOME REPAIRS, PAINTING, GUTters, etc. 2-6773.

WASHING MACHINE SERVICE

ALL MAKES OF WASHERS REpaired. 816 Fort. Phone 4-3021.

HAROLD'S REPAIR SHOP
Washing Machine Specialists. 2-3425

WASHING MACHINE PARTS AND service. Rear 641 Yates. 3-2015.

WASHING MACHINES
REPAIRS TO ALL MAKES WITH FACTORY-TRAINED SERVICEMEN ONLY. FACTORY REPLACEMENT PARTS USED
McLENNAN, McFEELY & PRIOR
1400 GOVERNMENT STREET
Phone 4-1111 - Service Department

20 PROFESSIONAL SERVICES

UNWANTED HAIR REMOVED PERmanently. Victoria Electrolysis Centre, 2-0614, 401 Campbell Bldg.

CHIROPRACTORS

JOHN M. STURDY
"Specific Chiropractor"
Neurocalometer
1123 Blanshard Street 3-5034

CONVALESCENT HOMES

THE PRIORY CONVALESCENT HOME AND HOSPITAL
Under the care of the Sisters of the Love of Jesus.
699 Island Highway, Langford 8-1522

DR. FRANCIS' PRIVATE HOSpital, Graduate Nurse. Ganges 66 F.

PRIVATE DETECTIVES

TROUBLES, PERSONAL BUSINESS
RESEARCH SERVICE LTD.
3-650A Yates Street, 4-0360, 3-8323

PRIVATE INVESTIGATORS

FIRST AND FOREMOST IN INvestigations of all kinds.
NATIONAL INVESTIGATION AGENCY
No. 314—620 View Phone 4-2814

R. J. ADRIAN AGENCY
218—745 Yates. 2-4512

21 PERSONAL

ALCOHOLICS ANONYMOUS—CONfidential information for men and women, 24-hour call service. Phone 3-0415.

21A BUSINESS PERSONALS

BIRKS
All jewellery and silverware, worn or damaged, is skilfully repaired or made over to your pleasure by BIRKS craftsmen.
One-year guarantee on watch repairs. Bring your diamond jewellery to us—we sell on consignment.
JEWELLERS — SILVERSMITHS
706 Yates Street Phone 2-4241

HAVE YOU A MORTGAGE OR AN agreement for sale that you receive monthly payments from and are anxious to sell to realize your cash. Ask for Don Smith or John Blair for appointment or they will call at your home on request. Northwestern Securities of Victoria Ltd. 631 Yates Street. 4-8054.

DON'T GO BALD! LANEX THE sensational Lanolin Scalp Treatment stops dandruff, excessive falling hair, itchy or scaly scalp. Satisfaction or money back. $1.50 a jar, at Darling's, McCall Davey, Cunninghams and all druggists.

SLENDOR TABLETS ARE EFFECtive. Three weeks' supply $2, nine weeks' $5. At Clyde Savage Drugs, Newport Pharmacy, Willis-Mahood Pharmacy Ltd., Owl Drug and Shotbolt's Drug Store.

GREY HAIR VANISHES WHEN you use Angelique Grey Hair Restorer. Regain appearance of natural beauty, color, $1.39, at Owl Drug, Cunningham and Shotbolt Drug Stores and all druggists.

DOROTHY SAGE SECRETARIAL SERVICES
1011 Blanshard St. —4-8634 2-7108
Duplicating — Transcripts
Direct Mail

LADIES—YOUR HUSBAND'S SUIT can be remodelled to fit you! See Morisse, 2630 Douglas St. 3-2038.

ATTENTION! CALL US FOR A complete overhaul of your sewing machine. 4-3021. A. E. Taylor & Co. 816 Fort.

FOR BETTER CHROME PLATING and rustproofing, call on V.I. Plating, 438 Kingston Street.

FOR SALE — AGREEMENT FOR sale, $10,500, 5½%. Title given. Apply Box 1260, Victoria Press.

FUR COATS EXPERTLY REMODelled and repaired, $35. Model Furriers, 1030 Fort Street, 3-6370.

TRY FRIG COLD WATER SOAP for woollens. It's "tops." Sold at stores.

21A BUSINESS PERSONALS

Asiatic — European Arts
Jewellery, bronze and brasswares hand carved, all in mystic surroundings, where you are welcome to browse and inspect the most interesting displays of precious and semi-precious jewellery.
Persian Arts and Crafts
LIMITED
907 Government St. Phone 3-2124

23 EDUCATION

TUITION
Qualified and experienced teacher, will coach pupils. Grades 4 to 12. 4-6873.

25 DANCING

ACADEMY BALLROOM DANCING—Private lessons daily, classes. 3-1643. 1012 Douglas.

27 FUEL

WOOD SAWDUST

7-1018—RONALD HOPKINS FUEL Co.—7-1018. Furnace wood, split wood, dry blocks, fireplace wood and Prestologs delivered, bone-dry millwood. We sell good wood.

A SNAP, SEMI-DRY CEDAR 12" clean. 2 big cords $4.75. Dry fir, cord $8; heavy fir wood, 12" and clean, 2 cords $11. National Fuel, 3-2633; night, 3-5898.

WHY SLAVE WITH WOOD? CLEAN Alberta sootless Diplomat nut, $13.75 ton. "Ideal for kitchen range."
RICHARD HALL & SONS
749 Fort St. Phone 4-1431

DRY 2-FT. FIR, SEMI-DRY planer ends and all coals. Cameron Active Fuels Ltd., 3-3121, 723 Cormorant, 3-5343.

BONE-DRY, ALL FIR WOOD, $8, Kitchen wood, furnace wood, $9. 4-5723, evenings 4-1645.

BONE-DRY FIR WOOD, 2 CORDS $14; cedar, 2 cords $9. 4-1755.

DRYLAND FIR
No. 1 Douglas fir in 12" lengths. Excellent for furnace, kitchen or fireplace. Guaranteed never in water. Ready to burn. Note: Please specify whether for furnace or kitchen use.
1 CORD $6.50
2 CORDS $10.00

SEMI-DRY CEDAR
Excellent for kitchen or kindling hand-picked to eliminate all sawdust and rubbish. Ready to burn.
1 CORD $3.50
2 CORDS $5.00

BONE-DRY FIR
In 12" lengths, hand loaded to eliminate all sawdust and rubbish.
1 CORD $10.00
Regular deliveries to Sidney and Brentwood.

O.K. FUEL
Day, 4-2452 Night, 4-3457

FIR SLABS AND BLOCKS
2½ Cords $10
2 Cords Split Wood $10
1 Cord Planer Ends $7.00
C.O.D. ORDERS ONLY
IDEAL SAWDUST FUEL CO.
302 David St., Victoria
2-4622 2-2832

SOOKE DRYLAND FIR MILLWOOD
Bark slabs and inside blocks
2½ cords....... $14.00
2 cords........ $12.00
100% DRY FIR MILLWOOD
1 cord $11.00
EMPIRE FUEL LTD.
739 Pandora Ave.
2-2424 Sooke 24-T

DRY INSIDE FIR
This wood which is in 12-inch lengths is guaranteed 100% fir. The block and slabs which are ready for use, are ideal for furnaces, fireplaces and kitchen stoves.
2 Cords Blocks and Slabs, $11
2½ Cords Blocks and Slabs, $13
IMMEDIATE DELIVERY
Honeymoon Bay Fuel
3264 SEATON ROAD
Day and Night 4-8725 Day 4-3025

DRY LAND
Heavy blocks and slabs, 12", never been in water. Good for all-round use.
2½ cords $11.00
2 cords, bone dry $15.00
HILLCREST FUEL
Day, 4-1612 Day or night, 4-3015

WOOD
Dryland Douglas Fir Wood. Thick bark slabs mixed with inside blocks. No rubbish. 2½ cords for $11.00. Beware of peddlers.
Island Fuel Supply Co.
2-3834 3-1973

27 FUEL

BONE DRY FIR!
12" Lengths — HAND-LOADED
1 Cd. $8 2 Cds. $15
SEMI-DRY 100% FIR
2 Cords $11
IMMEDIATE DELIVERY
SAFEWAY FUEL
NIGHT 4-3911 DAY 3-8842

IMMEDIATE DELIVERY!
DRY INSIDE FIR
MIXED WITH SLABS
12-in. lengths and very clean. Guaranteed 100% fir or your money back.
2 Extra Large Cords $11
COLWOOD FUEL
NIGHTS 4-3911 DAY 3-8842

WOOD - WOOD - WOOD
All No. 1 Dry Land Fir
Heavy Wood, 2½ Cds., $11.00
Split Wood, 2½ Cds., $11.00
VICTORIA DOUGLAS FUEL
1316 Government St. 4-6560

CEDAR
2½ CORDS $5
Immediate delivery
2-3722

28 A BUILDING SUPPLIES

FREE
One box of Christmas cards with purchase of 2,000 lineal feet of 1x6" Tongue and Groove. Full price $31.00 including tax and delivery. All new lumber, all grades guaranteed, all tallies full count, compare grades then compare prices. If you pay cash why pay credit prices. Lumber buys, nothing but the best. Number two common and better, and mostly better. Douglas fir, dressed on four sides or two edges. 2x2", 2x3", 2x4", 2x6", 2x8", 2x10", 2x12", 1x6", 1x8", or 1x10" shiplap, 6x6" and 6x8" posts and beams or any other framing lumber at lowest prices possible.
6' 1x2" S4S, bundled .... 5c each
6' 1x3" S4S .... 7½c each
6' 1x4" S4S .... 10c each
6' 1x6" S4S .... 15c each
6' 1x6" tongue and groove, 15c each
6' 2x4" S4S fir or cedar, 20c each
4x4" cedar .... 11c per lineal ft.
5x5" cedar .... 17c per lineal ft.
6x6" cedar .... 26c per lineal ft.
Superior grade specials, price per thousand board feet or over.
2x6" S4S $25.00
1x8" Shiplap $34.00
1x8" Tongue and groove $34.00
1x6" Shiplap $34.00
2x8" S4S $34.00
2x4" S4S $34.00
2x4" S4S Douglas fir, eight-foot lengths $40.00
2x3" S4S $30.00
2x4" Douglas fir, dressed, eight-foot studs, No. 2 common and better $75.00
1x10" S4S $30.00
1x12" S4S $30.00
Also 2x3, 2x4, 2x6, 2x8, 2x10, 2x12 and 1x4, 1x6, 1x8 1x10 and 1x12 rough or dressed cedar.
Prompt and courteous services. Satisfaction guaranteed. Open Monday to Saturday including Wednesday, 8 a.m. to 5 p.m.
It pays to pay cash at
ATOM LUMBER COMPANY LTD.
210 Johnson Street, West
3-6621, 2-2249; Evenings, 2-4032.
We are located just east of Victoria West Park and right across from E. & N. Roundhouse.

WILL MOVE CLAY, DIRT, ROCK or soil. Best quality gravel for road and driveway. Also sand, gravel and cement. Contractors, machine and operator for back fill. Levelling and loading for rent by the hour or day. O.K. Building Supply, 760 Topaz. Day 5-1812, night 4-3457.

PLASTIC WALL TILE, 45c PER sq. ft., 45 colors to choose from. Victoria Roofing & Insulation Co., 848 Fort Street. 2-2331.

CLAY FILL, ROAD FILL AND CEment gravel, rocks. 4-9421.

DRIVEWAY GRAVEL, $1.75 YARD; cement gravel, $2.25. 4-6090 4-1432.

WE HAVE WHAT YOU NEED!
For that major project or minor repair around the home.
Lumber, panelling, plywoods, counter tops, metal trim, everything you need in builders' supply and hardware . . . paints and varnishes.
SHAWNIGAN LUMBER YARDS
2000 GOVERNMENT ST. 2-7261

MAHOGANY SPECIAL
4 x 8 x ¼" 3-PLY
No. 3 Grade $3.84
No. 2 Grade $4.48
No. 1 Grade $5.12
VICTORIA RETAIL LUMBER YARD LIMITED
1901 GOVERNMENT 2-2139

FENCING FOR LESS
Plywood Projects and Plans
50 ft. of fencing and nails at $15.50
1x6 and 8 T/G and S/L, per M. 45.00
Saanich Lumber Yards
OPEN ALL DAY SATURDAY
"From Producer to You"
3041 Douglas St. 3-3038; eves., 4-3500

BUILDING SUPPLIES
Langford 8-3451 Colwood

BRIDGE LESSON

By Oswald Jacoby

North's bid of two no-trump in today's hand may seem very foolish at first glance, but it was actually a very fine choice. It was clear that North would double his vulnerable opponents if he really had a good hand and strength in their suit, so that the bid of two no-trump was bound to mean that he had a different kind of hand.

There would be no need for a "fancy" bid if North held length in the unbid major, for then he would be glad to bid it. Hence, very logically, North's bid meant that he had length and strength in both minor suits and that he wanted South to choose one of the minors.

NORTH 7
♠ 4
♥ 5
♦ A 8 7 6 4 3
♣ A Q 9 7 3

WEST (D)
♠ A K 10 5 3 2
♥ Q J 4
♦ Q
♣ K J 5

EAST
♠ 9 7
♥ 9 6 2
♦ K 10 9 5
♣ 10 8 4 2

SOUTH
♠ Q J 8 6
♥ A K 10 8 7 3
♦ J 2
♣ 6

East-West vul.

West	North	East	South
1 ♠	Pass	Pass	Double
2 ♠	2 N.T.	Pass	3 ♥
Pass	4 ♦	Double	4 ♥
Pass	Pass	Pass	

Opening lead—♦ Q

As it happened, South was not interested in either minor suit. He reached a rather normal contract of four hearts—which only careful defense could beat.

West opened the queen of diamonds, and dummy won with the ace. Declarer got to his hand with the ace of trumps, finessed the queen of clubs, discarded a diamond on the ace of clubs, and ruffed a club. Then he cashed the king of trumps and led another trump to West's queen.

By this time West had only spades left, and the temptation to cash the top spades was very strong. West resisted the temptation because he knew that South held four spades. If West took the top spades, South would make the rest, thus fulfilling the contract. (West knew about the spades because South couldn't have any more clubs or diamonds, and it was easy to count the trumps.)

After coming to this conclusion, West led a low spade. East put up the nine, and South won with the jack. Now South had to lose three spade tricks, and the game contract was defeated.

CHRISTMAS SPENDING MONEY COMES EASILY. SELL YOUR "DON'T NEEDS" WITH A WANT AD. CALL 2-3131

28A BUILDING SUPPLIES

STEWART & HUDSON
Member Retail Lumbermen's assn.

You Can't Buy a Better Building Board than Simpson Because Simpson Insulates

Millions of tiny air pockets within and between wood fibres act as barriers against heat loss, greater year-round comfort and fuel savings. Compare these figures: 1" of Simpson Board equals insulating value of 38" concrete, 27" brick and three inches of lumber.

Simpson Builds

There's no need for other finish when you use Simpson Wallboards. Goes right over studs without backing, far exceeds requirements for strength and rigidity.

Simpson Decorates

Simpson Wallboard comes to you factory-painted—two coats of tapestry white finish, no further painting required. Lends itself to any color scheme. Simpson standard Wallboard COMES IN LARGE 4x8 SHEETS, a FULL ½" thick. Costs no more than ordinary unpainted boards, at per sheet—ONLY $2.56

For Those Utility Jobs

There's Simpson Economy Board, a low-cost utility board for attics, basements, soundproofing floors, closets, lining garages. Easy to saw, cut or nail. Factory painted in oyster white prime coat. ⅜" thick and available in three sizes—
4'x6'x⅜", only $1.65
4'x7'x⅜", only $1.92
4'x8'x⅜", only $2.20

Above All Simpson Ceiling Tile

A decorative ceiling tile that can transform any attic or basement into an attractive family clubhouse, rumpus room, boys' room, or a room of her very own for that favorite daughter; an invitation to better living in any part of the house. Simpson Ceiling Tile is attractively finished in 2-coat tapestry white finish, needs no painting for years to come. Strong and rigid and the easiest of all ceiling tile to apply. Special tongue and groove edges fit tight, eliminate sags or warps. Applies quickly by any homeowner with handy Bostich Staple Tacker.
Simpson Ceiling Tile can be used in a variety of ceiling patterns with stock sizes of 12"x12", 12"x24", 16"x16" and 16"x32"—all at one low price, per sq. ft. 12½c

Reduce Excessive Noises

in recreation rooms, kitchens, utility rooms, nurseries, offices, stores, restaurants. Simpson Acoustical Tiles, each tile has 484 perforations which cuts down noise. The new spline lock system allows any handyman to apply acoustical tiles with handy Bostich Staple Tacker. Low in price, too, per sq. ft.—Only 22½c

Plan a Practical Gift This Christmas

LARGE PLYWOOD TABLES FOR PING PONG
PLYWOOD PANELS FOR ELECTRIC TRAINS
POWER TOOLS

For husbands or fathers. Now make your own toys and furniture from plywood. Select from our large stocks of plywood cuttings from 25c and up. Call down for FREE PLANS of toys, furniture, cupboards, dinghy, rowboats, etc.

Budget Home Improvements

Add a room, finish attic, basement, rumpus room, bedroom. Insulate, painting, plumbing, electrical work. Make extra living space available for rental. Add to resale value of your home.
Order all the materials you need, pay later on easy monthly terms.

STEWART & HUDSON LIMITED
405 Gorge Rd. 2-2171, 2-2172, 2-2613
Open All Day Saturday
Lots of Free Parking
Also at Duncan, Ladysmith, Nanaimo and Port Alberni

BUILDERS SASH & DOOR LIMITED
COMPLETE MILLWORK SERVICE

Quality Mahogany Doors

1' 6" x 6' 6" $6.95
1' 10" x 6' 6" $6.95
2' x 6' 6" $6.95
2' 4" x 6' 6" $7.75
2' 6" x 6' 6" $7.95
2' 8" x 6' 6" $8.25
2' 8" x 6' 8" x 1¾" $10.50
2' 10" x 6' 8" x 1¾" $11.50
3' x 6' 8" x 1¾" $11.50

Windows

Rustproof Galvanized precision-made aluminum metal or wood surrounds standard wood sash-window frames.

Deal Direct

from factory to you—save the middleman profit—bring us your blueprints for complete estimate or we will call and measure.

Time Now

to let us measure up your home for storm doors and windows.

Hardwood Lumber

small orders for cabinets and hobby work—boat lumber—yellow cedar—bending oak—hardwood plywoods—hardwood veneers—extra long plywood for boat panels.

BUILDERS SASH & DOOR LIMITED
350 Garbally Road 2-3171, 2-3172
Open Saturday Until 12.30

BATHROOM & KITCHEN MODERNIZING

SEE OUR BEAUTIFUL PLASTIC WALL TILE
YOUNGSTOWN KITCHEN DISPLAYS
PLANNING HELP FOR "DO-IT-YOURSELFERS"
Or Get Our Installed Estimate
Complete Building Supplies

PARKER JOHNSTON LIMITED
1314 Broad
Phone 2-9181

DRYSDALE'S

Knotty Red Cedar Panelling, 1x12. Per lin. ft. 20c
Abitibi Hardboard, 4x8x¼". Each $2.88
Manor House Outside White Paint, $3.95 per gallon, $1.19 per quart.

DRYSDALE SASH & DOOR CO. LTD.
1720 COOK ST. 4-4411

---

28 A BUILDING SUPPLIES

MOORE-WHITTINGTON LUMBER CO. LTD.

GET ON WITH THAT PAINT JOB
Here Are The Specials

BRANDRAM HENDERSON
Assorted Colors—Limited Quantities

PAINTS TO CLEAR

	Per Qt.	Per Gal.
B-H Presconette one-coat finish	$1.30	$4.55
High Gloss interior enamel	1.68	5.95
Perma one-coat exterior white	1.90	7.00
Presconette clear sealer	1.15	3.90
Swing-Satin interior	1.55	5.50
B-H Wallite casein paint	$1.39 5-lb. box	

Wonderful Values in MAHOGANY DOORS, BUT LIMITED NUMBERS. All 1⅜" thick.
2'x6'6" $6.95
2'4"x6'6" $7.65
2'6"x6'6" $7.95
2'8"x6'6" $8.25

PLYWOOD BUYS!

AFRICAN MAHOGANY
4x8x¼, per sheet $8.00
SYLVACORD SQUARES
12x12x¼, each 10c
PLYWOOD
20x48x¾, 7-ply, pce. $1.31
36x48x¾, 7-ply, pce. 2.53
20½x48x⅝, 5-ply, pce. 1.29
36x36x½, 5-ply, pce. 1.37
12x60x¼, 3-ply, pce. .... .41
36x36x¼, 3-ply, pce. .... .74
MARINE PLYWOOD
A good stock in long lengths always available up to 18'.

The Moore-Whittington Lumber Co. Ltd.
Turn West at the Roundabout
Two Blocks Down Hillside
2614 BRIDGE STREET 3-7106

1st ON THE ISLAND!

BUTLER BROTHERS Supplies Ltd.
NOW INSTALLING 2-WAY RADIOS ON THEIR READY-MIX CONCRETE TRUCKS FOR FASTER, SMOOTHER SERVICE
TO "SAVE" Y-O-U MONEY
FOR THE BEST IN CONCRETE AND THE BEST IN SERVICE JUST CALL KEATING 90 OR 3-6911

PLYWOOD BARGAINS YOU CAN'T AFFORD TO MISS

AT **A. Walker & Co.**
PHILIPPINE MAHOGANY
4' x 8' x ¼"
From $4 a Sheet
Also in ⅜" Thickness
1816 Government Street
Phone 2-0750

SIDNEY LUMBER LIMITED

GLASSITE VARNISH

A water-white alkyd varnish for all interior finishing. Ideal for linoleum, floors, table tops, etc. One quart covers 250 sq. ft. $3.10 per qt.
3'x6'x¼" 3-ply mahogany "A" grade $1.98
Steel medicine cabinets. White enamel finish, stainless steel trim, 3 glass shelves. 16"x26" mirror $14.95

Everything to Build Anything.

SIDNEY LUMBER Limited
2333 Government Street
Phone 2-5187, 2-5188

GAIN EXTRA WALL AND FLOOR SPACE WITH
PELLA Wood Folding Doors
AVAILABLE IN OAK, BIRCH, AND MAHOGANY AND WHITE PINE
B. T. LEIGH
Venetian Blinds Metal Weatherstrips
736 Newport Avenue 3-9665

T.V. with Lee

EDDIE ALBERT STARS IN MONTGOMERY PLAY ON C-4 AT 9.30

OF THIS AND THAT—If reports are correct it looks as though a color TV set may be within our pocket range sooner than expected. From New York comes word that production has been started on a 21-inch color television table model receiver to retail at less than $400. The average current price for color sets in the U.S. is about $800 to $900. The color TV set has been developed and is being manufactured on a limited basis by Telechrome, the reports say. Telechrome is an electronics research laboratory in Amityville, N.Y.

* * *

MEANWHILE, from Chicago, David Sarnoff, chairman of Radio Corporation of America, said WNBQ in Chicago is being converted into the first all-color television station in the world. Conversion of the station to color TV is expected to be completed by April 15, he said. All live programs originating in Chicago—including about 10 hours daily—then will be telecast in color.

* * *

UNITED STATES Attorney-General Herbert Brownell, Jr., is scheduled to appear on the CBC television programe "Press Conference" at 10.30 p.m. next Wednesday, CBC headquarters has announced. Brownell will be interviewed by Pierre Berton, managing editor of MacLean's magazine; Max Freedman, Washington correspondent for the Manchester Guardian; Dennis Wrong, political economy lecturer at the University of Toronto, and Burton Richardson, editor of the Toronto Telegram. The telecast should be seen here about one week later. We will keep you advised.

Kiddies' Korner

5.00: Long John Silver, **Channel 2;** Trading Post, 4; Mickey Mouse Club, 5; Autry-Rogers movies, 11; Western movie, 12; Wally's Hi-Jinks, 13.
5.30: Howdy Doody, **Channel 2.**
6.00: Soldiers of Fortune, **Channel 5;** Cartoon Theatre, 12; Johnny Jupiter, 13.
6.30: Adventures of Robin Hood, **Channel 11;** Ramar of the Jungle, 13.
7.00: Space Ranger, **Channel 13.**
7.30: Abbott and Costello, **Channel 13;** Superman, 12.

Sport

8.00: Channel 12—Wrestling from Hollywood.
Channel 13—Kids' boxing.
8.30: Channel 13—Seattle wrestling.
9.30: Channel 13—Huntington's sports desk.

Headliners

6.00

Channel 4: In My Little Margie, Vern attends a college reunion and is convinced that he is a flop in life.
Channel 5: Soldiers of Fortune Tim and Toubo hear of a fabulous bed of pearls.

6.30

Channel 11: Robin Hood and the evil Sheriff of Nottingham have it out again, as the sheriff sets a trap for the merry outlaw of Sherwood Forest.

7.00

Channel 11: Studio One presents "Shakedown Cruise," about how men in a submerged and crippled submarine forget their differences in the face of danger.
Channel 5: Hollywood Preview tonight shows scenes from the motion picture "Gentlemen Marry Brunettes," "Blood Alley" and "Gate to Hell."

7.30

Channel 2: Dan Duryea stars in Star and the Story's "The Lie," wherein a woman confesses that she falsely accused an ex-convict of murder.
Channel 5: Liberace plays, among other things, "That Old Black Magic."
Channel 13: Some men fear a dentist's chair about as much as death. So do Abbott and Costello.

8.00

Channel 4: Sid Caesar, Nanette Fabray and the boys hit it up for another hour of fun. They will do a take-off on a western, too—"Clever in the Saddle." An older Caesar comedy can be found on Channel 2.
Channel 5: TV Reader's Digest shows "The Brainwashing of John Hayes," with Vincent Price in the lead role. Chinese Reds attempt to brainwash a missionary.
Channel 11: Burns and Allen do a musical . . . like they used to do in the old days on the vaudeville boards.

8.30

Channel 5: Soprano Elaine Malbin is scheduled to be guest on Firestone's concert tonight. Howard Barlow will conduct.
Channel 11: Arthur Godfrey's Talent Scouts.

9.00

Channel 2: Cabaret will feature vocalists Maxine Ware, Bill Courage and Pattie Combe. Dancers will be Spohr and Scott while the orchestra will be directed by Mitch Parks. Cliff Gardner is master of ceremonies.
Channel 4: Medic's play is about the treatment of sterlity.
Channel 5: Uncommon Valor covers the assault on Okinawa.
Channels 11 and 12: Praise appears to be too much for Ricky for as soon as he arrives in New York he begins to act like a Hollywood star . . . much to Lucy's amazement.

9.30

Channel 4: Robert Montgomery presents Eddie Albert in "The World to Nothing." A great star awakens suddenly to discover that success in the theatre isn't everything; that in gaining all he has lost all.
Channel 5: Medical Horizons shows off a new flying suit.
Channel 11: In December Bride Lily writes an article called "Letting Yourself Go." It causes more than a spot of trouble.
Channel 12: Mr. District Attorney smashes a dope ring.

10.00

Channel 12: Highway Patrol Chief Dan Mathews (Broderick Crawford) investigates a weird case.
Channel 11: In I Led Three Lives the Reds plan mass destruction of some U.S. cities.

Theatre

TONIGHT'S MOVIES:
6.15: Channel 12—Family Theatre presents Jan Wiley in "Desirable Lady," a dancer believes she is an heiress.
10.00: Channel 13—Alan Ladd and Roland Drew are scheduled to appear in "Hell's Devils," about two Germans who print anti-Nazi literature.
10.30: Channel 12—Candlelight Theatre shows Michael Redgrave in "The Years Between." This is about an army officer's wife. She believes her husband has been killed and starts buzzing about with another man.
10.35: Channel 4 — Edward G. Robinson, Loretta Young and Orson Welles star in "The Stranger." A strange professor appears in a small New England town.
10.45: Channel 11—"The Lady Says No."
11.30: Channel 2—No title.
Channel 13—Frank James, Don Barry and Robert Lowery are expected to star in "Gunfire"—about a desperado who impersonates a reformed man.

Tonight's Programs

ALL TIMES ARE LOCAL. CHANNELS RESERVE RIGHT TO MAKE LAST-MINUTE CHANGES

	CBUT Vancouver Channel 2	KOMO-TV Seattle Channel 4	KING-TV Seattle Channel 5	KTNT-TV Tacoma Channel 11	KVOS-TV Bellingham Channel 12	KTVW-TV Tacoma Channel 13
6.00	Guy Lombardo	My Little Margie	Soldiers of	Cartoon Time	Cartoons	Johnny Jupiter
6.15	Guy Lombardo	My Little Margie	Fortune	Doug Edwards	Family Theatre	Johnny Jupiter
6.30	Lilli Palmer	Deadline	Early Edition	Robin Hood	Family Theatre	Ramar of
6.45	CBC News	Deadline	Early Edition	Robin Hood	Family Theatre	the Jungle
7.00	Almanac	Ken Murray	Hollywood	Studio One	Family Theatre	Space Ranger
7.15	Almanac	Show	Previews	Studio One	Family Theatre	Space Ranger
7.30	Star and Story	Tony Martin	Liberace	Studio One	Superman	Abbott & Costello
7.45	Star and Story	News	Liberace	Studio One	Superman	Abbott & Costello
8.00	Sid Caesar	Caesar's Hour	TV Reader's	Burns and Allen	Wrestling	Boxing—Kids
8.15	Sid Caesar	Caesar's Hour	Digest	Burns and Allen	Wrestling	Boxing—Kids
8.30	Sid Caesar	Caesar's Hour	Firestone	Talent Scouts	Wrestling	Wrestling
8.45	Sid Caesar	Caesar's Hour	Firestone	Talent Scouts	Wrestling	Wrestling
9.00	Cabaret	Medic	Uncommon Valor	I love Lucy	I Love Lucy	Wrestling
9.15	Cabaret	Medic	Uncommon Valor	I love Lucy	I Love Lucy	Wrestling
9.30	On Stage	Montgomery	Medical Horizons	December Bride	Mr D.A.	Sports Desk
9.45	On Stage	Presents	Medical Horizons	December Bride	Mr D.A.	Sports Desk
10.00	Studio One	Montgomery	Ethel and Albert	I Led 3 Lives	Highway Patrol	Theatre 13
10.15	Studio One	Presents	Ethel and Albert	I Led 3 Lives	Highway Patrol	Theatre 13
10.30	Studio One	Movie	World Today	News	Candlelight	Theatre 13
10.45	Studio One	"The Stranger"	Follow That Man	Movie	"The Years Between"	Theatre 13
11.00	Florian ZaBach	"The Stranger"	Follow That Man	"Lady Says No"	"The Years Between"	Theatre 13
11.15	Florian ZaBach	"The Stranger"	The Hunter	"Lady Says No"	"Years Between"	Theatre 13
11.30	Movie	"The Stranger"	The Hunter	"Lady Says No"		Owl Theatre
11.45	Movie	"The Stranger"	Nightcap Final	"Lady Says No"		Owl Theatre
12.00	Movie	News		News	News	Owl Theatre
12.15	Movie					Owl Theatre
12.30	Movie					Owl Theatre
12.45	Movie	Sign Off				Owl Theatre

Early Tuesday Programs

	CBUT Vancouver Channel 2	KOMO-TV Seattle Channel 4	KING-TV Seattle Channel 5	KTNT-TV Tacoma Channel 11	KVOS-TV Bellingham Channel 12	KTVW-TV Tacoma Channel 13
9.00		Tennessee Ernie	Cartoon Festival	Valiant Lady		
9.15		Tennessee Ernie	Cartoon Festival	Love of Life		
9.30		Feather Your	Telescope	Search Tomorrow		
9.45		Nest	Telescope	Guiding Light		
10.00		Ding Dong School	Telescope	Jack Parr		
10.15		Ding Dong School	Telescope	Jack Parr		
10.30		Search for Beauty	Morning Movie	Love Story		
10.45		Search for Beauty	Morning Movie	Love Story		
11.00	Test Pattern	Home	Morning Movie	Robert Q. Lewis		
11.15	Test Pattern	Home	Morning Movie	Robert Q. Lewis		
11.30	Test Pattern	Home	Com. Workshop	House Party		
11.45	Test Pattern	Home	Com. Workshop	House Party		
12.00	Test Pattern	NBC Matinee	Wunda Wunda	Big Payoff		
12.15	Test Pattern	NBC Matinee	Wunda Wunda	Big Payoff		
12.30	Test Pattern	NBC Matinee	Albert's Room	Bob Crosby		
12.45	Test Pattern	(Color)	Matinee	Bob Crosby		
1.00	Test Pattern	Date With Life	Matinee	Brighter Day	Test Pattern	
1.15	Test Pattern	First Love	Matinee	Secret Storm	Test Pattern	
1.30	Test Pattern	Mr. Sweeney	Matinee	On Your	Test Pattern	
1.45	Test Pattern	Modern Romances	Matinee	Accounht	Matinee	
2.00	Test Pattern	Pinky Lee	King's Ramson	Cartoon Carnival	Matinee	Club Matinee with
2.15	Test Pattern	Pinky Lee	King's Ramson	Cartoon Carnival	Matinee	Barbara O'Brien
2.30	Matinee	Howdy Doody	King's Queen	Home Show	Matinee	Club Matinee with
2.45	Matinee	Howdy Doody	King's Queen	Home Show	Matinee	Barbara O'Brien
3.00	Matinee	Cookbook Quiz	King's Kamera	Gary Moore	Matinee	Club Matinee
3.15	Matinee	Cookbook Quiz	King's Kamera	Gary Moore	Matinee	(with Barbara
3.30	Intermezzo	Mother Goose	King's Kamera	Arthur Godfrey	Variety	O'Brien)
3.45	Intermezzo	Movie	King's Kamera	Arthur Godfrey	Playhouse	Club Matinee
4.00	Intermezzo	Movie	Stan Boreson	Arthur Godfrey	Variety Playhouse	Club Matinee
4.15	Intermezzo	Movie	Stan Boreson	Arthur Godfrey	Variety Playhouse	Club Matinee
4.30	World Passport	Movie	Sheriff Tex	Strike It Rich	Variety Playhouse	Club Matinee
4.45	World Passport	Movie	Sheriff Tex	Strike It Rich	Love of Life	Club Matinee
5.00	Jungle Jim	Trading Post	Mickey Mouse	5 o'Clock Special	Western Theatre	Wally's Hi-Jinks
5.15	Jungle Jim	Trading Post	Club	with Gene Autry	Western Theatre	Wally's Hi-Jinks
5.30	Howdy Doody	Trading Post	Mickey Mouse	5 o'Clock Special	Western Theatre	Wally's Hi-Jinks
5.45	Howdy Doody	Trading Post	Club	with Gene Autry	Western Theatre	Wally's Hi-Jinks

28 A BUILDING SUPPLIES

JUST ARRIVED AT
DOMAN'S
BETTER BUYS IN BETTER LUMBER
Buy the economical way! Six-foot lengths sell for less than regular lengths.
2"x 3"—6 ft. Each 15c
2"x 4"—6 ft. Each 20c
2"x 6"—6 ft. Each 30c
2"x 8"—6 ft. Each 40c
2"x10"—6 ft. Each 50c
Your Satisfaction Is Our Job
DOMAN'S LUMBER
102 Esquimalt Road
AT POINT ELLICE BRIDGE
Your Lumber Numbers 5-2409 or 5-2400

28 A BUILDING SUPPLIES

"FOREST" CEDAR SIDING

Combined beauty, strength and economy. It offers ease of application and a choice of finish.
NOW MADE IN VICTORIA BY
BRITISH COLUMBIA FOREST PRODUCTS LTD.
Phone 2-7221
371 GORGE RD. E.

28 A BUILDING SUPPLIES

Repair Your Furnace Now

To ensure trouble free heating in your home this Winter see US for Fire Brick and Slabs of every shape and size. Devil's putty, fine and coarse; asbestos cement; fireclay; firecast and S.P.B.
See us for a complete line of Building Supplies.
ISLAND BUILDING SUPPLY COMPANY
575 Gorge Road East. Phone 2-5176
(Opposite B.C. Electric Bus Depot)

IT'S SO EASY to place a classified ad. Just telephone 2-3131.

28 A BUILDING SUPPLIES

R. A. GREEN Lumber Co. Ltd.
2891 Douglas St. 4-7614
Mahogany Doors
Windows, Storm Sash
Flooring
Plywoods
Insulation
Gutter. Clear fir, long lengths.
LUMBER
For your construction and finishing needs
IF YOUR CREDIT IS GOOD—IT IS GOOD WITH US.

---

28 A BUILDING SUPPLIES

L-O-O-K!

2" Galvanized Down Pipe, 10' 1.60
2" Galvanized Elbows each .... .30
4" Clay Drain Tile, per ft. .... .12
4" Clay Fittings each .... .35
SPECIAL ON TILE
4x4 Unglazed Hearth Tile sq. ft. .... $ .65
4x4 Glazed Sink Tile, sq. ft. .... .90
Robert Walker & Sons LIMITED
629 David Street Phone 2-3223

28 B CLOTHING, FURS SHOES, ETC.

LIGHT BROWN SQUIRREL COAT, as new, size 38, swagger style. Reasonable price. 4-4560 before 9.30 a.m. and after 5 p.m.

LADY'S ELECTRIC SEAL COAT. Smart style, size 38. 4-4560 before 9.30 a.m. and after 5 p.m.

SILVER FOX SHOULDER CAPE, two skins, as new, $40. 4-8922.

SPECIAL ON DRESSES, $1 TO $2. Jane's Place, 1819 Douglas. 3-7034.

TUXEDO, SIZE 38. EXCELLENT condition, $28. 4-9215.

SEALSKIN COAT, SIZE 16-18 — 9-3578.

28D FURNITURE

FURNITURE SPECIALS
8-Pce. walnut dining room suite $41
Walnut bedroom suites from .... $80 to $130
Chrome dropleaf table and two chairs $39
Convertos .... $15 to $56
Coal and wood stoves, $27 to $52
PANDORA USED FURNITURE
1050 Pandora (near Cook) 3-6319

HOUSEHOLD EFFECTS, INCLUDING small Frigidaire, washing machine in good condition, new Westinghouse television. H. H. Broomfield, R.R. 2, Gliddon Rd., off Pat Bay Highway.

YOUR MATTRESS REBUILT LIKE new at a genuine saving. Upholstery repairs. Box springs and couches rebuilt. Atlas Mattress Shop, 2714 Quadra at Hillside. 4-4925.

THREE-PIECE CHESTERFIELD, lady's bureau with bench, "Frost King" icebox, dining room buffet, four kitchen chairs, rug 6x8, two small mats, etc. By owner, 2-4684, 3-8359.

THREE-PIECE CHESTERFIELD suite, $100; two down pillows, $1; kitchen or dinette gateleg table, two chairs, $10. All perfect condition. 4-7396.

VOGUE FURNITURE
GOOD USED FURNITURE BARGAINS
860 YATES PHONE 4-3111

¾ BED COMPLETE, $25. STUDENTS desk, chest of drawers, dining room table and chairs, $35. Phone 4-1234 before 10 a.m.

KILSHAWS AUCTIONEERS
WE BUY — WE SELL
WE APPRAISE
4-6441

MAYNARD & SONS
FOR FREE APPRAISALS
We Buy and Sell Everything
733 Johnson Phone 4-5921

THREE-PIECE CHESTERFIELD, cleaned, demothed, sanitized in your home, $12. Work guaranteed. Ambassador Home Service 2-5532

MOHAIR CHESTERFIELD AND chair, reasonable. 3-4735.

Specials From Our Trade-In Department

8-Piece solid oak dining room suite $89.50
Enamel top kitchen table, 3 chairs and buffet $19.50
4-Piece walnut bedroom suite $59.50
Walnut dresser $35.00
Walnut vanity and bench $39.50
2 only, walnut night tables, each $9.00
2 metal youth beds, 3 ft., each $15.00
3-Piece chrome kitchen suite $29.50
4 ft. 6 in. ivory bed, spring and mattress $27.50
2-Piece chesterfield suite $29.50
HOME FURNITURE
825 Fort Street 2-5138

VOGUE'S BONUS OFFER

Canister-type Vacuum Cleaner COMPLETE, $10 with the purchase of any three-room group in our store
21 DE LUXE PIECES
Three beautiful rooms of furniture. Your choice of style and color.
$25 DOWN
VOGUE FURNITURE
Victoria's Largest Selection of Three-room Groups
Phone 4-3111. 860 Yates near Quadra

STANDARD FURNITURE VIEW ST SPECIALS!

3 ft. 3 in. Mattress, Regular $59.00 .... $29.50
Light Oak Night Table, Regular $28.50 .... $19.90

STANDARD FURNITURE VIEW STREET BARGAIN BASEMENT
Downstairs in Scollard Bldg.
View Street just up from Douglas

THERE IS STILL TIME

To have your old chesterfield suite modernized and re-covered for Christmas.
For free estimates in your own home, phone day 4-3042, night 5-2915.
HAGEL'S CHESTERFIELD HOUSE
562 Johnson St. Phone 4-3042

Walnut flat top desk $32.50
5-Piece chrome set $55.00
Sunbeam Mix Master $39.50
Mahogany chest of drawers $59.50
Light maple kitchen table and 4 chairs $29.50
HOLLAND BROS. & CO.
824 Fort Street 3-0913

28E MUSICAL INSTRUMENTS

GIVE RECORDS THIS CHRISTMAS
A small down payment will hold your gift till Christmas.
B.C. SOUND (RECORD SHOP)
743 Fort St.

BRAND NEW LE SAGE COTTAGE piano, slightly damaged in shipment. List price $895. Reduced to $595. Terms and trade. Rex School of Popular Music. 739 View Street. 4-5031.

WANTED—5 MORE USED PIANOS, not over $200 each, for the Okanagan where TV is not available. George Willis, agent for Kelowna dealer 2-4712.

HOHNER PIANO-ACCORDION, 120 bass with couplers, brand new; cost $235, will sacrifice for $169.50. Terms. 3-0248.

HEINTZMAN PIANO, $225; DOMINION piano, $195. Both in excellent condition. George Willis, 600 Courtney Street. Phone 2-4712.

WILL EXCHANGE BRAND NEW de luxe Hohner piano accordion and case, 120 bass, for good used piano. 3-0248.

NEW ELECTRIC ORGANS, BALDWIN, Wurlitzer, Minshall and Estey from $695 up. George Willis, agent for Victoria, 600 Courtney. 2-4712.

SMALL HEINTZMAN PIANO FOR rent, $8 month. Can apply to purchase price at $225. George Willis, 2-4712.

HEINTZMAN & CO PIANOS, NEW and used, for sale or rent. Showroom at Dowell's Warehouse 3-0248. FLETCHER BROS LTD

BALDWIN UPRIGHT AND GRAND pianos. Baldwin organs. Agent: George Willis 600 Courtney. 2-4712.

PROFESSIONAL INSTRUCTION
BERNIE PORTER MUSIC STUDIO PHONE 3-9541

BRAND NEW R.C.A. VICTOR 3-speed combination; cost $299, will trade for good used piano. 3-0248.

12, 24, 48, 120-BASS ACCORDIONS, used trumpets. Island Trading. 4-5354.

120-BASS FRONTALINI ACCORDION, four switches; condition as new; $149. Phone 4-2393.

SPANISH ELECTRIC GUITAR, one 3-plug amplifier. Like new. 1011 Amphion.

28E MUSICAL INSTRUMENTS

SECOND-HAND SPINET PIANO, for sale; rent $10 per month. Rent applies on purchase price. 3-0248.

W.P.L. PARADE SIDE DRUM IN good condition, $50. 7-2336.

WANTED—GOOD USED PIANO, not over $200. 3-0248.

FOR SALE, PORTABLE ORGAN, terms $10 per month. 3-0248.

MASON & RISCH PIANO, GOOD tone, $225. 4-4273.

SMALL PIANO FOR SALE, $395. Rent to purchase, $7 month. 3-0248.

HEINTZMAN PLAYER PIANO — Phone 4-1250.

RENT A MUSICAL INSTRUMENT AND JOIN THE SCHOOL BAND
All rental paid may be applied on purchase, balance easy terms. Rent for as low as $3 per month.
WARD'S MUSIC LTD.
1320 BROAD STREET 2-8146
Stores in Victoria and Vancouver

Western Music Co. Ltd.
Exclusive Distributors for
Conn Instruments
"Choice of the Artists"
735 View St. Phone 2-1311

28F TELEVISION and RADIO SALES and SERVICE

KENTS LTD.
RADIO AND TV SALES AND SERVICE. PHONOGRAPH NEEDLES, INCLUDING DIAMONDS, FOR ALL MAKES OF RECORD PLAYERS. HAVE YOU HAD YOUR NEEDLE CHECKED LATELY? 742 FORT: SALES, 3-7104; SERVICE, 3-3513.

KING TV AND RADIO, VICTORIA's finest service dept. for television, auto radios and home radios. Corner Johnson and Blanshard Sts. Phone 4-9913 for immediate service by R.C.A. technicians.

SEE OUR WIDE SELECTION OF TV sets. Irene's Furniture and Appliances. Across from the Bay, 3-5502. Also our TV Salon, Gorge Road and Tillicum, open till 10 p.m., 3-7514.

NEARLY EVERYONE USES
The Original
SIMS FLYING V ANTENNA
Don't Be Fooled
By Imported Imitations

CROSLEY CUSTOM V'S AT VICTORIA WEST RADIO AND TELEVISION
761 ESQUIMALT RD. 2-4413

TV AND ANTENNA INSTALLATIONS, servicing by experienced technicians. Work guaranteed. 24-hour service. Crusaders TV Service Co 4-8473.

"THE BEST COSTS YOU LESS"—Call Radio and TV Repair Specialists. Douglas TV. 2-9101. 2901 Douglas St.

COMPLETE STOCK OF TV ANTENNA kits and parts for the do-it-yourself man. King TV, cor. Johnson and Blanshard Sts., 4-9913.

CENTRAL TELEVISION SPECIALISTS, 24-hour service calls. Satisfaction guaranteed. Philco TV, Sims antennas. Robert Heller, 4-1432.

TV SERVICE AND REPAIRS. Your needs satisfied by qualified TV technicians. Phone BUTLER BROTHERS at 3-6911

ATKINSON & PEARCE
Guaranteed Service and Repairs to all makes of radio and TV
2-8521 620 Fort Street

ARE YOU SATISFIED?
For better TV reception use Yagi antennas made by CHANNEL MASTER

APARTMENT DISTRIBUTION systems, guaranteed installations, most reasonable prices. Edward Drew TV 745 View 2-8511

BETTER TELEVISION REPAIRS
R.K. RADIO 24-HOUR SERVICE
Technicians 3-7021, 8-1076, 5-2501

IRENE Says:

The Installing and Servicing
Of your television set is in capable hands when our trained specialists handle the job

WE SERVICE
All the major names in the television field,
ADMIRAL
MOTOROLA
GENERAL ELECTRIC
ROGERS MAJESTIC

IRENE'S
Furniture and Appliances
Across from the Bay on Douglas Street
Phones 3-5502, 3-7514
VISIT OUR TV SALON
Gorge Road and Tillicum
OPEN UNTIL 10 P.M.

1956 TV

21" CONSOLE WITH FREE ANTENNA
$279.00
HUMBER'S
"Warehouse to Your House"
531 BASTION ST. 3-2111

SEE THE NEW 1956 CROSLEY TELEVISION

New Shipment Just Arrived!
17" Crosley Advance "V" table model $199.95
17" Crosley Custom "V" table model $219.95
21" Crosley Custom "V" table model (legs included) $289.95
21" Crosley console custom "V" $359.95
SATISFACTION GUARANTEED OR YOUR MONEY BACK
Free 90-Day Service on All Sets
VICTORIA WEST RADIO AND TELEVISION
2-4413 761 Esquimalt Rd.

MAIS

Headquarters for Famous
SYLVANIA TELEVISION
And other nationally advertised lines including
ADMIRAL
MOTOROLA PYE
WESTINGHOUSE
All 1956 Models
Easy Terms Liberal Allowances
Backed by our own competent Service Dept.
For Free Demonstration
Please Phone 2-4131 2-8790

28 G REFRIGERATOR SALES and SERVICE

FREEZER, THOR, 9 CU. FT. 1955, $370 cash. Box 1515, Victoria Press.

28H SPORTING GOODS

30-30 WINCHESTER CARBINE, very good condition, $50. 9-4568.

28K BICYCLES and MOTORCYCLES

NEED AN OVERHAUL? OUR MEchanics can make your motorcycle run like a new one. Get the job done while your machine is out of use. See us for special winter rates. Best of care for your motorcycle and your motorcycling needs is available at
BROOKLANDS MOTORCYCLES SALES AND SERVICE LIMITED
937 Fort Street, Victoria. 3-5926.

TRADES ACCEPTED ON NEW AND used bicycles, tricycles. Deposit holds for Christmas. Guaranteed repair service. G. C. Carmichael, 747 Pandora, 2-9728.

CHRISTMAS SALE OF BICYCLES, all sizes; electric horns, generators. New, bicycles $45.95; tires, $1.95; tubes, 95c. Aaronson's, 585 Johnson.

NO WAITING FOR REPAIRS
Free bike loaned until yours is repaired. Overseas Cycles, 624 Fisgard, near the Bay. 2-0232.

FOR BICYCLES, WAGONS, TRIcycles, ice skates, see
ROBINSON'S
1307 Broad St. 3-6218

LIKE NEW, 3-SPEED RALEIGH sports bike, $45 or nearest offer. Phone 7-1845

RALEIGH THREE-SPEED DYNOhub cycle, like new, $40. Carl, 4-7001.

ONE GIRL'S BICYCLE, ALMOST new; reasonable. 2-6526.

LES BLOW'S MOTORCYCLE SALES
Lambretta Scooters, B.S.A., Triumph, James, A.J.S Matchless, Vincent motorcycles.
Trade your bike for a car or your car for a bike.
2647 DOUGLAS ST
Phone 4-7843

28L STOVES and FURNACES

"PACIFIC"
The famous sealed-in-steel furnace and oil units that cannot smoke. Gives you a lifetime's satisfaction.
PACIFIC SHEET METAL WORKS LTD
1009 Yates 2-3169

LET US CONVERT YOUR PRESent range, to Cyclos oil. Complete installation, including tank, stand, plumbing, etc., only $169.50 at C. Tayler Home Appliances, 1436 Government Street (just down from City Hall). 3-3281.

VICTORIA FOUNDRIES LTD., 621 Princess Ave "Radio" all cast and steel furnaces and sawdust burners. Stove, furnace, sawdust burner parts. Castings made to order. 4-2124

SEE IT IN OPERATION
English Valor oil heaters, modern, portable, economical and odor free. Only $32.50 at C. Tayler Home Appliances, 1436 Government St. (Just down from City Hall) 3-3281

CAST IRON MODERN HOT AIR furnace in good condition with casings and pipes, and copper coil $65. Also small water heater with copper coil, $10. 4-5757.

MODERN ALL WHITE ENAMEL wood and coal range, like new, only $60.50 at C. Tayler Home Appliances. 1436 Government Street. 3-3281.

ALL ENAMEL KEMAC OIL RANGE in excellent condition, burns oil, wood or garbage, only $149.50 at C. Tayler Home Appliances, 1436 Government Street. 3-3281.

NEW FURNACE SAWDUST BURNers, completely installed, $95. See the McClary wood, coal and oil fire package units. Southall's, 745 Pandora. 4-2961

WHITE ENAMEL FOUR-BURNER gas range (Supermatic), gas heater (Marchand), Fawcett oil heater, automatic gas hot-water tank (Inglis). 2-0755 or 4-2779, evenings.

DUO-THERM SPACE HEATER, 45-gallon tank, pipes and can, one-year-old, like new, $89.50. Call 2-4315.

NEW STYLE FURNACE SAWDUST burner, no bricking needed, $65. Carter's Stove Store, 820 Fort. 3-3511.

RADIO FURNACE, COMPLETE, A-1 condition, lots of pipes, $50. Owner with truck will instruct and help install. 1777 Bay Street.

QUAKER OIL HEATER, LIKE new. Complete with stand, tank and copper piping. $60 or offer. 2-8569.

HEATING UNITS INSTALLED AND repaired. Prompt and efficient service.
CIRCLE SHEET METAL
3280 Douglas Evenings 2-2679

NEW OIL HOT WATER UNIT, automatic control, for heating small greenhouse $95 and up. Eagle Sales, 1016 Fort St. 2-3923.

CIRCULATING HEATER, COAL and wood, brown with cream enamel front, smart model; size 38x26; price $50. Phone 3-4783.

QUAKER OIL BURNER, FIRST-class condition. Tank and stand included. See in operation. $125. 4-8267.

FURNACES INSTALLED AND REpaired. Shaw Sheet Metal. 2116 Government 2-2342 days 9-3148 nights

USED OIL BURNERS, SAWDUST burners and furnaces. Apply Model Sheet Metal, 3010 Douglas

APARTMENT SIZE MOFFAT ELECtric range with automatic oven, $60. 8-3219.

FURNACE REPAIRING AND INstallation, air conditioning. Free estimates. Hugh Neuman. 4-2008

ALMOST NEW, ALL WHITE REnown oil range. Sacrificing $75. 2-9852.

20-INCH HOT-AIR FURNACE AND gun-type oil burner and controls, $195. Phone 3-4434.

ONE WHITE ENAMEL BERKLEY stove with Major sawdust hopper, fitted. A-1 condition. Phone 3-9609.

MOFFAT ELECTRIC CREAM enamel stove, with Cyclos oil burner, in A-1 shape, $75. 2-8527.

18" STEEL FURNACE. SOME pipes. Cyclos oil burner and controls. 3-5833

¾-SIZE GURNEY, FULLY AUTOmatic, only six months old, $200. Phone 5-2649, anytime.

CREAM ENAMEL OIL RANGE, complete, $65. 2-1556.

FAWCETT TORRID OIL HEATER, $40. 2-1556.

FOR SALE—LARGE CIRCULATING heater, good condition. 3-7918.

McCLARY DUO GAS RANGE, four burner, high oven, $20. 2-1643.

WHITE ENAMEL OIL STOVE. Burner like new. 3-1533.

USED OIL RANGES, $15 AND UP. Eagle Sales, 1016 Fort St. 2-3923.

WHITE WOOD AND COAL RANGE, excellent condition, $45. 2-2216.

FOR SALE — MARCHAND OIL heater, cheap 4-9267.

WEEK-END SPECIALS

New Fawcett Oil Circulating Heater with fan $110
1 Used Evans Oil Circulating Heater $75
1 Used Fawcett Sawdust Range $150
1 Used Table Top Gas Range, only $90
SOUTHALL'S
745 PANDORA 4-2961

28 M MACHINERY

FOR RENT
Compressors, Concrete Breakers, Rock Drills, Pumps, Mixers
I.E.L. Chain Saw Agents
Alf. Becker, 2981 Tillicum Rd., 4-6416

PLASTERER'S MIXER
Older type three-bag mixer in good condition. Phone 4-2770.

RENT-A-TOOL
3108 Shelbourne 2-2214

28 N GARDENS and SUPPLIES

TOP SOIL, PEAT SOIL, MANURE, rock, gravel, mushroom compost manure by the sack. 9-1937.

BEST BLACK TOPSOIL, $3.00. Manure, rock, cinders. 3-5778.

28 N GARDENS and SUPPLIES

BUSHY MONTEREY CYPRESS for hedges, all sizes. Phone 9-4244.

CHOICE ROSES, BUSH OR climber, 95c up. Monterey Cypress, while they last, 12-15" high, 20c to 25c, and 2½-3 ft. at 85c. Chrysanthemums, wallflowers, forget-me-nots, polyanthus, scabious, geums, aquilegias, etc. Choice evergreens (dwarf and tall), heathers, bulbs and spring flowering shrubs. Cash and carry prices. The Shrubbery, 757 Fort St. (opposite Macdonalds) 3-5915.

FERTILIZE NOW USE DUCK guano for best results. Rose beds, flowers vegetables and lawns; 60c sack delivered. Sidney Duck Farm Sidney 180.

S & P
Wallflower Plants!
Now have 60 doz. first-class wallflower plants available! Also full line of ornamental shrubs, trees, fruit trees etc.
SCOTT & PEDEN LTD.
506 Cormorant St. Phone 4-7181

28O FARM IMPLEMENTS

OIL, 75c GALLON IN 5-GALLON lots. One gallon 85c. Re-refined, top-quality oil. V.I. Oil Refinery, 540 Ardersier St. (off Douglas St., one block north of Cloverdale).

ROTOTILLERS, NEW AND USED, also Frazer parts. Horwood Bros., Government and Herald, 3-4021.

BULLDOZING, STUMPS HAULED away, also weathered or blasted rock and fill for sale. 4-5157.

JOHN DEERE IS THE BEST BUY RAMSAY MACHINE WORKS LTD

GARDEN TRACTOR AND CULTIVATOR, good condition. 7-2940.

NEW DE LUXE
PIPPIN DIGGER
NOW ON DISPLAY
Ford Ferguson Tractor, completely reconditioned — — $550.00
See Our Assortment of Other Used Tractors, Cats and Implements.
Used 11 Run Steel Wheel Seed Drill.
F & F TRACTOR
EQUIPMENT LTD
2940 Douglas Street 3-7842

USED TRACTOR SALE
Allis Chalmers crawler
Wilco crawler
Bolens garden tractor
One Cub tractor
One Super "C" tractor
One Simplicity tractor and equipment
One Super "A" tractor
MOONEY & SONS
International Harvester Dealer
937 View Street 3-4177

Ford Tractor with Sherman Digger, reconditioned $2,800
Massey 15-Row Seeder $345
Ford 8N reconditioned $975
Ferguson, 1954 $1,450
Mayhew, Strutt & Williams Ltd.
2312 Douglas St. 4-3922

28P ANTIQUES and CHINA

WANTED—TWIN BEDS OR ¾ SIZE. 7-2576.

28 R TOOLS for SALE or RENT

ALL TYPES OF TOOLS FOR RENT
ROBERTS MACHINERY
2507 GOVERNMENT 4-4813

28X MISCELLANEOUS FOR SALE

SPECIAL—FRESH GROUND BEEF, 29c lb.; boneless pork butts, 49c lb.; veal shoulder roast, 39c lb.; Burns' sliced side bacon, 59c lb.; dinner sausage, 45c lb.; potatoes, No. 1, $2.69 100 lb.; turnips, carrots, onions, also by the sack. Fruit and vegetables from our own farms. Campbell's tomato soup, 4 tins 49c; Heinz ketchup, 27c; Perfex bleach, 64 oz. jug, 45c; Miracle Whip, 16 oz. 49c; Nabob jello, 3 pkt., 21c; Purex, 4 rolls, 49c. Shop Outdoor Super Market, the home of rock bottom prices, 3475 Quadra. Open 10-10 every day.

LUGGAGE — LUGGAGE
Save at our Luggage Sale
High-grade baggage at real low factory prices. Buy now for Xmas or yourself.
REPAIRS
We Repair Anything Leather
Handbags, school binders, briefcases even harness.
JOHNSON LEATHER GOODS
1121 Douglas Street
Opposite Eaton's Phone 2-6632

NOTICE
BUY YOUR FOOD FROM US AND YOU WILL SAVE ENOUGH TO PAY FOR YOUR FREEZER
GAMAGES FOOD PLAN LTD.
2024 DOUGLAS. 4-6214

ALL WET?
Our stock of waterproof clothing is the largest on the Island. See us for rubber, neoprene and nylon jackets, pants and ¾ coats. Rubber boots all styles. A quality and price to suit every need.
JEUNE BROS.
570 Johnson 4-2810
(Next to Hagel's)

TWO SETS NEW RADIO FURNACE grates, dining room suite, three chesterfields, gent's tuxedo, gents' grey suit (size 40), hardwood footstools.
ALL PROFITS TO CHARITY
St. Vincent de Paul Store
728 Johnson Street Phone 2-4513

"STOP"
Only Elna Dares To Compare
You owe it to yourself to see the world's only fully automatic sewing machine which has 60% more sewing features than all other makes. Phone 3-6313 or drop in to 742 Yates Street.

SPECIAL OFFER
One lb. choice Orange Pekoe black tea in attractive English tea caddy, regular value $1.85, while they last, $1.25. An ideal gift. Murchie's (Carey's) Tea and Coffee, 716 View St. "The Home of Good Tea and Coffee."

WHETHER YOU ARE BUILDING a new home or remodelling, be sure to see the new Youngstown steel kitchens, now available in four colors on display at W. R. Menzies & Co Ltd 911 Fort St Phone 3-1112

Finest Rugs and Upholstery
No Scrubbing. No Detergents
We Build on Customer Satisfaction
Backed by Lloyds, London to $5,000
DURACLEAN SERVICE
1909 Duchess Street
Bus. 4-8634 Res. 4-3244

USED BABY CRIBS, PLAYPENS, buggies, high chairs, etc.
Free delivery—mail orders accepted
We Buy—Sell—Trade
JUVENILE FURNITURE SUPPLY
550 Yates Street 5-1742
Open 10 to 5.30 p.m. Closed Wed.

TYPEWRITERS, ADDING MAchines, rent or buy direct from manufacturer. Special student rates, time payment, terms, standard or portable machines. Remington Rand. 530 Broughton St. Phone 4-7148.

SMALL COLEMAN OIL HEATER, $39.50; oak four-sectional bookcase, $24.50; walnut bedroom suite, $69.50; six-piece dinette suite, $39.50.
ACME FURNITURE, 618 Pandora
One block west of City Hall

ONE ONLY, BRAND NEW FLOOR model Connor fully automatic washer. Regular $384.50, now only $299.95. Easy terms.
DELTA ELECTRIC
714 Cormorant 4-7416.

28X MISCELLANEOUS FOR SALE

DUO-THERM SPACE HEATER, tank pipes and stand, new condition. table model rangette, electric grill, single and used bathroom basin with fittings. 1147 Hilda. 3-0212.

$2.95
Only for Necchi kiddies sewing machine. Deposit will hold for Xmas.
TAYLOR & CO., 816 FORT.

G.E. TEXTOLITE PLASTIC counter and wall surfacing. Adds beauty and value all through the house. Durable, practical, economical. Phone 4-1711

RENT TO OWN—NOW FOR THE first time the fabulous Elna sewing machine offered on a rental purchase plan. Inquire 742 Yates 3-6313.

COME IN AND WINTERIZE your own car at Victoria You-Fix-It Garage, corner of Broad and Pandora. Phone 3-5552 for reservation.

A GENUINE OPPORTUNITY TO decorate every room in your home at money-saving prices. Complete room lots starting at $2.94.
SHERWIN-WILLIAMS BRANCH
Opposite Rose's Jewellers 4-3013

FOR SALE — POWER KING JIGSAW, 15" throat; 12-foot inboard boat with motor; scythe; stove pipes; paint spray outfit. Phone 3-2897.

MAPLE BUNK-BED, COMPLETE, $59; twin buggy, silver grey, $47.
JUVENILE FURNITURE SUPPLY
550 Yates St. Free Delivery. 5-1742

ANTIQUE BEDROOM SUITE; chest of drawers; combination gas and wood range; box spring; china; glassware. 2-6578.

LATE MODEL NATIONAL CASH register, rings 1c to $1.99, price $100. 8-door dairy case, ideal for extra storage, $75. 1002 Hillside. 3-6731.

CHROME KITCHEN SET, $30; Hollywood bed and mattress, $40; large Hotpoint electric stove, $175. 5-1820. 1232 Faithful.

ONE CONSTRUCTION SKILSAW; A dresser; chesterfield; Gurney garbage burner; ½-ton truck top. 3950 Saanich Road.

HAVE YOU SEEN THE NEW MAYtag automatic washer? Island Washer Repair Service, 615 Chatham Street. 2-6413.

OWN A CONVERTIBLE? REPLACE those old, cracked windows with tough Vu-Flex sheet. Industrial Plastics, 580 Johnson.

ASSORTED LOT RECONDITIONED machines — hand, treadle, various styles of electrics. Terms arranged. Taylor & Co. 816 Fort Street.

OAK BAY BEACH HOTEL
Surplus bedspreads, lamps, pictures, chair pads, two small motors, drapery remnants, etc. 10 a.m. to 4 p.m. weekdays.

SIMMS FOLDED V COMPLETE 20 ft., $29; 30 ft., $36; stacked champion $28, and others. 4-5636, 3-0331.

A PLASTIC SIGN IS A SIGN OF good business! All types and sizes now available from Industrial Plastics. 580 Johnson St. 4-5814.

VENETIAN BLINDS
Call Us for Free Estimates
VARIETY WOOD PRODUCTS
133A Kingston St. Phone 4-1833

ADDING MACHINES, CASH REGisters, automatic scales, slicers, etc. C. G. Owen & Son. 939 Johnson Street 3-9353

ROTOTILLERS, NEW AND USED, also Frazer parts. Horwood Brothers, Government and Herald 3-4021.

FAMILY CLOTHING, SHOES, BABY necessities, sewing machines, gents' roller skates, complete Thrift Shop 2605 Douglas.

WALLPAPER SALE, ALL SUN-tested patterns. 50% off. Hurry! Harte-Andrews Paints Ltd., 711 View St. 4-4713.

GREY GENDRON CONVERTIBLE buggy with mattress, $25; Coleman oil heater with copper piping, $25. 1231 Bay.

BENDIX AUTOMATIC DRYER, IN beautiful condition, $150 or reasonable offer for quick sale. Phone 8-2486.

MAN'S STATION WAGON COAT, size 40, new condition, cost $24, sell for $14; two Beatty laundry tubs with stand, $10. 5-1911.

FOR THE BEST TURKEYS IN town, it's Stuart's Meat Market, 1402 Douglas.

FRENCH POLISHING, REPAIRS, furniture refinishing. Specialty Finishers, 751 Discovery St. 2-4612.

PARKERETTE LEAF SWEEPERS now in stock. Power Mower Sales and Service, 712 Humboldt.

MAJOR SAWDUST BURNERS agents, Domestic Sales. 28 Burnside W., 3-3512.

PICTURE FRAMING
Williamson's Photo and Art Store. 640 Fort Street.

SEE THE LATEST STYLE SEWING machines at the Singer Sewing Centre, 726 Yates. Phone 3-6513.

USED CAMERAS
VICTORIA PHOTO SUPPLY LTD.
1015 Douglas Street. Phone 3-3242

ACCOUNTING FOR SMALL BUSInesses at a quoted price. J. P. Frampton, 610 Courtney 2-1832.

GOOD USED RADIOS FOR YOUR rumpus room, from $9.95. Kent's Ltd., 742 Fort St. 3-3513, 3-7104.

FISH AND CHIPS ORDERS TO take out. London Fish and Chips Cafe, 3-8721.

THE SHAVER SHOP FOR ELECtric shaver sales and service 3-0051 1010 Broad Street

WANTED—ONE MORE RADIO OR television service customer. Kent's Ltd., 742 Fort St. 3-3513.

SIX OAK DINING CHAIRS, gramophone and records, $10. 2-1665.

LARGE NEW WOODEN CRIB, dropside panel ends, $16.50; smaller one, $6.50. 370 Ker Ave.

TABLE RADIO, AND ELECTRIC gramophone, both good condition, gramophone almost new. 3-0579.

BEEF, BY SIDE OR QUARTER; hogs, half or whole; good for locker; sell reasonably. 3-9005.

MOFFAT FULLY AUTOMATIC high-oven electric range, $40 or nearest offer. 135 Beechwood.

EIGHT-INCH TILTING TABLE saw, electric motor, extra blade, $55. 1271 Union Road.

CIRCULATING OIL HEATER, AND gas refrigerator, $25 each. Phone 4-2712.

GENDRON CONVERTAMATIC buggy, excellent condition. Phone 2-9820.

NEW MODEL SINGER TREADLE machine; man's tube skates, 8. 2-3914.

COMPLETE ENCYCLOPEDIA AND record player. 2-3011.

DOOR CLOSERS REPAIRED. Price's Key Shop, 847 Fort Street.

GIRL'S TUBE SKATES, SIZE 5, very good condition. 9-3237.

PERIOD DINING ROOM SUITE by Anthes-Baetz, $490. 3-0792.

RADIO-PHONOGRAPH, 3-SPEED, like new. Phone 7-2828.

DAVENO, CHROME KITCHEN SET, dresser. 9-1851.

COMBINATION STOVE AND heater (Berkley). 2-4136.

FOR SALE, ONE ELECTRIC stove, excellent condition, 5-2342.

VACUUM, ALL ATTACHMENTS, practically new. 3-9215.

NEAR NEW HEATER, COAL AND wood, $45. Cost over $100. 9-3827.

COAL AND WOOD RANGE, FAWcett. 1534 Redfern Street.

BOY'S BIKE, $20; SMALL BED, $15, in good condition. 4-7549.

ELECTRIC TRAIN REPAIRS. ROY Wright, 1203 Colville Road. 2-6803.

CAMERAS, TRUNKS, SPORTING goods Island Trading. 4-5354.

GERMAN SPLITKEIN LAMINATED ash skis, edges, $21. Peetz & Son.

FOR PICTURE FRAMING DIGGON'S.

KITCHEN CABINETS. VARIETY Wood Products, 133 Kingston. 4-1833.

DIAMOND AND WEDDING RINGS, all prices. D. G. Pennock, 618 Yates.

WASHING MACHINE FOR SALE, first-class condition, $45. 3-2137.

FOR RUBBER STAMPS DIGGON'S

See Classification 47
For Today's Best
Used Car Buys

IN TUNE WITH THE TIMES

(These program listings are as supplied by the stations themselves and The Times is not responsible for last minute changes or other alterations

MONDAY NIGHT PROGRAMS

Time	CKDA 1280 kc.	CJVI 900 kc.	CBU 690 kc.	KIRO 710 kc.	KOMO 1000 kc.	CJOR 600 kc.	CKWX 980 kc.
6.00	News; Sport	Woman of Year	Rawhide	Sports News	Spotlight Review	Easy Listening	News; Sports
6.15	WIFU Football	Woman of Year	Roving Reporter	Lowell Thomas	Alex Drier	Easy Listening	Ballroom
6.30	WIFU Football	News Commentary	Islanders	Amos 'n' Andy	Lone Ranger	Fibber McGee	News; Ballroom
6.45	WIFU Football	Quiz Club	Islanders	Amos 'n' Andy	Lone Ranger	One Man's Family	Ballroom
7.00	WIFU Football	Quiz Club	News Roundup	Godfrey's Talent	Chet Huntley	Varieties	News; Weather
7.15	WIFU Football	Quiz Club: Diane	Talk	Scouts	Fibber McGee	Varieties	Ballroom
7.30	WIFU Football	Hometowners	Recital	Jack Carson Show	Mr. D. A.	TBA	Guy Lomberdo
7.45	WIFU Football	Hometowners	Recital	Jack Carson Show	Mr. D. A.	TBA	Guy Lombardo
8.00	News; Sports	News, Weather	Farm Forum	Tennessee Ernie	News of World	News; City Mill	News
8.15	Telopinion	M. V. Chesnut	Farm Forum	Tennessee Ernie	Man's Family	Pair Question	Cecil Solly
8.30	Island Barn Dance	Opportunity Knocks	CBC Symphony	Johnny Dollar	H. J. Taylor	Opp Knocks	Eddie Cantor
8.45	Island Barn Dance	Opportunity Knocks	CBC Symphony	Bing Crosby	Music; News	Opp Knocks	Eddie Cantor
9.00	News; Music	Fighting Words	CBC Symphony	Swap Shop	Telephone Hour	Breakdown	News; City Editor
9.15	Memories in Music	Fighting Words	CBC Symphony	Dave Paging	Telephone Hour	Breakdown	City Editor
9.30	Memories in Music	Mr. District Attorney	Distinguished	Starlight Salute	Bob Nichols	Vic Waters	Crime Doesn't Pay
9.45	Memories in Music	Mr. District Attorney	Artists	Salute; Weather	World Forum	Vic Waters	Crime Doesn't Pay
10.00	News; Weather	News; Weather	News	World Final	News	News; Home	News
10.15	House Party	Memory Lane	Provincial Affairs	Dance Time	Local News	Emberglow	Music for Dreaming
10.30	House Party	Memory Lane	Linger Awhile	Dance Time	Job Finder	Emberglow	At Close of Day
10.45	House Party; Sport	Memory Lane	Linger Awhile	Dance Time	Here Comes Band	Emberglow; Sports	Chapel Chimes
11.00	News; Party	News; Sports	Midnite Concert	Dance Time	News	News, Doghouse	News; Sports
11.15	House Party	Memory Lane	Midnite Concert	Dance Time	Album of Classics	Doghouse	Murder at Midnight
11.30	House Party	Memory Lane	Midnite Concert	Dance Time	Album of Classics	Doghouse	Murder at Midnight
11.45	House Party	Memory Lane	Concert; News	Dance Time	Album of Classics	Doghouse	Date With Bob

TUESDAY PROGRAMS

Time	CKDA	CJVI	CBU	KIRO	KOMO	CJOR	CKWX
8.00	News; Sports	News	News Bill Good	News; Weather	News; Dial 1000	News	News; Sports
8.15	Dave Hill Show	Breakfast with Walt	Morning Music	David Valle	Dial 1000	Time and Tunes	Clockwatcher
8.30	News; Dave Hill	News; Walt	Morning Music	Make Up Mind	Dial 1000	Billy Browne	News; Clockwatcher
8.45	Roving Reporter	Walt's Breakfast	Laura Ltd.	Howard Miller	Dial 1000	Billy Browne	Clockwatcher
9.00	News; Lomrado	News; Quiz	BBC News; Commnt.	Wendy Warren	News; Dial 1000	News; Browne	News; Birthday
9.15	Guy Lombardo	Dr. Paul	Aunt Lucy	Backstage Wife	Dial 1000	Billy Browne	Piano Moods
9.30	Housewives' Holiday	Book of Memories	Music	Helen Trent	Dial 1000	Tune Time	Maple Leaf Junction
9.45	Housewives' Holiday	March Time	Appreciation	News	Dial 1000; News	Sammy Kaye	My Living
10.00	News; Cash Clues	News; Six for One	Morning Visit	Road of Life	Katherine Wise	News; Homemakers	News; Hits
10.15	Cash Clues	News; Six for One	Happy Gang	Ma Perkins	Weekday	Homemakers	Today's Hits
10.30	Cash Clues	Sons of Pioneers	Happy Gang	Dr. Malone	Weekday	Homemakers	Today's Hits
10.45	Cash Clues	Let's Go Eaton's	Music	Guiding Light	Weekday	Homemakers	Rhythm Pals
11.00	Lawrence Welk	News; Wally's Mind	Kate Aitken	Mrs Burton	Weekday	News; Man in House	News; Wally
11.15	Lawrence Welk	Telequiz	Kindergarten	Perry Mason	Weekday	Man in House	Young Widder Brown
11.30	Western Junction	Telequiz	Man and His Music	Nora Drake	Weekday	Bright Spot	Perry Mason
11.45	Widder Brown	Birthday Party	Man and His Music	Aunt Mary	McBride; Dr. Peale	Bright Spot	Guiding Light
12.00	News; Parade	News; Freeland's Free Lunch	Man and His Music	News	Checkerboard	News; Melodies	News
12.15	Hit Parade		News Showcase	Cecil Solly	News	Kiddies' Karnival	50-A-Day
12.30	News; Sports	News; Weather	Farm Broadcast	House Party	Pauline Frederick	Kiddies' Karnival	News, Pals
12.45	Home With Martin	Singsong	Weather; News	House Party	Fibber McGee	News; Around Home	Rhythm Pals
1.00	News; Ross Show	News, Quiz	Afternoon Concert	Arthur Godfrey	Right to Happiness	House of Music	News; Dreams
1.15	Jules Ross Show	Aunt Mary	Afternoon Concert	Arthur Godfrey	Stella Dallas	House of Music	Ma Perkins
1.30	Jules Ross Show	It's My Living	Afternoon Concert	Arthur Godfrey	Widder Brown	House of Music	Road of Life
1.45	Jules Ross Show	Top Tune Time	Today's Guest	Arthur Godfrey	Pepper Young	Music; News	Kate Aitken
2.00	News; Ross Show	News; Six For One	School Broadcast	Arthur Godfrey	Woman in House	Take It Easy	Red, White and Blue
2.15	Jules Ross Show	Six For One	School Broadcast	Arthur Godfrey	Claude Raines	Take It Easy	Red, White and Blue
2.30	Eddie Cantor	Harmony Music	Matinee	Ashton; Lawrence	Weekday	Take It Easy	Broadway Melody
2.45	Eddie Cantor	Three Suns	Matinee	Welk	Weekday	Take It Easy	Broadway Melody
3.00	News; Pringle	Calling The Island	Matinee	Guy Lombardo	Weekday	Musical Variety	News; Nina
3.15	Norm Pringle Show	Calling The Island	Matinee	Time Out	Weekday	Musical Variety	Neighbor Nina
3.30	Norm Pringle Show	Calling The Island	Favorites	Time Out	Hotel for Pets	Musical Variety	4 Out of 5
3.45	Norm Pringle Show	Calling The Island	Today's Music	Protective League	Baker's Notebook	Musical Variety	4 Out of 5
4.00	News; Pringle	Fred's Clubhouse	Today's Music	Protective League	Dial 1000	News; Teens	News; Startime
4.15	Norm Pringle Show	Fred's Clubhouse	Today's Music	Housewives Inc.	Dial 1000	Theme For Teens	Startime
4.30	Kiddie Kapers	Meet Navy	Jubilee Road	Housewives Inc.	Dial 1000	Theme For Teens	Startime
4.45	Kiddies' Kapers	Meet Navy	Sleepytime Story	Bob Nichols	Dial 1000	Easy Listening	Startime
5.00	News, Sheriff	News; Hits	Question Box	Ed. R. Murrow	Dial 1000	Easy Listening	News; Travel
5.15	The Sheriff	Hit Parade	Byline; News	Pac. News	News	Easy Listening	Little Travel Music
5.30	News; Sheriff	Tennessee Ernie	It's Five Thirty	Harmon Sports	Stock Market	Easy Listening	Little Travel Music
5.45	The Sheriff	News; Sports	It's Five Thirty	Frank Goss	Elmer Peterson	Easy Listening; News	Little Travel Music

28X MISCELLANEOUS FOR SALE

MAKE
C. J. McDOWELL
"YOUR"
PLUMBING
and
HEATING
CENTRE
and
Be Assured of
PROMPT
EFFICIENT
COURTEOUS
SERVICE
CONSULT US RE N.H.A. HOME IMPROVEMENT LOAN
C. J. McDOWELL
Plumbing & Heating Ltd.
1000 DOUGLAS
PHONE 3-4138

MAIS
USED APPLIANCE
SPECIAL
LOOK AT THE
BARGAINS

1 Refrigerator	$139.50
1 Leonard Refrigerator	139.50
1 24-inch Electric Range	139.50
1 24-inch Electric Range	129.50
1 Spinrinse Washer	135.00
1 Player Piano	159.50
1 Norge Washer, like new	129.50
1 Combination Record Player	79.50
1 Washer	49.50
1 Washer	29.50
1 Bendix Automatic Washer	119.50
1 Coal and Wood Range	19.50
1 Coal and Wood Range	39.50
1 White Enamel Coal and Wood Range	89.50
1 White Enamel Coal and Wood Range	69.50
1 Cream Gas, Oil and Coal and Wood Range	79.50
1 Cream Gas Coal and Wood Range	79.50
1 Oil Range	59.50
1 Enterprise Oil Range	149.50
1 Norge Gas Range	139.50
1 Moffat Electric Range, as is	19.50
1 Ice Box	10.00
1 G.E. Electric Range, automatic	149.50
1 Moffat Electric Range. This you need to see	225.00
1 Refrigerator	44.50
1 Refrigerator	69.50
1 Refrigerator	79.50
1 Amana Freezer	499.00
1 Piano	139.50
1 White Enamel Range with sawdust burner A snap	119.50
1 Combination Record Player	99.50
1 Combination Record Player	185.00
2 Combination Record Players	150.00
1 Combination Record Player	139.50
1 Hotpoint 3-burner Electric Range	39.50

1821 Cook St. Phones 2-4131, 2-8790

SPECIAL!
WEAR-EVER
COPPER TONE
ALUMINIUM
KITCHENWARE
3 SAUCEPANS, 1, 2 AND 3 QT. SIZE WITH LID.
1 SKILLET WITH LID
1 DUTCH OVEN WITH LID.
1 DOUBLE BOILER.
SET OF 12
Including wall rack. Reg. $36.95.
NOW ONLY
$29.95
LAY-A-WAY FOR CHRISTMAS
YOUNG
&
BANFIELD
Fort at Blanshard. 2-7181

MACKINAWS
Mackinaw-type coats, sizes 8 to 14. Satin quilted lined $8.95
BARGAIN BUYS
648 Cormorant St., opp. City Hall

28X MISCELLANEOUS FOR SALE

Mc & Mc
FOR
POWER
TOOLS
IT PAYS TO BUY
QUALITY
Beaver — Craftsman
Delta Homecraft — Skil
Black & Decker
THE HOME WORKSHOP FAVORITE!
BEAVER
TILTING ARBOR
TABLE SAW
8" BLADE
BLADE GUARD, PULLEYS, BELT, MOTOR MOUNT.
18"x6½" CAST TOP
MITRE GAUGE
RIPPING GAUGE
THIS POPULAR, VERSATILE POWER TOOL ONLY
$99.50
As Low As
10% DOWN
SEE THE COMPLETE FLOOR DISPLAY, TOOLS DEPT., MAIN FLOOR
SHOP FIRST AT
Mc & Mc
1400 GOVERNMENT ST. 4-1111

VOGUE'S
USED SPECIALS
USED TV SPECIALS
2 ONLY
Westinghouse 17", like new $169.50
USED COMBINATION
FREEZER AND
REFRIGERATOR
Cabinet style, 15 cu. ft. freezer and 3 cu. ft. refrigerator. Nearly half price, six months old, to clear, (terms). Only $369.50
1 USED UNIVERSAL
Fridge. 8 cu. ft. Only $49.50
VOGUE FURNITURE
"The extra block is worth the Walk"
Phone 4-3111, 860 Yates near Quadra

Specials From Our
Trade-In Department
Radio phonos from $49.50
Electric ranges from $39.50
Oil ranges $99.50
Oil and electric ranges $99.50
Gas range $49.50
Washing machines from $25.00
DOUGLAS TV
2-9101 2901 Douglas Street

GURNEY ELECTRIC
RANGE
Used, in beautiful condition. Come in and see it. You will be pleasantly surprised at the price.
DICKINSON & DUNN
Back of The Bay on Arena Way

RCA
WRINGER WASHER
FREE—Year's Supply Tide and Laundry Cart.
Reg. $207.05
NOW ONLY $159
Terms
WILLCOX LTD.
(Just across from the "Bay")
1736 Douglas Street 3-8012

28X MISCELLANEOUS FOR SALE

VENETIAN BLINDS
NEW
REPAIRS
LAUNDRY
LOW PRICES
ESTIMATES FREE
2-6612
SUN RAY
VENETIAN BLINDS

Woodward's
NECCHI, BERNINA SEWING CENTRE
USED APPLIANCE
SHOWROOMS
SEE OUR MONEY-SAVING VALUES
750 PANDORA 2-8932

MODELS — HOBBIES
LATEST ARRIVALS
RADIO CONTROL
FOR YOU
Model airplane or boat. Factory made, dependable. Prices from $16.95. Order now for pre-Christmas delivery.
MOST COMPLETE HOBBY SHOP on Vancouver Island. Out-of-town inquires invited.
HOBBIES & CRAFTS UNLIMITED
741 VIEW ST. 2-7832

Trade-In Department
We have a wide selection of Appliances, Furniture and Radios arriving daily at our Trade-In Department, 836 Broughton Street, opposite Coach Lines Depot.
T. EATON CO.
CANADA LTD.

A.B.C ELECTRIC
Household Appliance Repair Specialists. 809 Fort Street 4-3113

29 WANTED MISCELLANEOUS

WANTED—A DOOR WITH GLASS on driver's side for 1935 Ford business coupe. State price wanted. Apply Mr. Lowe, 1286 Ocean View Road, Victoria, or phone 4-0612 after 5 p.m. week-days or Sunday, anytime.

WE BUY BABY FURNITURE. Free pickup. Juvenile Furniture Supply, 550 Yates Street. 5-1742.

ISLAND JUNK. BEER BOTTLES, etc. bought. Phone 3-0343. We call.

TO SELL GOOD BOOKS CALL 2-1427 Haunted Bookshop. 845 Fort

WE BUY ANYTHING. CALL ANYtime. 5-2821.

WANTED — USED FURNITURE Holland Bros. & Company. 3-0913.

USED FURNITURE, TRUNKS — Best deal. Reliable Furniture, 3-6714.

AUTOMATIC CLOTHES DRYER. 7-3032.

CARPETORIUM BUYS GOOD USED rugs. 3-2861.

USED BICYCLE SUITABLE FOR 10-year-old girl. Phone 9-3256.

WANTED — SHOTGUN CASE. Phone 4-3743.

30 SWAPS

21-INCH TV SET, COMPLETELY installed, trade for first-class carpenter renovation inside house. All day Sunday, 901 Lodge.

31A POULTRY HATCHING EGGS, ETC.

H. & N. NICK CHICKS
For best results and larger profits, Heisdorf and Nelson Nick Chick Leghorns, Hamps, Leg.-Hamp. Cross, Austra-Whites, Barred Rocks and White Rocks. Order now
KRIEGER'S HATCHERY LTD.
Aldergrove, B.C.
Phone Aldergrove 3831

FEBRUARY AND MARCH hatched pullets—Hampshires, Leghorn-Hampshire crosses, and other breeds. Get these for early layers. Write for price list.
RUMP & SENDALL LTD
Langley Prairie, B.C.

WANTED — LIVE FOWL AND roasters; top prices paid; weighed on your place. Phone 5-1182

100 NEW HAMPSHIRE, EIGHT-month-old, $2.75; 400 eight-week-old pullets, $1. 9-4371.

MANGELS
$12 a ton. Phone 9-3761.

BUSINESS BRED CHICKS
Immediate delivery on all popular breeds and crosses. Prices on request.
Bolivar Hatcheries Ltd.
Box 860, New Westminster, B.C.

31C CATTLE

JERSEY HEIFER, FRESH, $125. Ayrshire, second calf, $150. Glenairley, East Sooke. Phone 9-X.

31F DOGS

BHILWARA FARM BOARDING kennels, happy country life. Individual attention. Mrs. Parry, 8-2536.

WELSH CORGI PUPPIES. BHILwara Farm Kennels. Mrs. Parry, 8-2536.

31F DOGS

LIGHT GOLDEN COCKER puppies, six weeks old. Males $15, females $10. Phone 8-3568.

FEMALE POMERANIAN PUREBRED pup, five months. 9-3623.

31G CATS

PRETTY SPAYED CAT AVAILable to quiet home. Also kittens. C.P.L., 4-9692 or 3-4492. No Sunday calls.

PRETTY SPAYED CAT AVAILABLE to quiet home, also kittens. C.P.L., 4-9692 or 3-4492.

31L CAGE BIRDS and AVARIES

FOR SALE—PRIZE WINNING LAhore pigeons. 347 Trunk Road, Duncan. Phone 583-Y.

34 HOTELS

BEVERLEY HOTEL
In City Centre. Moderate rates. Transient and permanent guests. Housekeeping rooms. TV in lounge. 724 Yates. Phone 4-0611.

BRUNSWICK HOTEL
545 Johnson Street. 3-5142
Clean, comfortable rooms and H.K. rooms. Steam heat. Low rates.

THE GLENSHIEL, 665 DOUGLAS. A residential hotel providing every comfort for elderly people. 3-4164.

THE ROYAL OLYMPIC
HOTEL & APARTMENTS
Recently renovated and comfortable. Hot-water heat, telephone and elevator service. Rates as low as $10 per week. Investigate. Only a few available now. Johnson at Douglas. Phone 4-1187.

Ritz Hotel, 710 Fort St.
FURNISHED APARTMENTS AND ROOMS 3-1021
Elevator Service Permanent or Transient

GLEN COURT HOTEL
$7 a week up. 707 Blanshard Street. Phone 4-2225.

35 BOARD AND ROOM

OAK BAY BEACH HOTEL
Pleasant corner room in lodge beside hotel. Reasonable year-round rate, including meals in hotel dining room. 3-1137.

HOME PRIVILEGES, GOOD board, working man. Hillside district TV. 2-8890.

SPEND THE WINTER IN THE country at Grouse Nest, Sooke. Per month, $75; couple, $130. Sooke 59-Q.

ROOM AND BOARD FOR YOUNG man in private home. TV. 418 Russell Street, 2-0150.

GOOD ROOM AND BOARD OR room and breakfast if desired. Gorge district, 3-3136.

BOARD AND ROOM FOR GENTLEmen. Comfortable home, TV and good meals. $60 monthly. 5-1282.

EXCELLENT ROOM AND BOARD for young man with private family, in good location. 4-5529.

ROOM AND BOARD IN PRIVATE home. 826 Queens.

BOARD AND ROOM, BUSINESS man, Oak Bay. 5-1079.

NICE ROOMS, GOOD BOARD OR housekeeping. 2-3510, 1606 Bay.

SINGLE ROOM WITH BOARD—Close to bus, Fairfield. 2-3368.

EXCELLENT ROOM AND BOARD. Men. 1120 McClure, after 4 p.m.

CRAIGMYLE, 1037 CRAIGDARroch. Hot and cold water 4-0031

BUSINESS GIRLS! REASONABLE ROOM AND BOARD. 3-3749.

CLEAN, BRIGHT ROOMS, EXCELlent board if desired. Walking distance. 5-1035.

COMFORTABLE HOME FOR working men. Gorge. Reasonable. 3-6709.

WARM ROOMS, GOOD BOARD—Fairfield, close to bus. 2-1737.

SUNNY ROOM; QUIET, REFINED, close in, home cooking. 2-4933.

37 ROOMS TO RENT FURNISHED

$25. GROUND FLOOR NEAR PARK, bus, shopping centre; kitchen facilities. "Gentleman." 4-0475, 107 Cook Street.

TWO-ROOM SUITE, UPSTAIRS. Wood and coal stove, wood supplied. Non-drinker, non-smoker. No children. $25 per month. 968 Balmoral Road.

BASEMENT ROOM FOR RENT — Nice, clean and warm, $25 per month, including light, hot water, heat and gas. Phone after 5 p.m., 2-7360. James Bay, 69 San Jose. Immediate possession.

WARM SLEEPING ROOM—KITchen facilities oil heat. On bus line. Elderly lady preferred. 9-1993.

BRIGHT, COMFORTABLE SLEEPing rooms for men, Gorge Road, close to town. 2-6878.

WARM, CLEAN, COMFORTABLE, near bus, etc. Breakfast facilities. 3-8374.

BRIGHT ROOM TO RENT, WARM. Or room and garage. 1448 Denman Street. 5-2536.

FURNISHED BEDROOM IN NEW home, Oak Bay, near bus. Phone 2-7910.

COMFORTABLE SLEEPING ROOM, men, near Buildings, C.P.R. 3-9639.

ONE LARGE CLEAN ROOM AND one small one, hot and cold water, first floor. Suitable for two or three people. 2-7667. 210 Government Street.

THREE-ROOM SUITE, MAIN floor, heat and hot water, near Hillside and Quadra. 924 Market. 3-5910.

38 HOUSEKEEPING ROOMS TO RENT FURNISHED

PARTLY FURNISHED LARGE, bright bed-sitting room and kitchenette with sink. Main floor, with nice view of Gorge. Rent $30. Baby welcome. 2652 Inez Drive.

LARGE FURNISHED HOUSEKEEPing rooms, everything supplied. Five blocks city centre. Weekly rates. Mrs. Denison, 1007 Linden. Phone 4-6325.

WELL APPOINTED NEWLY-DECorated bed-sitting room and kitchen in quiet, warm house. Phone. Car parking. Suit business people. $45. 506 Niagara St.

LARGE ROOM, KITCHENETTE — Suit working couple. Linen and dishes; also large housekeeping room for retired man. All found. 3-6076.

TWO ROOMS AND KITCHENETTE with sink, refrigerator and gas stove. $45 a month. 848 Old Esquimalt Road. 4-1705.

LIGHT HOUSEKEEPING ROOM — Everything found. Use of Bendix washer. Now available. Apply 1125 Fort. 2-0671.

BED-SITTING ROOM, NEWLY decorated, four blocks from Buildings. Suit business lady. Reasonable. 3-4735.

TWO ROOMS AND KITCHENETTE, refrigerator and electric stove. Business couple preferred. Gorge. 4-8719.

SMALL, COSY ROOM, ALL FOUND, $26. Suit working man. 1157 Johnson.

SINGLE BED-SITTING ROOM AND kitchenette, all found, $32.50. 1623 Belmont. 2-4515.

LARGE BED-SITTING ROOM, housekeeping facilities. Everything supplied. Near Vic. High. 3-6022.

BED-SITTING ROOM, HOUSEkeeping facilities. Private home. Near C.P.R. 3-2216.

HOUSEKEEPING ROOM. AMPLE reduction for help with sawdust furnace. James Bay, 4-6846.

HOUSEKEEPING ROOMS, MOSS-Fairfield. All found. Half block store, bus. Quiet adults. 2-0947.

GROUND-FLOOR ROOM, EVERYthing supplied. Hillside Avenue, close to Gorge Road. 4-6040.

LARGE SEMI-FURNISHED ROOM with kitchenette; also 2-room suite, no linen or dishes supplied. 2-1148.

LARGE LIGHT HOUSEKEEPING room, $30. 2804 Graham Street. Mornings.

YORK HOTEL, HOUSEKEEPING room, 711 Johnson.

FURNISHED LIGHT HOUSEKEEPing room. Phone 3-5025.

TWO ROOMS, FURNISHED OR unfurnished. 4-8553.

LARGE MODERNLY FURNISHED room, electric kitchen. 2-3825.

CLEAN, BRIGHT, ALL SUPPLIED. Near bus. Quiet tenant. 4-2847.

LARGE HOUSEKEEPING ROOM for rent. 527 Esquimalt Road.

TWO SINGLE ROOMS, MEN PREferred. 1131 Pandora. 2-3552.

THREE NICE ROOMS, SELF-CONtained, private entrance. 2-3343.

LARGE BRIGHT ROOM, FULLY furnished, including linen. 2-5673.

ONE ROOM, SUIT QUIET WOMAN —1151 Rockland Ave.

ROOM AND BOARD, PRIVATE home. TV. Gentleman, $60. 3-2096.

BASEMENT TWO ROOMS, CLOSE in. Business girl. $35. 4-5750.

PLEASANT HOUSEKEEPING room, $25. 2-5214, 332 Douglas.

39 HOUSEKEEPING ROOMS WANTED, FURNISHED

MOTHER AND TWO CHILDREN require one or two large rooms; landlady to look after children while mother works. Phone 8-2066, preferably before 3 p.m.

40 FLATS AND APARTMENTS TO RENT, FURNISHED

MORRI-MANOR OFFERS THREE-room suite, also bachelor, attractively decorated and furnished, linen supplied and laundered, hot-water heat with oil, close to bus and city centre. 1147 Hilda Street. 3-0212.

MODERN FURNISHED SUITE IN basement of fine home 4 rooms. Reduced or free rent to couple willing to do gardening and/or domestic work. For appointment, phone 4-1763.

ATTRACTIVELY FURNISHED, front, three-room suite. Heated, own entrance. Private home close in. References please. $70. Garage. Box 1799, Victoria Press.

AVAILABLE DEC. 1—SEAFRONT apartment, consisting of bed-living room with Murphy bed and dressing room off dinette, kitchenette with range and refrigerator, bathroom. Rent $85 per month. HAGAR & SWAYNE LIMITED, 4-0531.

WHEN CHANGING YOUR ADdress, be sure to arrange for uninterrupted delivery of your Victoria Daily Times by telephoning 2-3131 Circulation Department

NEWLY DECORATED, NICELY furnished 3-room suite with fridge. Use of washer and vacuum. Young married working couple preferred. Garage. 2-3914.

BEACON LODGE
It's warm—It's friendly. Bachelor suites at all prices. Linens, laundry, etc. All found. 30 Douglas Street. Phone 3-1443.

SEAFRONT—NICELY FURNISHED one-bedroom suite, $82.50. Adults. 2-5370.

40 FLATS AND APARTMENTS TO RENT, FURNISHED

SUITE FOR RENT, FURNISHED. Gorge district, lower suite, vacant, $60. Phone 4-9305, Financial Survey Ltd., 1324 Government Street.

305 WINDERMERE PLACE—BED-sitting room, kitchen and bathroom. Adults. 3-3642 before 8 p.m.

THREE-ROOM SUITE, CHEAP FOR light services. All supplied. Wood stove. Quiet, non-drinker. 2-7309.

ISLAND AUTO COURT
Two and four-room suites. Children welcomed 8-2151.

MODERN ONE-BEDROOM DUPLEX —Carport, light, $45. Saanichton. Mrs. Baxter, 4-7110.

BRIGHT, WARM, TWO-ROOM furnished suite. Close in, near St. Joseph's and park. 1035 Oliphant.

THUNDERBIRD—CLOSE IN. MODern units by day, week or month. Winter rates. Optional TV. 4-0632.

TWO-ROOM BASEMENT SUITE—Garage. Adults. $39.50. 3-3886.

BRIGHT REDECORATED, TWO-room suite 10-minute walk city centre. Phone owner at 9-3984.

TWO-ROOM SUITE, PRIVATE bath, $55 per month. Phone 3-5831.

VIEW ROYAL AUTO COURT—Winter rates. 9-1923 for suites.

CATON'S BUNGALOW COURT, 2 and 3-room self-contained suites.

CAMBRIDGE MOTOR COURT — Suites available, winter rates. 9-2751.

LOW WINTER RATES
At the San Sebastian and Victoria Courts, Gorge Road, two miles from the city centre on bus route. Rates by the week. Everything supplied except food including maid service once a week. San Sebastian 3-9632; Victoria Court 4-0262.

40A FLATS AND APARTMENTS TO RENT, UNFURNISHED

LOUISE APTS.—PANDORA AVE. Ready for occupancy Nov. 7th, de luxe one-bedroom suites, ultra modern, electric ranges, refrigerators, steel cabinets, wired for TV, colored bathroom fixtures, complete automatic washing facilities, carpeted halls, sound-proofed, well-heated, secluded on south side of Pandora Ave., near new Medical Arts Building with fine view of Victoria and overlooking Pandora Park. Country atmosphere in the centre of town. For complete information phone 3-0823.

SEA VIEW, LUXURIOUS THREE-room apartment, overlooking sea; refrigerator and electric stove; balcony off living room; well heated. Rent $90 per month.
Upper duplex, four rooms (two bedrooms), well heated, Fairfield. Rent $75 per month.
Bachelor suite—Cook Street, near park. Fully modern; refrigerator, electric stove. Rent $69.50.
Apply
A. BERNARD & CO. LTD.
629 Fort Street

CREST APARTMENTS
1125 Hillside Avenue
New. Open for inspection. One-bedroom apartments, equipped with electric stoves and refrigerators. Heated. Carpeted halls. Laundry facilities. Carports and locker space. Available immediately. Wired for TV. Rents $80 and $85.
PEMBERTON, HOLMES LTD.
1002 Government Street
Phone 4-8124

GLENDALE APARTMENTS
945 FAIRFIELD ROAD
CLOSE TO ST. JOSEPH'S HOSPITAL AND ADJOINING THE SHANNON BLOCK. LUXURIOUS ONE-BEDROOM SUITES WITH 20-FOOT LIVING ROOMS, DINETTES, VERY MODERN ELECTRIC KITCHENS, TV OUTLETS. RENTS $80 - $85. REGRET NO CHILDREN.
TAYLOR SPITTAL LTD. 4-9308
EVES., MR. O'TOOLE, 3-8340

NEW UPSTAIRS SUITE, QUADRA near Hillside. Living room, bedroom, cabinet kitchen and bathroom. Electric stove. Frigidaire if required; Automatic hot water and oil heat. Garage available. Would suit working couple. $70. Phone 2-5545 after 5.30 p.m. weekdays or 1 p.m. Wednesday and week-end.

MONTREAL TRUST COMPANY
1111 Government Street
2-5135
Two ground-level self-contained suites, one newly decorated, for rent at $47 per month each. Immediate possession and close to city centre.

MONTREAL TRUST CO.
1111 Government Street
2-5135
Two ground-level, self-contained suites, one newly decorated, for rent at $47 per month each. Immediate possession and close to city centre.

OAK BAY, ABOVE STORE, FIVE-room apartment; living room, dining room, two bedrooms, bathroom, kitchen and garage, $85 a month. 2-5491.

ATTRACTIVE 3-ROOM, LOWER self-contained suite, with electric range, close to school, stores and bus. Clean, convenient and cosy. One child acceptable. 1219 Old Esquimalt Road. $65 per month.

THREE-ROOM GROUND FLOOR suite, newly decorated, in de luxe apartment block in Oak Bay. Refrigerator and range. Heat never cut off. Phone 5-2955 mornings and arrange to see it.

NEW DE LUXE ONE-BEDROOM apartments—1266 Newport Avenue; rent $95 per month; immediate occupancy.
BROWN BROS. AGENCIES LTD.
Phone 3-1183 1125 Blanshard St.

NEW, ATTRACTIVE TWO-BEDroom suite, with lovely view, $90 per month, including heat and water. Gorge View Apartments, 630 Gorge Road W. Phone 3-2558.

THREE-ROOMED APARTMENT—Separate entrance, electric range and fridge, automatic hot-water heat and hot water. $72.50. Available at once. Phone 3-5732.

ROCKLAND—LUXURIOUS THREE-room apartment, overlooking sea. Refrigerator and electric range, balcony off living room, warm. Phone 5-2215, before 10 or after 5.

SELF-CONTAINED, 3 ROOMS, close-in Fairfield. Bright, sunny. 3-6723.

LANGFORD, NEWLY DECORATED suite, three rooms, oil stove. Private entrance. Garage. 8-3306.

NEWLY DECORATED TWO-ROOM suite. Gas combination stove. 3-2636.

WESTCHESTER APARTMENTS, 1407 Fort. Three-room suite. Electric stove and refrigerator. Automatic washing and drying facilities. Rent $82.50 a month. 2-4882.

APARTMENT FOR ELDERLY couple, near churches. Very warm, automatic heat and hot water, gas, light and gas range included; Frigidaire if desired. 850 Cormorant.

BEACON HILL AREA — MODERN three-room suite on quiet street, Frigidaire and range. Automatic heat and hot water supplied. Call at 636 Simcoe.

THREE-ROOM UPPER APARTment, recently decorated, $45. Good wood and coal stove sold on terms. $50. Fairfield. Immediate occupancy. Please phone 5-2117.

NEW THREE-ROOM SUITE, CABinet kitchen, Pembroke bath, washing facilities, electric range. Close in. Available Dec. 1. Phone 2-9556 or 216 Linden.

3-ROOM SUITE, GROUND FLOOR. Also bachelor suite. Self-contained. Adults. Call 4-7577 Friday, Saturday and Monday 12.00 to 1.30 and 5.00 to 6.30.

MODERN THREE-ROOMED SELF-contained suite; electric range and refrigerator, heated, $65. Broadlane Apts., 1322 Broad St. Phone 4-1843 and 9-1198.

WHEN CHANGING YOUR ADdress be sure to arrange for uninterrupted delivery of your Victoria Daily Times by telephoning 2-3131 Circulation Department.

DE LUXE TWO-BEDROOM suite available immediately. Oak Bay Ave., ground floor. $85. Northwestern Securities Ltd. 4-8054.

FOUR APARTMENTS FOR RENT, new, Oak Bay Avenue. Available Oct. 1. Three rooms and bath, $85. Phone 4-9305, Financial Survey Ltd., 1324 Government Street.

UPPER DUPLEX, ONE BEDROOM, $55 per month. Includes hot water and electricity. The Canada Permanent Trust Company, 714 Fort Street, Victoria, B.C.

OAK BAY WATERFRONT
One-bedroom, de luxe suite, facing sea; refrigerator, electric range, wall-to-wall carpet. Vacant Nov. 15. Phone 4-8432.

212 DOUGLAS ST. THREE ROOMS, new ground floor suite, $70.00. Heisterman & Co. 3-4161 or caretaker 5-1218.

FAIRFIELD CLOSE IN, BACHELOR suite, three-pice bath, refrigerator, electric range. Warm. $50. Dec. 1. Dickie & Co. 2-4312 or 3-3640.

40A FLATS AND APARTMENTS TO RENT, UNFURNISHED

VERY SUNNY SPACIOUS APARTment, steam heat, open fireplace. Best district, near bus. Immediate possession. 1015 Moss Street.

THREE-ROOM BRIGHT SUITE, Jubilee district, $59. Heat, light, water included; share bath. Adults. Available now. 3-6295.

$40 — CLOSE TO PARLIAMENT Buildings, two-room apartment with private entrance, including range and 3-piece bathroom. 7-3089.

OAK BAY—LARGE, WARM AND clean, three-room usite, $85. Available Dec. 1. 2147 Oak Bay Avenue. 4-0674, 2-4993.

UPPER DUPLEX, AVAILABLE Nov. 15, Jubilee area. Reasonable rent. 4-6177.

3-ROOM SELF-CONTAINED SUITE. Heated. Apply P. O'Reilly, East Saanich Road, Keating district.

TWO-ROOM SUITE, HOT WATER supplied, private entrance, $25 month. 626 Head Street.

3 ROOMS, FIREPLACE, CLEAN, bright. Garage. Vacant Nov. 21. 1219 Pandora. 5-1706.

NEAR NADEN — THREE ROOMS, heated, hot water. Ground floor. Adults. 1328 Esquimalt. 2-3096.

ESQUIMALT, 1350 SAUNDERS ST. Three-room apartment, phone, garage. Adults. $65. 7-2205.

5-ROOM FLAT, UNFURNISHED. Phone after 5 p.m. or all day Sunday. 3-9493.

ONE-BEDROOM, GROUND-FLOOR, oil-heated triplex. Electric kitchen, fireplace. Central. 4-0339.

BACHELOR SUITE, ELECTRIC stove and refrigerator. 1029 Linden. 2-6617.

CLEAN THREE-ROOM UPPER duplex. Self-contained. Central. 2-8953.

FOUR ROOMS UPSTAIRS, $45. Light and water included. Adults. 9-4545.

FOUR-ROOM MODERN APARTment, electric stove. 3-6664.

SUITES, HOUSES FOR RENT. Rentals Unlimited, 1216 Broad St.

FOUR ROOMS, GROUND FLOOR, close in. $50. 3-0327.

FAIRFIELD—THREE ROOMS AND bath, working couple, $65. 5-2762.

TWO-ROOM SUITE, EVERYTHING included, $42.50. 4-5976.

FIVE-ROOM SUITE IN OAK BAY. Children welcome. 2640 Estevan.

40 B FLATS AND APARTMENTS TO RENT, Furnished or Unfurnished

THREE-ROOM SELF-CONTAINED apartment, ground floor. Private entrance, air-conditioned heat, hot water. $55. 507 Simcoe. 3-5823 after 6 p.m. or Sunday. Also furnished sleeping room, heat, hot and cold water, $16.

811 ST. CHARLES, FURNISHED suite, ground floor.

THREE-ROOM, BRIGHT, NEWLY decorated self-contanied suite. 1298 Dallas Road. Garage available.

41B FLATS AND APARTMENTS WANTED, Furnished or Unfurnished

WANTED — LARGE APARTMENT or duplex in good district. Two small children. Phone Jean Arber, 3-9632.

42 HOUSES TO RENT FURNISHED

WHEN CHANGING YOUR ADdress, be sure to arrange for uninterrupted delivery of your Victoria Daily Times by telephoning 2-3131 Circulation Department

ARTISTIC, MODERN FIVE-ROOM bungalow in choice Fairfield district, for six to 18 months, $110. Automobile can also be rented. Brown Bros. Agencies Limited. 3-1183.

COSY, WELL-FURNISHED FOUR-room bungalow, Oil-O-Matic heat, garage, on bus line, four-mile circle, $67.50. Phone 9-3658.

909 DELLWOOD—RANCH STYLE 5-room furnished bungalow. Oil-furnace. $85. Heisterman & Co. 3-4161.

FURNISHED TWO-BEDROOM house. Good district. 2-0950 or 3-3582.

PORTAGE INLET — NEW WATER-front home. Television, piano, electric range, automatic oil heat. For winter. Adults. 946 Westing Road.

PARTLY FURNISHED LARGE three-room house, Lake Hill, vacant Nov. 9, $65 per month. Phone 3-0352.

42A HOUSES TO RENT, UNFURNISHED

IMMEDIATE OCCUPANCY
Oak Bay, Uplands Slope, choice modern home for the exacting tenant. Through hall, living room, dining room, electric kitchen, breakfast nook, den, two fine bedrooms with wall-to-wall carpets and bathroom, complete main floor. Railed stairway to another through hall in finished basement with drawing room, another fine bedroom, bathroom, extra small room, utility. Beautiful drapes, electric range and refrigerator included. Automatic air conditioning oil heat. Separate garage. F. Marconi, 3-7174. Eves. 4-6625. P. N. Cabeldu Ltd. 1212 Broad Street.

$68.00 — SIX-ROOM HOUSE. OIL heat. Sooke village waterfront.
$38.50 — Three-room suite, Brent Block, Langford.
GEORGE RANDALL LIMITED
1309 Douglas St. Phone 4-8109

WATERFRONTAGE FOR RENT OR for sale. Eleven rooms, two bathrooms, Oil-O-Matic hot-water heating. Excellent views. $125. Lease. Easily converted. H. W. Miller & Co., 4-2022.

WHEN CHANGING YOUR ADdress, be sure to arrange for uninterrupted delivery of your Victoria Daily Times by telephoning 2-3131 Circulation Department

WESTCHESTER APARTMENTS, 1407 Fort; Three-room suite. Electric stove and refrigerator. Automatic washing and drying facilities. Rent $82.50 a month. 2-4882.

ROCKLAND DISTRICT — THREE large bedrooms, bathroom, 25-foot living room, fireplace, dining room, kitchen, utility, basement; $110 a month. 2-8217.

SIDE-BY-SIDE DUPLEX, 2 BEDrooms, hardwood floors. Full basement, oil heat, garage. $100. 1006 Pentrelew Place. 3-0306.

3 BEDROOMS LIVING ROOM, fireplace, dinette, full basement, oil heat. $65 month, available now, Tolmie-Quadra area. 2-6941.

FOUR ROOMS AUTOMATIC OIL heat, electric range, rumpus room, $65 month. 3301 Douglas. 3-8925.

DEEP COVE BY SEA. LOVELY two-bedroom house. Sidney 82F.

THREE-ROOM DUPLEX. OIL heat. Fairfield. 3-5602.

42 B HOUSES TO RENT FURNISHED or UNFURNISHED

2-ROOM COTTAGE, SEMI-FURnished, near bus, light, water, $25. Williams, 738 Miller off Wilkinson.

CADBORO BAY DISTRICT, MODern five-room bungalow. No basement. Phone 4-9592.

JEEVES BROS MOVING, STORage. Local, long distance. 3-9832.

43A HOUSES WANTED TO RENT, UNFURNISHED

URGENTLY REQUIRED BY NOvember 25, partly furnished or unfurnished house for quiet non-drinking couple. Reasonable rent. Phone 4-4693 afternoons.

PROFESSIONAL MAN WITH family wants older house, three-four bedrooms den, to rent, with agreement to buy if suitable. Phone 5-2171.

RELIABLE TENANTS WANT UNfurnished house, four bedrooms, December 1 or later. Good district. Rent $70. 2-7866.

FAMILY OF THREE ADULTS REquire unfurnished 2-bedroom house, Vic High-Jubilee area. Rent $50 to $60. Good tenants. Phone 2-5575.

FOUR OR FIVE-ROOM HOUSE. Couple with three children. Reasonable rent and references. 4-8473.

THREE-FOUR-BEDROOM HOME, reasonable rent. Phone 4-8617.

4 OR 5-ROOM HOUSE OR DUplex. Any district. 2-3544 weekdays.

44 HALLS, STORES and OFFICES TO RENT

TWO SINGLE ADJOINING OFfices with a total of 444 square feet. Heat and janitor service provided. Rent $56 per month. The Royal Trust Company, 608 View Street. 3-4126.

44 HALLS, STORES and OFFICES TO RENT

CENTRALLY LOCATED, BRIGHT offices $15 and $30 a month. 1318 Broad Street phone 4-1843 and 9-1198.

WOODSWORTH HALL, 721 Courtney St. Dancing, meetings, parties, weddings. Modern kitchen facilities. Phone 2-8676, 4-9434.

TWO STORES AND OFFICES FOR rent. 660 and 664 Discovery Street. Apply Model Sheet Metal.

MODERN OFFICES FOR RENT. Stobart Building, 745 Yates Street. Elevator and janitor service 4-5541.

LOOKING FOR A HALL IN CENtral downtown Victoria? See Newstead Hall, 734 Fort St. 2-1121.

45 MISCELLANEOUS TO RENT

CARPORT FOR RENT, 1039 LINden. 2-6617.

47 CARS FOR SALE

BROWNE-WILKINSON AUTO SALES LTD.
847 Yates Street 2-7411
NO DOWN PAYMENT
55 Mercury Sport Coupe, automatic. Offers invited.
53 Monarch Club Coupe, automatic $1,935
53 Ford Club Coupe. Radio and heater $1,595
51 De Soto Convertible, fully equipped $1,575
53 Meteor Sedan $1,395
52 Dodge Sedan $1,250
51 Ford Coupe $925
51 Ford Sedan $995
5o Chev. Sedanette $325
49 Meteor Sedan $695
51 Consul Sedan $595
50 Vanguard Sedan $495
41 Buick Sedanette. A1 $475
39 Dodge $99
37 Buick Sedan $89
Quick Cash for Cars
Liberal, Legitimate Guarantee
Art, Ted or Daddy Ganner

BEST BUYS
1953 Austin Somerset Sedan. Best of condition. Guaranteed $1,095
1949 Ford Custom Sedan. Has radio and heater $895
1953 Ford Consul Sedan. Looks and runs like new $1,195
MASTERS MOTOR CO. LTD.
WILLYS & AUSTIN DEALER
815 VIEW ST. PHONE 3-3541

QUADRA AUTO SALES
Quadra at Johnson 2-9837
Pat Delaney Roy McGillivray
'53 Ford. A-1, 5 new tires $1,595.00
'50 Ford Club Coupe, sharp car 895.00
'49 Ford Sedan 795.00
'47 Studebaker loaded 695.00
'47 Hudson, very nice 495.00
'49 Vanguard 5 new tires A-1 495.00
'35 Ford nice car. A-1 motor. Special 99.50
'54 Anglia. 1 owner, 8,000 miles, as new, only 1,095.00
OPEN TILL 9 P.M.

YOUR ENGINE REFINES OIL TO a greater extent than it is economically practical for an oil refinery to do, but in so doing, impurities are added. These impurities are completely removed by re-refining, resulting in an oil that has less carbon, less acid, less ash, and less corrosive qualities. "Van-Isle" Refined Motor Oil 75c gallon in five-gallon lots, or 85c for one gallon. V.I. Oil Refinery, 540 Ardersier (off Douglas St. one block north of Cloverdale).

LOUIS NELSON LTD.
810 Johnson Street 3-6113
1955 Vanguard ½-ton Pickup $1,395
1952 Vanguard Sedan 945
1952 Austin Somerset 945
1952 Morris Minor 645
1952 Chevrolet ½-ton Pickup 945
1947 Mercury Sedan, radio and heater 495
1950 Vanguard Sedan 395

NO DOWN PAYMENT!
To reliable, employed people at "Biggest Little Dealer in Town." Selections $95.00 to $1,595.00
VAN ISLE AUTO SALES
945 Yates Phone 2-6810

1952 MODEL ½-TON DODGE EXpress. Only 16,225 miles. As good as new. One owner only. Terms available. Price $1,150, or nearest offer. Phone 3-6814 or 2-9490. Private. No agents please.

1954 FORD CUSTOMLINE TUDOR sedan, green; Fordomatic, radio, heater signals; one owner; 13,000 miles. In exceptionally good condition. Best offer over $2,000. Phone 3-1440.

CORONATION MOTORS LTD.
'52 Hillman De Luxe $845
'50 Pontiac $995
'47 Chev 5-Passenger $550
'49 Hillman De Luxe $495
Phone 2-6313 or 3-4023

1951 BUICK DE LUXE DYNAflow sedan. Full equipment, including custom radio. Immaculate condition. See to appreciate. Would consider clean older car in trade 4-3679.

1954 CHEVROLET BELAIR 2-door automatic, power glide, radio, heater, etc. whitewall tires, turn signals. Immaculate condition. 4-9564.

1948 DODGE CUSTOM SEDAN—Fluid drive and air-conditioning, $675. Chet Dowman's Garage, 724 Johnson. 3-1411; eves. 4-3443.

1953 METEOR SEDAN, CUSTOM line, automatic, good shape. Air conditioned. $1,450. Phone 5-2334.

1950 PREFECT, COMPLETELY overhauled, three new tires, new battery, heater. $275. 2-3433 between 6.00 and 8.00 evenings.

FOR SALE—1954 FORD, 17,000 miles. Phone 3-0317 or 8-1128. May be seen at 540 Ardersier or 953 Island Highway.

1948 PLYMOUTH, $695 OR BEST offer. Radio, heater, fog lights and back-up lights. 7-2396.

1951 CHEV DE LUXE, RADIO, heater and sun visor. Good terms, $950. 3-6758 - 3-3232.

CASH FOR GOOD CLEAN CARS OR CONSIGN. ART'S CAR SALES, BURNSIDE AND HARRIET. 3-8302.

AUTOMOBILES FINANCED
Low Rates — Long Terms
MILLER & CO., 1006 Government

"KEEP THE POWER U PAID 4" Use Sharpe's Molyoil. Reduces wear gas consumption to a minimum.

SACRIFICE—1951 FORD DE LUXE convertible, new top, signal lights, $1,295. 4-5031.

1948 MORRIS PANEL, $125. PHONE 7-3078, between 8 and 9 a.m.

1939 CHEVROLET COUPE, MEchanically good. Highest offer. After 5 call 2-8296.

1935 LAFAYETTE SEDAN. DEpendable transportation. Heater and anti-freeze. 4-1066.

1952 MORRIS OXFORD SEDAN, very good condition, radio, heater, $750. 2616 Quadra.

1954 PONTIAC, EXCELLENT CONdition, low mileage, with all accessories. 4-4018.

'53 FORD CUSTOMLINE EQUIPped. Van Isle, 945 Yates. 2-6810.

'41 PACKARD. GOOD MOTOR. $95. Van Isle, 945 Yates. 2-6810.

'49 AUSTIN PICKUP, GOOD. $395. Van Isle, 945 Yates. 2-6810.

1949 ROVER SEDAN. 1409 MAY Street.

NOTHING DOWN AT ART'S CAR SALES, BURNSIDE AND HARRIET.

1940 HUDSON COACH, GOOD CONdition, $175. Phone 8-2379.

1936 AUSTIN 16, $85 OR OFFER. 615 Dunedin.

1938 PLYMOUTH SEDAN, GOOD shape. Phone 4-6141.

1953 METEOR HARDTOP, FULLY equipped, automatic. 4-9624.

1953 CHEVROLET TWO-DOOR — Radio and heater, $1,395. 4-7467.

WILLYS 4-WHEEL DRIVE
GOES PLACES WHERE OTHERS CAN'T
NOW ON DISPLAY
1956 WILLYS
6-CYLINDER 4-WHEEL DRIVE SEDAN DELIVERY
1956 WILLYS
6-CYLINDER 4-WHEEL DRIVE PICK-UP TRUCK
MASTERS MOTOR CO. LTD.
WILLYS & AUSTIN DEALER
828 VIEW PHONE 3-3541

47 CARS FOR SALE

WILSON MOTORS
PRICE LESS
USED CAR BUYS!
Victoria's Busiest Dealer Does Sell for Less, Because We Sell the Most NEW OR USED

52 CADILLAC Sedan. Power steering, radio and heater $3295
54 OLDSMOBILE Sedan Super "88." Power brakes, heater $2894
53 OLDSMOBILE Sedan Super "88." Radio and heater $2374
53 MERCURY Sedan. Heater $1888
52 OLDSMOBILE Sedan "88." Hydramatic, radio and heater $1795
53 FORD Sedan, Custom. Heater $1793
52 OLDSMOBILE Sedan "88." Hydramatic, heater $1777
53 CHEVROLET Sedan De Luxe. Powerglide, heater $1745
54 CHEVROLET Sedan. Radio and heater $1645
54 CHEVROLET Sedan. Heater $1595
53 METEOR Sedan, Custom. Radio and heater $1666
53 CHEVROLET Sedan De Luxe. Heater $1643

YOU SAVE AT WILSON'S
TOP ALLOWANCES
No Monthly Pawments 'Til After Christmas

53 CHEVROLET Sedan. Heater $1598
55 VANGUARD Sedan. Heater $1498
53 PONTIAC Sedan. Heater $1493
53 CHEVROLET Sedan. Heater $1495
53 CHEVROLET 2-Door. Heater $1395
51 PONTIAC Sedan. Heater $1196
50 MERCURY Sedan. Heater $1045
49 MONARCH Sedan. Heater $999
51 METEOR Sedan. Radio and heater $999
53 AUSTIN Sedan, Somerset. Heater $998

TERRIFIC SALES OF 1955 CHEVROLETS AND OLDSMOBILES KEEP WILSON'S USED CAR PRICES DOWN!

USED TRUCK SPECIALS
55 CHEVROLET Sedan Delivery. Heater $1995
54 CHEVROLET Sedan Delivery. Heater $1645
53 CHEVROLET Sedan Delivery. Heater $1398
53 DODGE 1-Ton Pickup $1295
52 FARGO 1-Ton Pickup $1075
53 DODGE 1-Ton C. and C. Heater $1047
51 DODGE 1-Ton Pickup $797
50 DODGE 1-Ton Pickup $696
50 DODGE 1-Ton Pickup $595
53 COMMER Van $645

VICTORIA'S BUSIEST DEALER WITH LOWEST PRICES IN TOWN!
WILSON MOTORS
Yates at Quadra
3-1108
Chev. - Olds. - Cadillac

COMPARE OUR VALUES
1953 STUDEBAKER Champion Sedan, Radio, overdrive $1795
1951 STUDEBAKER Champion Sedan. Climatizer $1095
1954 ZEPHYR Sedan. Like new $1595
1954 HUDSON Wasp Sedan. Two-tone, heater $2295
1948 PONTIAC Sedan Very clean $895
1952 HUMBER Hawk Sedan. Heater $1095
1947 MERCURY Sedan $495
1 Only New Commer Light Pickup. Price ?
JAMESON MOTORS LTD.
740 BROUGHTON STREET
VICTORIA B.C.
OPEN FRIDAY EVENINGS
Phone 4-8353
Night: 9-3252 7-1088

STANDARD VANGUARD
Neither English nor American But Strictly For Canada
The Most Car for the Least Price
3 Only '55 Models at
$1795
Louis Nelson
810 Johnson St. 3-6113 822 Pandora

47 CARS FOR SALE

THE BEST USED CARS ARE FOUND WHERE THE BEST NEW CARS ARE SOLD
EMPRESS MOTORS

55 PLYMOUTH De Luxe Sedan. V8 motor, heater, air conditioner, two-tone green $2295
55 PONTIAC De Luxe Sedan. Heater, air conditioner, white wall tires, two-tone blue, ivory $2450
55 CHEVROLET Belair Hardtop Convertible. Radio, heater, power brakes $2650
54 BUICK Century Sedan. Dynaflow, air conditioner, two-tone green $2995
54 PONTIAC De Luxe Sedan. Power glide, power steering, heater, air conditioner $2100
54 FORD Five-Passenger Coupe. Custom-line, radio, heater $1895
51 PONTIAC Chieftain 8-Cylinder. Hydramatic, radio heater $1495
51 BUICK Special Sedan. Radio, heater $1595
51 PLYMOUTH Sedan De Luxe. Heater, air conditioner. One owner. Light green $1295
52 CHEVROLET De Luxe Sedan. Heater, air conditioner, dark green $1395
50 OLDSMOBILE "Rocket 88." Radio, heater, hydramatic $1395
50 PONTIAC Sedan $1095
50 CHEVROLET Tudor Sedan $1050
49 HUDSON Sedan $1095
51 CHEVROLET Sedan $1250
46 PONTIAC Coupe $595
48 DODGE Sedan $695
50 STUDEBAKER Sedan $795
47 FORD Sedan $595
48 MERCURY Sedan $595
52 MORRIS Minor Sedan $595
53 ZEPHYR Sedan $1295
51 PREFECT Sedan $295

You'll Get A Good Deal and A Good Deal More
Free Anti-Freeze
Free Life Insurance In Contract
No Payments Till Dec. 20
30-DAY EXCHANGE GUARANTEES YOUR SATISFACTION
HEAR OUR NEWSCAST DAILY, CJVI, 5.45 P.M., FOR TODAY'S SPECIALS
EMPRESS MOTORS
900 FORT ST.
Thru to View
Phone 2-7121
Open Till 9 p.m.

MIDTOWN AUTO SALES LTD.
837 YATES
Opposite Atlas Theatre
BIG NOV. SALE
NO DOWN PAYMENT
'54 Olds. Convertible
'52 Cadillac Convertible
'53 Chevrolet Coach
'51 Chevrolet Coach
'50 Chevrolet Sedan
'50 Ford Coach
'50 Mercury Convertible
'49 Dodge Station Wagon
'50 Hillman Sedan
'51 Hillman Convertible
'48 Austin Van
30 OTHERS TO CHOOSE FROM
TRADE UP OR DOWN
SEE NORM OR EARL
OPEN 9 A.M. TO 9 P.M.
2-2241

47 CARS FOR SALE

IT COSTS LESS TO BUY AT NATIONAL MOTORS
TO-DAY'S SPECIAL
1952 PONTIAC Convertible
Complete with custom radio, air-conditioner, dove grey finish with contrasting red upholstery. One owner, A-1, was $1,695.
NOW $1295

Lowest Difference Deal in Victoria
1952 Consul Sedan. Very smart, with heater $995
1954 Ford Convertible Crestline. Cost new $4,300. Fully loaded, Equipped. Save $300. Now $2695

Life Insurance on All Time Payments
No Monthly Payments 'Till Dec. 20
1954 Ford Tudor Sedan, radio and heater $1745
1954 Ford Sedan, air conditioner. One owner, A-1 $1895
1954 Ford Custom Sedan, heater, famous Fordomatic. Signals, power steering. One owner, A-1. $2095

Top Allowance for Your Trade
1953 Chev. Sedan. Heater $1395
1952 Austin Somerset Sedan. Heater etc. $895
1953 Ford Sedan, air conditioner, family car, one owner $1695

Month-end Clearance of Used Cars
Be Sure You Get a Good Deal
Get a National Deal
1952 Chev. Tudor Sedan, heater, slip covers. Now only $945
1952 Ford Tudor, air conditioner. One owner, A-1 $1495

Buy Ford Today for the Highest Resale Value, Means More in Trade
1951 Chev. Sedanette, radio, heater, power glide, signals, very clean $1295
1951 Ford Fordor, custom radio, heater, A-1 $1295
1950 Dodge Sedan, heater $1075
1950 Ford Tudor, radio, heater $1095
1947 Ford Sedan, heater $545
1937 Ford Coupe. Must be seen to be appreciated $295
1940 Ford Sedan, Heater, clean $275

FOR THE BEST BUYS IN USED TRUCKS
1954 Chev. Pickup, heater $1395
1953 Ford Pickup, heater $1125
1950 Ford Pickup, heater $795
1947 Ford Pickup $195
1939 Chevrolet 1½-ton Van $295

6,000-Mile Warranty
30-Day Exchange Privilege
NO! NOBODY UNDERSELLS NATIONAL MOTORS
Open Evenings
4-8174 819 Yates

CARROLL RIGHTER'S ASTROLOGICAL FORECAST

TUESDAY, NOVEMBER 8, 1955

ARIES (March 21 to April 19)—This is your day to take a good look at your surroundings. Decide just how it can indicate more comfort, efficiency, charm. Then plunge in and utilize your talents in doing exactly this.

TAURUS (April 20 to May 20)—Get your personal appearance at higher radiance, level of atractiveness. Prepare to entertain, please others. Make sure you show those close to you that you appreciate, reciprocate their devotion.

GEMINI (May 21 to June 21)—Now you'd be wise to take some time out to consider your needs at home, with family, over property and possessions. Get yourself in right in whatever is behind-the-scenes for soon you will find great opportunity to swiftly advance.

CANCER (June 22 to July 21)—Get out and finish that shopping, complete those errands. Get into huddle with all usual contacts over statements and joint ventures. Seek new data from newspapers, trade journals, etc. Get down to fundamental issues. Solve 'em now.

LEO (July 22 to Aug. 21)—This is your day to study your budget. See if you are getting greatest amount of abundance, well-being from your own financial arrangements. Exactness in accounts is now of vital importance.

VIRGO (Aug. 22 to Sept. 22)—This is your day to get yourself in personal radiance and a new approach to your ambitions. Be as subjective as you like. Let others see your qualifications, talents. Then you make sure progress.

LIBRA (Sept. 23 to Oct. 22)—Investigating whatever you do not understand brings out your natural aptitude for neat touch, fine finish, exactness. Make sure you aid those less fortunate now and any who look for aid, assistance. Be quietly outgoing.

SCORPIO (Oct. 23 to Nov. 21)—Now you get whatever are your personal hopes and wishes if you maintain a steadfast channeling of your efforts toward such ends. Be sure every particular is as completes the picture you are striving to gain. P.M., enjoy good friends.

SAGITTARIUS (Nov. 22 to Dec. 21)—Whatever has to do with your credit rating, vocational responsibilities, public, patriotic privileges should be first order of the day with you. Make sure you let others see you appreciate popularity, goodwill, a fine reputation.

CAPRICORN (Dec. 22 to Jan. 20)—Your mind is alert to every angle which can aid your progress and advancement. Get out in world of action, make new acquaintance, gain the information you need to round out your knowledge. Be open-minded. Then discriminate.

AQUARIUS (Jan. 21 to Feb. 19)—You are so eager to aid others to settle their anxieties that you may have forgotten to get your own affairs in right condition. This is your day to get all material and emotional matters as will give you security in the future.

PISCES (Feb. 20 to March 20)—Now you can get together with those with whom you have any kind of business or personal dealings. Talk out just how you can gain their continuing support rather than occasional bursts of help. Arrive at conclusions that aid your partners.

IF YOUR CHILD IS BORN TUESDAY . . .

Tuesday's child is one of those very detail-conscious youngsters who will, from earliest possible moments, be interested in having his, or her, clothing, toys, possessions carefully and orderly arranged or there will be a confused feeling so that a nervousness possesses your progeny. Therefore, early have a schedule for each day that can be followed by your precise child. There is also present in the chart a desire for cleanliness. Fine chart for any vocation requiring precision and meticulousness in every detail or department.

47 CARS FOR SALE

ESQUIMALT SERVICE
CORNER ADMIRALS AND ESQUIMALT ROAD
10% DOWN
OR YOUR PRESENT CAR on a 24-Month Contract
54 PLYMOUTH "Savoy" Sedan "Hydrive" trans. Custom radio, twin speakers, air conditioner etc. $1995
48 PACKARD CONVERTIBLE. New automatic top, overdrive, custom radio, heater, power windows and seat $795
51 CHEVROLET SEDAN DE LUXE; very, very good $1095
40 PLYMOUTH SEDAN nice condition $175
49 AUSTIN $495
COME IN AND SAY HELLO! TO A GOOD BUY
LOW-COST, TOP-SHAPE CARS
3-5651 3-5651

Whatever your buying or selling problem is, use and read Classified Ads daily

47 CARS FOR SALE

OLSON'S
Hard-to-Equal Down-to-Earth Under-Market V-A-L-U-E-S
1955 PLYMOUTH Club Sedan. Air conditioner. One owner since new. Carries Olson's often copied but never matched one-year guarantee. Stock 523A $2099
1953 PLYMOUTH Club Sedan. Lovely dove grey color. Mechanically perfect. One owner. Stock 332A $1599

OLSON'S
Invite you to purchase your guaranteed used car at Olson's, use it to drive around and find a better buy, and if you do, we will refund your money.
OLSON MOTORS LTD.
UPTOWN
1077 YATES 4-1147
Open Till 9.30 p.m.

SIDE GLANCES By GALBRAITH

"He's the boss' son! He came up through the ranks—worked two weeks in the shipping room!"

47 CARS FOR SALE

PLIMLEY CAR CENTRE
THE NAME IS YOUR GUARANTEE

1947 NASH
This popular "600" sedan, seal grey in color, is equipped with famous Nash Weather-eye heater and defrosters. Plimley's shop have serviced it. This car looks and runs very well $495

1954 METEOR
NIAGARA sedan, a showroom-condition car, steel blue and ivory, like-new tires, turn signals, dash clock, custom air conditioner and defrosters, a peppy motor, smartly trimmed body. A Plimley approved car for only $1995

1947 HUDSON
Super "6" Commodore sedan, style, power, economy in this family-size car, for dependable all-weather driving. Equipped with Hudson custom heater-defroster, custom radio, fog lights. This car has been thoroughly checked in our shop from engine to differential to ensure your satisfaction. Special $495

1946 MONARCH
Fordor sedan, sleek black body, thoroughly shop-checked and winterized; heater, defroster, dash clock. Clean-looking car with a snappy motor. Special $450

1954 FORD
De luxe Fordor sedan, forest green and ivory finish, low mileage, one owner, "Magic-air" custom air conditioner, Eze-eye glass, push-button radio, dash clock, turn signals, and overdrive for lower-cost driving. Smartly contrasting interior with custom seat covers. It's a shame to call this car used, but Plimley's will give it to you for only $1995

1949 OLDSMOBILE
Rocket "88" sedan, whitewall super-balloon tires, smart blue finish, custom clock, air conditioner, custom radio, Hydramatic shift. Power, stability, prestige goes with this "big man's car," but it's yours for only $995

1951 STUDEBAKER
Club coupe body, robin's-egg blue, Studebaker's smart design makes this car a stand-out both in looks and performance. It's very clean throughout, with excellent rubber. Only $1075

ALL OUR CARS HAVE ANTI-FREEZE
FOR YOUR ADDED PROTECTION
PLIMLEY CAR CENTRE
Austin Distributors Over 23 Years
1020 Yates St.
Phone 2-9121

GLADWELL'S
EXAMINE THESE FIRST
1949 DODGE
SEDAN, NEW PAINT, HEATER, ANTI-FREEZE, RADIO, SEAT COVERS FULL PRICE
$749
1949 Pontiac
TUDOR. HEATER, RADIO, ANTI-FREEZE
$795
1950 CHEV.
TUDOR. HEATER, BACK-UP LIGHTS, ANTI-FREEZE
$695
1950 FORD
FORDOR. AIR CONDITIONER, ANTI-FREEZE
$999
1954 FORD
FORDOR. TUTONE, AIR CONDITIONED, RADIO, TURN INDICATORS ANTI-FREEZE
$1895
GLADWELL MOTORS LTD.
2-2111 Pandora
4-7911 at Quadra
MERCURY — LINCOLN — METEOR
ANGLIA — PREFECT — CONSUL
ZEPHYR

SPEEDWAY MOTORS LTD
951 Yates 4-3524
50 FORD Sedan. Good shape $795
50 MONARCH Sedan. Radio, heater $845
51 CHEVROLET Torpedo Sedan. Heater, defrosters $1095
41 AUSTIN "8" Sedan $125
51 FORD ½-Ton Pickup. Heater, excellent motor $795
50 VANGUARD Sedan $395
35 CHEVROLET Tudor. Good rubber $75
47 MONARCH Sedan. Radio, heater, turn signals $525
50 PONTIAC Sedan Delivery. Very clean $895
55 PONTIAC Sedan Delivery. Overdrive, fully equipped $1895
MANY OTHER POPULAR MODELS

47 CARS FOR SALE

A WOOD USED CAR IS A GOOD USED CAR
Special Monday Only
41 DODGE SEDAN. Very good transportation $245
42 DODGE SEDAN. Very good car throughout. Radio, heater. Only $395
52 AUSTIN Somerset Sedan. Gold Seal Guarantee. In real nice condition. Heater. (Stock 614A) $995
50 CHEV. Sedan. Gold Seal Guarantee. Heater. (Stock 560C) $995
53 CHEV. Sedan. Gold Seal Guarantee. Power glide. Heater, radio. (Stock 647A) $1895
53 DE SOTO Powermaster Sedan, in perfect condition. Automatic drive. Heater. (Stock 401A) $2295
50 DODGE Coupe. Gold Seal Guarantee. In real nice condition. Heater. (Stock 620B) $995
51 DODGE Sedan. Excellent! Gold Seal Guarantee. (Stock 695A) $1295
54 DODGE Royal V-8 Sedan. Gold Seal Guarantee. Power steering, power brakes, white walls, Solex glass, radio and heater. (Stock 646A) $2795
52 HILLMAN Sedan. Gold Seal Guarantee. Heater. (Stock 667B) $950
47 MERCURY Sedan. Very good transportation. Heater, radio. Only (Stock 65C) $545
49 METEOR Sedan. Heater. (Stock 411A) $895
54 PLYMOUTH Suburban station wagon, like new. Gold Seal Guarantee. Radio, heater, turn signals. (Stock 678A) $2395
53 PONTIAC Tudor Sedan. Gold Seal Guarantee. Heater. Turn signals. (Stock 634A) $1795
46 PONTIAC Sedan. A very clean car throughout. Heater. (Stock 357C) $695
48 FORD ½-Ton Panel Delivery. Very good mechanically. Good heavy duty tires. (Stock 431A) $495
Your present car will be considered for a down payment. Balance on Easy Budget Plan, first payment in December.
J. M. WOOD MOTORS
DEPENDABLE
DODGE - DE SOTO DEALER
1033—1061—1101 Yates
Phone 4-7196
OPEN EVENINGS TILL 9 O'CLOCK

BE A 2-CAR FAMILY!
A Second Car is a NECESSITY
Here's Why!
For getting children to school . . . there's nothing like a second car!
How else can you go hunting, fishing, golfing . . . without leaving other members of the family stranded?
In case of emergency . . . there's one car you know is available!
For grocery shopping and other shopping . . . how can you manage without a second car?
All members of the family can come and go as they choose when there's a second car available.
THE FOLLOWING SELECTED ECONOMY CARS ARE IDEAL FOR SOLVING YOUR PROBLEMS
41 HILLMAN Minx Sedan. New battery and clutch. Generally good condition $150
50 MORRIS Minor Coach. Clean, reliable, economical. With heater $495
50 MORRIS Minor. As above but with beautiful new paint job $525
51 AUSTIN A40 Sedan. This car is exceptionally good condition and thoroughly recommended $625
52 AUSTIN A30 4-Door Sedan. This is one of the most economical cars upon the road, complete with heater and finished in a light grey $850
BUY OUT OF INCOME WITH OUR EASY BUDGET PLAN
FREE ANTI-FREEZE
For a demonstration anytime, call
Trevor Woodruff 4-2680
Louis Guidi 2-8638
Dick Rashleigh 2-9959
BRITISH AUTO CENTRE
HEADQUARTERS FOR MORRIS, MG, VANGUARD TRIUMPH
971 Yates 2-8141
LOW-COST MOTORING

47 A TRUCKS AND TRAILERS FOR SALE

'49 MERCURY FIVE-YARD DUMP, top condition, two-speed rear end, all good tires, $1,295, 10% down to preferred risk. Esquimalt Service, 3-5651.

49 MERCURY 5-YD. DUMP, TOP condition, 2-speed rear end, all good tires $1,295. Esquimalt Service, 3-5651.

1948 THREE-TON STUDEBAKER, cab and chassis, good shape. Phone 4-6141.

1948 1-TON FORD PICKUP. MILEage 43,000. $425. 9-1143.

47 B PARTS, TIRES and ACCESSORIES

WRECKING 1949 FORD SEDAN, 1950 Ford station wagon, 1950 Austin A-40 sedan. Sandys Auto Wrecking, 1023 View St. Phone 3-7521.

CLARK'S AUTO PARTS, 3233 Douglas. Used parts for cars and trucks. 3-8041.

PARTS FOR YOUR CAR — TRY David Street Auto Wreckers, 526 David St., 2-9879.

NEW LOW PRICES GOODYEAR tires, 600x16, $13.95, 670x15, $14.95 at Gavin Jack, 1317 Quadra. 3-0331.

VICTORIA WEST WRECKER, 211 Dundas, 3-8233; nights, 4-4327.

12-VOLT BATTERIES
$19 Ex.
6-VOLT BATTERIES $11.50 Ex.
FULLY GUARANTEED
FRANCIS BATTERIES & TIRES LTD.
RETREADING SPECIALISTS
1412 Quadra St. Phone 3-7033

47 B PARTS, TIRES and ACCESSORIES

GONE TODAY! THERE TOMORROW!
IT ONLY TAKES 8 HOURS TO FULLY RETREAD YOUR WORN TIRES. YOUR TREAD MAY BE GONE TODAY, BUT IT'LL BE THERE TOMORROW IF YOU BRING THEM IN TO US NOW. AND YOUR TIRES WILL LOOK LIKE NEW! THEY'LL RIDE LIKE NEW! THEY'LL WEAR LIKE NEW!
SO DON'T
RETIRE YOUR CAR, RETREAD INSTEAD!
SAVE OVER HALF THE COST OF A NEW SET
REMEMBER
SAFETY BEGINS AT
VICTORIA TIRE LTD.
Government at Herald 2-6184
(Just down from the Bay)

47 C AUTO REPAIRS and SERVICE

RADIATOR SERVICE AND REpairs—Expert, economical, fast. See WILSON MOTORS, Yates at Quadra.

MOONEY'S AUTO BODY SHOP, 3-4177. Complete collision repairs, painting, etc.

47D AUTO FINANCING and INSURANCE

Automobile Financing
Auto Loans
Monthly-instalment plan financing of automobiles, household appliances, furniture and commercial equipment.
Money-saving rates on direct auto loans. Life insurance up to $1,500 at no extra cost. Generous terms, quick decisions.
Island Finances Limited
1112 Broad Street Phone 4-6831

CAR BUYERS
Our Low cost Financing Plan will help you make a better deal. See us for details now BEFORE you buy.
A. M. TAYLOR SPITTAL
1210 BROAD STREET

48 CARS AND TRUCKS WANTED

WANTED, 1940 CHEVROLET COUPE or 1941 Ford coupe in good condition. Cash buyers. 2-4504.

BUY TRUCKS, CARS FOR CASH! Van Isle, 945 Yates Street. 2-6810.

WILL PAY CASH FOR '40, '41, '42 Dodge or Plymouth. 4-4243.

49 BOATS and MARINE FOR SALE and WANTED

BOAT LUMBER FOR SALE IN small or large quantities, dressed to your size, e.g.: Red Cedar, Yellow Cedar, Pine, Bending Oak, rough Spruce oars, extra long panels of marine plywood. Free boat plans and suggestions. BUILDERS SASH & DOOR LTD. 350 Garbally Road 2-3171

FOR SALE — 32X10 EXPRESS cruise, hull near completion. Mahogany and cedar planking. Bronze rudder. Can be completed to suit purchaser's requirements. 125-H.P. Universal marine engine, 2-to-1 reduction gear, $600. Canoe Cove Shipyards Ltd., Sidney. Phone 451.

SPECIALIZED REPAIRS on air-cooled motors, pumps, cement mixers, power mowers, etc. We call and deliver. WOODS & CLARK 1834 Oak Bay Ave. 4-3421

BOAT PLANS OR FRAME KITS, inboard or outboards up to 23'. Large stock now available of Mercury outboard parts. SURFACING PRODUCTS & MARINE SUPPLIES LTD. 821 Fort Street. Phone 2-1928

16 FT. CABIN CRUISER, CARVEL-built. Almost new 5 h.p. Briggs-Stratton engine, 3 clutch, extra portable cover for all weather. Painted and in water at Brentwood, August. All accessories. $350. Phone 7-2828.

1954 SCOTT-ATWATER 16-H.P. outboard motor. Cruise-a-day tank. Automatic bailer, etc. As new. Cost $445. Make an offer. Office, 2-7411; res. 9-2645.

CHRYSLER MARINE DEALERS Mercury Outboards ORR MARINE DISTRIBUTORS 139 Kingston Street. 2-5813.

OIL 85C GALLON, McQUADES, 1252 Wharf. Re-refined top-quality oil for marine engines and cars.

TRADE SALMON GILL NET FOR chain saw or what have you. Box 1266, Victoria Press or phone 5-1656.

ISLAND MARINE SUPPLIERS LTD. 1214 Wharf Street 2-8258

FOR SALE—85 H.P. V-8 MARINE conversion. Call 2-1105.

BABY YOUR MOTOR WITH OUR FREE WINTER STORAGE
WAIT! NEW 1956 EVINRUDES WILL BE IN SOON
DON'T BUY TILL YOU'VE SEEN IT — ALL NEW
OUR NEW DEAL IS BEST FOR YOU
WE WANT YOUR TRADE-IN
VICTORIA MARINE WORKS
2007 Govt. St. 5-2407, 5-2408

NEW BOATS CLEARANCE SALE
1 15' Handy Boy. Regular price $595. Reduced to $435
2 only 8'6" Glass Dinghies. Regular price $295. Reduced to $195
ADVICE TO OUTBOARD MOTOR OWNERS
Your outboard motor will only operate at peak perfection as long as you wish it to. Take advantage of our free Winter Storage offer for outboard motors.
We'll give your motor a general tune-up that will put it in tip-top shape for Spring.
Motors up to 7½ h.p. $7
10 to 25 h.p. 10
ANGUS MARINE
2220 Douglas 4-7431

McQUADE'S HAVE IT
Waterproof clothing, all sizes. Neoprene jackets, trousers, rubber boots, ankle to hip sizes, workman's gloves, heavy sox. Everything to keep you dry.
SHIP CHANDLERS (McQUADE'S) LTD. Phone 3-1141
Bottom of Yates Between You and the Water

51 PERSONAL LOANS

WANTED, SOMEONE TO INVEST $1,000 in business, showing good turnover, good interest rate, substantial monthly payments. Box 1809, Victoria Press.

51A MORTGAGE LOANS

FUNDS ON HAND AND IMMEDIATELY AVAILABLE FOR MORTGAGE LOANS
Large and small amounts, low interest, quick decisions, repayments to suit, reasonable charges, mortgage and agreements purchased.
P. R. BROWN & SONS LIMITED
1112 Broad Street Phone 4-7171
"Serving Victoria for over 50 years"

IF YOU ARE CONSIDERING obtaining a mortgage, or wish to dispose of a mortgage or agreement, we invite your inquiry. Prompt appraisals, current interest rates.
PEMBERTON, HOLMES LTD.
1002 Government Street 4-8124

APPLICATIONS FOR LARGE OR small mortgages appreciated. We specialize in refinancing; also purchasing mortgages and agreements. Don Smith or John Blair, Northwestern Securities of Victoria Ltd., 631 Yates Street 4-8054.

MORTGAGE LOANS
Private money available for both 1st and 2nd mortgages. Contact M. Braithwaite, Financial Survey Ltd. 1324 Government St. 4-9305.

AVAILABLE IMMEDIATELY, small and large sums for mortgages. Immediate action. A. Bernard & Co. Ltd., 629 Fort St.

52 WANTED TO BORROW

WANTED—CLIENTS WITH LARGE or small sums of money to invest in first mortgages at 6% and 7% interest. Good monthly payments. Inquiries appreciated. Don Smith or John Blair, Northwestern Securities of Victoria Ltd., 631 Yates Street 4-8054.

53 A TIMBER FOR SALE AND WANTED

WANTED TO BUY—STANDING timber, fir, hemlock, balsam or cedar, first or second growth. Also peewee or bigger logs, any length, any amount, felled or felled and bucked or cold decked, or delivered to our mill. Highest prices. Atom Lumber Co. Ltd., 210 Johnson St. West. 2-2249, 2-6621; eves., 2-4032.

54 BUSINESS OPPORTUNITIES

OPPORTUNITY KNOCKS
$2,000 down will put you in this eleven-room home. Has a possible minimum revenue of $2,000 net per year. Building in good condition. Double plumbing. Hot water heat. Full basement. For value this will be hard to beat. Only $9,500. Call Mr. Amos, 4-7341, weekend 4-6606.

REVENUE PROPERTIES WANTED
If you have revenue properties for sale we have clients waiting. Any price, any district. Call Mr. Amos, 4-7341; eves., 4-6606.
ALFRED CARMICHAEL & CO. LTD., 1239 BROAD ST. 4-7341
30 YEARS IN BUSINESS

APARTMENT HOUSE JAMES BAY
2 blocks from the Buildings on a quiet street. 4 suites and 2 housekeeping rooms. Full concrete basement, hot-air heat. Separate meters. Will gross over $225 per month. Illness forces sale at $14,500, with $5,000 cash. Alex Keating, 2-5104; eves., 3-0704. Hicks Realty Ltd.

FAIRFIELD
Revenue $113
Well-kept home, close to bus and walking distance from town. Nicely set up with oil heat and partly furnished. Three rooms for owner. Price, $9,500; $2,500 down and it pays for itself. To view, W. E. Washington, 4-7146 days, 8-1856 Sundays and evenings. Island Investment Co. Ltd.

FOR SALE — CONCESSION FOR operating coffee and snack bar in community centre, in growing west-coast town. No competition. Population approaching 1,000. Annual turnover approx. $60,000. $3,500 will handle purchase of present fixtures and equipment. Box 106, Tahsis, B.C.

FIVE SELF-CONTAINED SUITES. Ideal for absentee owner. Full high basement, Oil-O-Matic heat. Income $254 monthly. Taxes only $212. Full price only $18,500. To view call Jack Brown, 4-8124, eves. 4-4976. Pemberton, Holmes, Ltd., 1002 Government St.

NEWSSTAND FOR SALE, CENTRE of town. Long lease. Immediate possession. Good turnover. Ideal for retired couple. Sacrifice price. Please don't apply if not really interested. Box 1803, Victoria Press.

IRON CRAFT MANUFACTURING business, old established and enjoying good trade connections. Full price $18,000. L. J. Coltis, 4-8124; eves., 3-6346. Pemberton, Holmes, Ltd., 1002 Government St.

HARDWARE BUSINESS DOING steady turnover, excellent location. Modern suite for owner. Guaranteed stock $8,000. 5-year lease. Full price $9,500. For particulars call Mr. Houston, 4-8054 or 4-7587. Northwestern Securities, 631 Yates.

A GOOD BUY—CLOSE-IN APARTment rooming house. A-1 condition, a free home to live in, and a good income to live on. Only $13,500; terms half cash. Rosevear Co., 1115 Langley. 4-6041.

FAIRFIELD DUPLEX, ONLY $1,500 down; owner going east. Rent both or live in one, let other pay for same. Furniture for sale. Rosevear Co., 1115 Langley. 4-6041.

AMAZING BUY
$1,500 down, suburban seafood cafe with five-room living quarters. Doing a tremendous business; high profits. Audited books. SNAP, $4,950. I. G. Patrick, Northwestern Securities Ltd., 4-8054; res. 3-9043.

COFFEE AND REFRESHMENTS, steady clientele, very clean and bright, good living quarters, nice income, good reason for selling. H. W. Miller & Co., 4-2022, eves. 9-3477.

WANTED—INVESTOR TO INVEST $5 - $10,000 in business venture with extremely good returns. Transaction to take not more than six months. Phone 2-1694.

BEAUTY SALON, GOOD LOCAtion, low overhead, steady business all year. Would help right party to start. Excellent opportunity; $2,450. Box 1204, Victoria Press.

WANTED
Commercial Property
My client has up to $80,000 cash. Roy Gill of Financial Survey Ltd., 4-9305; res., 4-3310.

REGISTERED REST HOME, ALL electric, fully equipped, furnished. Good income. Reasonable. Box 1778, Victoria Press.

OLD - ESTABLISHED TRUCKING business, good returns. Owner leaving for U.S.A., will sacrifice. Terms. 5-2811.

REVENUE PROPERTY
9 RENTALS PLUS OWNER'S SUITE, $28,500. 3-9576.

RANDALL'S LTD.

SIDE BY SIDE
Duplexes
Modern, attractive, four years old. Each unit living room, fireplace, oak floors, cabinet kitchen, two large bedrooms, Pembroke bath, full basement, separate furnaces; city location on bus line. Price on terms ---- $15,000
James Bay. Side by side, living room, fireplace, Pembroke bath, floor furnace, close to C.P.R. Terms at .. $12,600

FIVE SUITES
We believe these five suites will compete with the market demand. A conversion in cathedral area with steady tenants. All suites are large, some two and three bedrooms. Oil heat. On net income excess $3,000. The price asked is (terms) ---- $23,000

CITY GROCERY
'50' Frontage
Nice location, expansive store, stock nicely displayed. Turnover averages over $10,000 monthly. Modern fixtures, clean stock, doing excellent business, groceries and meats. Selling at ... $9000
plus stock at invoice

CLEANING - PRESSING BUSINESS
Selling fully equipped, this makes an ideal one-man business. Can be expanded to hats and blocking. Central location. Rent only $65. Dandy business which man or woman can operate. Terms and asking only ... $3000
Evenings, Mr. Davis, 4-8614
Mr. Randall, 2-5447

GEORGE RANDALL LIMITED
1303 DOUGLAS ST. PHONE 4-8109

54 BUSINESS OPPORTUNITIES

SEAFRONT APARTMENTS
NETS 11%
Three self-contained suites plus de luxe owner's suite. Oil hot water heating. In first class condition. Good terms available. Full price ---- $28,000

TRIPLEX
On Fort Street. Three nice suites bringing $202.50 monthly. Expenses about $50 monthly. Building is nearly new, stucco, and very well located. No need to have vacancies here! A good investment at ---- $20,000

DUPLEX
TO CLOSE AN ESTATE
5 YEARS OLD
1 suite with 3 bedrooms, 1 suite with 2 bedrooms. Shows very good revenue. Fairfield location. A choice property. Make an offer. Jim Ridings or Jim Damon 2-2157, evenings 8-3333, 2-5642. Western Homes Ltd.

A BARGAIN
Downtown business property. Three-story brick building between Douglas and Blanshard, near the new Royal Bank Building. An estate sale.
Price ---- $50,000
Or near offer.
Apply to J. Smith
4-9335 2-3298

A. BERNARD & CO. LTD.
629 FORT STREET

OAK BAY BUSINESS BLOCK
Containing 2 self-contained 8-roomed suites, 3 fully tenanted stores. Total net income per year $4,000. Full price only ---- $35,000
$8,000 will handle this
Phone Len LeDoux, 4-8054 or 2-9852
Northwestern Securities, Ltd.
631 Yates Street

SUPER GROCERY CITY
Modern city grocery store doing better than $135 daily. All excellent equipment including walk-in cooler. Open 5½ days per week with short hours. Price (plus stock) only ---- $4450
Charles Vining, 2-2101 anytime.
c/o Harry Foster Ltd.

55 EXCHANGE REAL ESTATE

101 EXCHANGES
77. Esquimalt, eight-room house on ⅞ acre, exchange for property on mainland, preferably Chilliwack district or sell, easy terms. 79. Duncan, fine seven-room residence, Oil-O-Matic heat, plus five acres, price $18,000, trade for agreements, mortgages or property or revenue bearing or sell easy terms. 85. Qualicum Beach frontage, clear title home, trade for property Victoria and assume or sell easy terms. What have you to trade?
HOPE REALTY LTD.
1203 Broad St.
2-6246; eves., 3-9807, 4-2856, and 3-4086.

SEVEN-ROOM CITY HOME WITH charm, beautiful grounds, value $10,500, for developed acreage, equal value. Box 1812, Victoria Press.

EXCHANGE
Modern — New
Stucco bungalow, five rooms, full basement. Oil heat, vacant, lake view. Owner will exchange for city home or good mortgages. Located near junction of the highways at Langford.

GEORGE RANDALL LIMITED
1309 Douglas St. Phone 4-8109

AT ONCE
Owner of five suites plus two stores (five years old), value $50,000, desires to exchange for large business block, apartment hotel or auto court. Please call at once if your property is for sale. Call L. E. Kirk, 4-8054 or res. 3-8528.
NORTHWESTERN SECURITIES LIMITED

56 LISTINGS CANCELLED

RECENT SALES BY LEN LEDOUX, NORTHWESTERN SECURITIES OF VICTORIA LTD.
1673 Earlston
3038 Albany St.
5217 Sark Rd.
1006 St. Charles
Your listings are urgently needed now. Have several clients waiting with $1,000-$2,500 down bracket. Please call Len LeDoux, 4-8054 or 2-9852.

HICKS REALTY LTD.
OCTOBER SALES
1082 Richmond
2848 Adelaide
131 Croft
149 Croft
382 Davida
2055 Goldsmith
545 Ardersier
2124 Hall
549 View Royal Ave.
95 Norquay
3710 Craigmiller
List with us. Your call will receive immediate attention. Phone 2-5104 anytime.

BUSY
We sure are!—145 Battleford, another exclusive. Sold by Stan Evans and Cliff Green of Western Homes Ltd. WE NEED NOW a modern three-bedroom basement home. $3,500 down, up to $11,900. Please call 2-2157; evenings, 9-3759, 9-2182.

56A LISTINGS WANTED

A GENTLEMAN FROM SIDNEY requires a three-bedroom home in Victoria, with a preference for the older part of Oak Bay. But a good home in a good district would fill the bill. There must be a full dining room, Oil-O-Matic heat and full basement. PRICE is NOT the main consideration, but the house must be handled with not more than $5,000 down and $85 a month including taxes. Please call George Jessup, 2-2010; eves., 2-1667. Harry Foster Ltd.

WE REQUIRE IMMEDIATELY 2 or 3-bedroom homes in Hillside, Burnside or Gorge areas, up to $12,000. Building lots, high location, three-mile circle, up to $1,500. Mr. Fraser, eves., 4-9080.
FRASER BISCOE
576 Yates St. 3-9413

WE HAVE BUYERS FOR OAK Bay, James Bay and Saanich homes. Your listing will be given prompt attention. GEORGE RANDALL LTD., 1309 Douglas St., 4-8109.

TO BE MARRIED SOON
and this young couple require a small neat two-bedroom home in Oak Bay, either north or south of the Avenue. Price, $9,000. Please call George Jessup, 2-2101, 2-1667. Harry Foster Ltd.

HAVE BUYERS FOR NEW FIVE and six-room N.H.A. homes, also four and five rooms in any good district; some with cash and large down payments. Please phone in your listings to Mr. Kemp, Dalby & Co. Ltd., 3-6241.

56A LISTINGS WANTED

2 AND 3-BEDROOM HOMES IN Esquimalt and Gorge districts. Clients with substantial down payments waiting. Mr. Beswick, 2-5104; eves., 2-7513. Hicks Realty Ltd.

LIST WITH RITHET
106 FORT STREET 2-4251

HAVE YOU?
A downtown business block for sale. Client has cash—prefers one-story building.
Contact S. W. Anderson, 4-9305; Res. 2-8917. Financial Survey Ltd.

57 HOUSES FOR SALE

DUPLEX UP AND DOWN
CLOSE JUBILEE HOSPITAL
Two two-bedroom suites, self-contained. Nice large living rooms. Upper suite rented at $65 per month. Full basement with extra room and good furnace. Good home or good investment at $9,950. Contact J. Pearson, 4-7146, days, or 2-3016, Sundays and evenings.

OAK BAY
5-ROOM BUNGALOW, $6,950
Five rooms on one floor, full basement, drive-in garage. Needs a little decorating. Nice street close to Monterey School. A bargain at $6,950. Phone J. Pearson, 4-7146 days, 2-3016 Sundays and evenings. Island Investment Co. Ltd.

6 ROOMS JAMES BAY
$950 down. Modern kitchen and bathroom. Full price $6,300.
Two-storey home with furnace. A wonderful example of how well an older home can be preserved. Hardwood floors downstairs and up. The kitchen has all modern cabinets, and is wired for electric range and hot water. Pembroke bathroom with new fixtures. Exterior is Johns-Manville asbestos, well-painted trim, good roof, cement front porch and stairs with wrought iron railings. Half block to Dallas Road and waterfront. Lower down payment considered if payments fairly substantial. (To view, kindly call Mr. Douglas Hawkes at 2-2101. After hours, 2-4494 or 2-2101).

UP-ISLAND PROPERTY
Yellow Point — Tudor Style Home
Private Waterfront 7½ acres
This is one of the beauty spots of Vancouver Island and an outstanding home. There is 7½ acres of fertile cleared land with 363 ft. private waterfrontage and beach. This Tudor-style home is in perfect condition, consisting of large living room, dining room, large kitchen, two bathrooms, three bedrooms, full basement, Oil-O-Matic furnace, recreation room and sun patio. Full price only $23,000. Photographs and information on hand. Please contact J. B. Law, 9-3251 Sundays and Eves. 4-7146 days. Island Investment Co. Ltd.

THREE BEDROOMS
HIGH QUADRA
Set up high with oak trees on the property this 3-bedroom and den home is a one-owner home in fine condition. It has a 16x18 living room, guest dining room, thru hall, large master bedroom, 4 pce. bathroom and den on lower floor. Upstairs has two extra large bedrooms. Basement has laundry tubs and automatic coal stoker furnace. Taxes only $150. Price $11,500. Phone J. B. Law, 9-3251 Sundays and Eves., 4-7146 days. Island Investment Co Ltd.

2 YEARS OLD
N.H.A.
This beautiful little home of 5 rooms is located close to Oak Bay in the Gonzales area. 2 large bedrooms, large living room, dinette and cabinet kitchen. Full basement, Oil-O-Matic heat and drive-in garage. Large lot, well landscaped. Your opportunity to acquire a premium home for the full price of $11,750, terms. To view W. E. Washington, 4-7146 days, 8-1856 Sundays and Eves. Island Investment Co. Ltd.

A GOOD BUY
"Immediate Possession"
Near-new five-room modern bungalow just outside city limits, four-piece Pembroke bathroom, extra large living room with picture window and fireplace, two full-sized bedrooms, wall-to-wall carpet in bedrooms and living room. Numerous special built-in features. Garage with automatic door. Hobby shop. Nice garden front and back. Only $8,250 — Terms Half Cash.
L. M. ROSEVEAR & CO. LTD.
1115 Langley St. Phone 4-6041

SNUG HARBOUR
It's not near the sea but it's a good anchorage in this sea of inflation. Stucco 4-room bungalow on a corner lot (tax $65). All equipped for heating and kitchen range and hot water heating. Spotless condition. Beautifully treed lot, 3-mile circle. Ideal for the retired couple and only $5,250. Oh, yes, wonderful garden, garage and tool house. Call Wess Dickie of Dickie & Co., 833 Fort, 2-4312. Eves. 3-3640

ESQUIMALT
$1,500 down, $65 per month. Seven-year-old white stucco. Large living room, full family-size dining room and bright electric kitchen with nook. Two twin-size bedrooms. Pembroke bath. Sunroom off kitchen could be utility or extra bedroom. Full basement. Heat piped to all rooms. Full price $8,950. Act now, call Hugh Reston at 2-8117 or 9-3340. Newstead Realty Ltd., 766 Fort St.

CENTRAL PARK AREA
$1,000 DOWN
Immaculate 6½-room home, completely modernized and beautifully redecorated. Fireplace, large cabinet kitchen, wired for range, full basement, hot-air piped furnace. Landscaped lot, double garage. Building could be duplexed. Full price, $8,400. Easy terms.
A. E. Seeber, 4-9305; Res. 5-2875
FINANCIAL SURVEY LTD.

A GOOD BUY
"With Immediate Possession"
If you are in the market for a five or six-room bungalow home with automatic heat and close to city centre, do not let this opportunity pass. Three bedrooms, living room, dining room, kitchen, entrance hall, fireplace, basement. Low taxes. Price $7,450, terms.
L. M. ROSEVEAR & CO. LTD.
1115 Langley St. Phone 4-6041

OAK BAY
Here is one of the nicest five-room bungalows you could wish for. Lovely large living room, dining room, corner windows, attractive kitchen, two good-size bedrooms. The oak floors are immaculate, extra bedroom in basement. Automatic oil heat and the price is right. Mr. Green, 2-8117; eves. 3-0731. Newstead Realty Ltd., 766 Fort Street.

LOW DOWN PAYMENTS
Close to Jubilee—Compact four-room home with full basement, drive-in garage and Oil-O-Matic heat. Taxes $68. Full price $6,500. James Bay—Older style bungalow, six rooms, full basement, Duroid roof. Clean and ready to start living. Taxes $75. Full price $6,750. Call George Jessup, 2-2101;
Eves. 2-1667
HARRY FOSTER LTD.

SAANICH SPECIAL
$1,500 cash down buys four-room stucco bungalow. Living room, fireplace, large cabinet kitchen, Pembroke bath, two bedrooms, basement, furnace, garage, fruit trees. Ideal for retired couple or young couple. Price, $6,500. E. N. Bagshawe, 4-0031. Alfred Carmichael & Co. Ltd., 4-7341. 1239 Broad St.

$2,250 DOWN GIVES YOU POSsession of this 4-room bungalow in good location, 3 pce. bath, no basement, no steps. Ideal for retired couple, lovely lot 50 x 140. Full price only $5,250, bal. at $45 per month. For full particulars call R. W. Michaud, 4-7171 or 2-8947. P. R. Brown & Sons Ltd., 1112 Broad St.

BARGAIN! BARGAIN! BARGAIN! Contractor's house, built by himself. Through hall, large living room, two bedrooms, utility, Pembroke bath, Oil-O-Matic, high basement, beautiful electric kitchen. $6,000 will handle. H. Smith, 4-6118; office 2-7514. Hollick Realty Ltd.

CITY, 3 BEDROOMS. BARGAIN. Just on the market at this new Summit Ave. 6-room bungalow in very good shape. With basement, price. Very convenient location on Try your down payment. Full price $7,650. Phone Charles Vining, 2-2101, Harry Foster Ltd.

$375
$375 Cash Down
Buys a small home at Brentwood on valuable lot. Full price $3,500, balance $50 per month. Hope Realty Ltd., 1203 Broad St., 2-6246; eves., 4-2856.

BRENTWOOD PROPERTY
Several good buys in large and small homes with or without acreage. Terms to suit. Phone Keating 46T anytime. Harold C. Cross, Brentwood.

MODERN, SIX - ROOM, RANCH-style home, oak floors, full basement, drive-in garage. Lawn and shrubs. Full price $12,600. 3885 Cedar Hill Road.

57 HOUSES FOR SALE

STUCCO, 4½-ROOM HOUSE. FOUR-piece bath, cove ceiling, fireplace. No steps, garage, chicken house, fruit trees. Lot 100x130. Near bus, 2½-mile circle. $6,900. Owner, phone 2-0931.

DUPLEX
$1,250 down Four rooms each. $110 income, entirely self-contained; lights, heat, meters, entrances. Only $7,400. I. G. Patrick, 4-8054. Res. 3-9043, Northwestern Securities Ltd.

NORTH QUADRA DISTRICT BUNgalow. Three rooms, bathroom, utility room laundry tubs, fireplace, automatic heat, Pembroke bath; ideal for a couple. Price $6,750. Rosevear Co., 1115 Langley. 4-6041.

OAK BAY SPECIAL. $3,000 WILL put you in a lovely landscaped 5-room bung. with H. A. oil heat. Oak throughout, low taxes and look, only $13,900. Stan Kennedy, 3-4117. Eve. 4-4894, Leach & Sparks.

MODERN — CLOVELLY — OAKS
$2,000 down. Modern bungalow, landscaped grounds. Highest location in North Quadra. $11,950. Address available from Douglas Hawkes at Hary Foster Ltd. 2-2101 or 2-4494 anytime.

$2,000 CASH WILL GIVE YOU possession of a well-constructed up-and-down duplex. Own entrances. Full price only $8,400.
Jack Brown, eves. 4-4978
PEMBERTON, HOLMES LTD.
1002 Government Street

ROCKLAND DISTRICT DUPLEX. Four large rooms and bathroom to each suite, basement, furnace, fireplaces, A1 condition. Only $9,500, half cash. A good buy. Rosevear Co., 1115 Langley. 4-6041.

DRASTICALLY REDUCED
$11,250, to effect quick sale. Five-room home, lovely sea view, Ten Mile Point. Half an acre, seclusion. 7-3007.

SAANICH
To close an estate—Older type home, eight rooms, three lots. Miss Chambers, 4063 Grange Road, phone 9-3737.

OLDER STYLE EIGHT-ROOM house, could be duplexed. Close to bus, school, stores. $5,250. Terms or clear title. Box 1256, Victoria Press.

WHEN CHANGING YOUR ADdress, be sure to arrange for uninterrupted delivery of your Victoria Daily Times by telephoning 2-3131, Circulation Dept.

LANSDOWNE SLOPE AT 3059 OAKdowne—Brand new 3-bedroom modern, with sea and mountain view. Phone 3-9563.

UPLANDS, 2769 HERON ST., ULtra modern 3-bed bungalow, $16,500. 2-3066.

FIVE - ROOM HOUSE, CABINET kitchen, full basement, furnace. Would accept terms. Phone 4-9950.

THREE-ROOM HOUSE IN COLwood, city light and water. Phone 8-2229.

BEAUTIFUL STUCCO HOUSE, nicely landscaped on three lots. Clear title. Phone 9-4509.

NEW RANCH-TYPE BUNGALOW, three bedrooms large dining area, through hall, attached garage. On bus line oil heat. $9,950. 9-4238.

SASSEENOS — COMFORTABLE 5-room home, lovely view of harbor, fruit trees, over one acre of land, $7,500. Owner, 7-2085.

FAIRFIELD DUPLEX. EASY terms. Price $10,850. Rosevear Co., 1115 Langley 4-6041.

LARGE SECLUDED HOUSE, ONE or two lots. Owner, 954 Newport.

HICKS REALTY LIMITED
1710 DOUGLAS ST. 2-5104
OPPOSITE HUDSON'S BAY STORE

AN ATTRACTIVE AND DESIRABLE HOME UPLANDS
(685-H) This luxuriously appointed eight-room bungalow has everything for gracious living, including seclusion and beautifully landscaped grounds. Large living room gives ample space for entertaining. Basement panelled in knotty pine, has second living room, bedroom, bath and utility room. Automatic oil heat. Patio and attached double garage.
Terms ---- $29,500
For appointment to see please phone Alex Keating, 2-5104; eves. 3-0704.

SMALL PRIVATE HOTEL
(410-B) In an unexcelled position within easy walking distance of town and Parliament Buildings and in excellent decorative repair; 13 guest rooms (which includes 3 self-contained suites on ground floor), 6 bathrooms; dining room, seating 22 persons. Completely and attractively furnished, including linens, blankets, cutlery, china, etc. Automatic hot-water oil heat and extra 60x110-ft. lot suitable for expansion, showing a net profit of 15% with full working staff. Price, with half cash ---- $29,500
Mrs. Burbidge, phone 2-5104, anytime.

$1500 DOWN LOVELY HOME
(646-H) Five-room stucco bungalow with through hall, 17-ft. living room with fireplace, adjoining dining room, modern electric kitchen, two bedrooms, four-piece bathroom and utility or third bedroom, oak floors in main rooms, on a nice, high, large lot in Esquimalt. Full concrete basement with drive-in garage, economical sawdust furnace, roughed-in plumbing and possible extra room.
Price ---- $8950
Mr. Beswick, 2-5104; eves. 2-7513.

OAK BAY
(647-H) Splendid large family home, older type but in perfect condition. Attractive living room and dining room, large kitchen, five bedrooms. Full basement, oil hot-water heat. Near park, beach, stores. This is a lovely spot to live in and is exceptional value for ---- $7850
Suitable terms.
Mr. Newton-White; 2-5104, anytime.

GORGE ROAD, $11,000
(479-H) Seven-room bungalow, first-class condition, automatic hot-water heat, living and dining room, den; cabinet kitchen, wired for range, Bendix; double garage. Tourist revenue. $3,000 down will handle.

VICTORIA WEST, $6100
(643-G) Two bedrooms, three-piece bath, living and dining rooms, latter with fireplace, beautiful cabinet kitchen. Nice open view on quiet street. Sawdust furnace. Real buy. $2,000 down, low taxes.

GORGE — $5200
(678-H) Unfinished but livable. Two large rooms, extra room in basement. $1,000 will handle.
Phone 2-5104; eves. 2-3758.

STEWART CLARK & CO.
314 YARROW BLDG.

DRIVE "BUYS"
1330 HAMPSHIRE RD. A solidly-built older type two-story home. Living room, dining room, kitchen and den. Four bedrooms and bath up. Full basement.
Oil heater. Price ---- $11,000
Multiple Listing

1185 OLD ESQUIMALT RD. A 1½-story family-style home, in good condition, and excellent surroundings. Living room, dining room, electric kitchen and nook, three bedrooms and bath. Full basement, hot-air furnace
Price ---- $11,850
Multiple Listing No. 745

RETIREMENT
This neat little seven-year-old house is in the city, close to transportation, and within the 1½-mile circle. High location, newly surfaced street and pavement, well-landscaped garden, and oversize garage add to its value but not to its price, which is only ---- $6850

4-1011 — 4-0317
Evenings, Mr. Massey, 5-1918
Mr. Ford, 3-7209;
Mr. Custance, 3-7930

57 HOUSES FOR SALE

BOORMAN'S

OAK BAY SOUTH
OLDER-TYPE STUCCO HOME—SIX ROOMS
A real family home consisting of living room with fireplace, large kitchen, bathroom and bedroom down. Upstairs are three good bedrooms. Full cement basement, excellent stucco job, Duroid roof, separate garage and low taxes are the features of this home. Full price only ---- $7850
Eves. 4-0434

VALUE! VALUE!
1069-71 REDFERN ST.
12% NET REVENUE
Drive by these two older-type homes, both well tenanted. Taxes only $135. Multiple listing 743. Please do not disturb the occupants. Price, with terms, only ---- $8600
For appointment to view, Stan Cornish, 3-5878

OAK BAY BORDER
5 LARGE ROOMS
LOW DOWN PAYMENT
How does this sound for a bargain? My client said "SELL IT" so it's priced right. Excellent living and dining rooms, two large bedrooms, 4-piece bathroom, spacious kitchen and utility room. Full high basement with garage. A good lot—a good location, with transportation at your door. ALL this, and only 6 years old, for ---- $9250
T. Smith, Eves. 4-7325

NOK BAY—NORTH
5 ROOMS—PLUS BASEMENT ROOM
A lovely garden of lawns, shrubs and flowers surrounds this well-constructed bungalow located conveniently to schools, transportation and shopping district. Good-size living room with fireplace, dining room (13 x 13), two twin-size bedrooms; four-piece bathroom. Separate garage, small patio, fish pool. Taxes $117. OWNER OPEN TO REASONABLE OFFER. Price, with terms ---- $12,900
R. Harris, Eves., 7-2998

SIDE-BY-SIDE
DUPLEX DE LUXE
Brand new and ready for immediate occupation. Each side has as follows: Large living room with dining area, compact cabinet kitchen, two large bedrooms and Pembroke bathroom. Hardwood floors throughout. Full basement with an extra room, fireproof garage. Oil-O-Matic heat and laundry tubs. Excellent, quiet location. Full price, with terms, only ---- $17,900
Mr. McDonald, Eves., 2-1542

Boorman Investment Co. Ltd.
616 View Street 3-7124

NORTHWESTERN SECURITIES
OF VICTORIA LTD.
631 YATES AT BROAD

AN EXECUTIVE HOME ON ATHLONE
Ideal for executive. Comprises, living room, dining, fully broadloomed. Ultra modern cabinet kitchen with automatic dishwasher. Three nice bedrooms. Magnificent rumpus room with fireplace, built-in bar, beautifully tiled floor, separate entrance and drive-in garage. Radiant heating controlled from every room, reasonable down payment or consider agreement, or smaller home exchanged as part payment. For immediate possession call Mr. Houston, 4-8054 or 4-7587.
Full Price ---- $21,000

BEACON HILL
FOUR BEDROOMS
OIL-O-MATIC
HOT WATER
Here is a real family home close to park and town. Only 10 years old. One owner. Separate plumbing for two extra bedrooms upstairs. Double garage. Good value at ---- $11,500
Don Bacon, 4-8054 or 4-4751

FAIRFIELD DUPLEX
Well built—Lower 4 rooms and Pembroke bath. Upper, 4 rooms and bathroom. Full basement, piped furnace. Separate garage. Sacrifice sale at ---- $10,950
Alex Page, 4-8054 or 3-7325

ACRE WITH OAKS
11-year-old, 5-roomed white cedar siding bungalow. Full basement. Piped furnace. Choice location. Near Mt. Douglas ---- $10,500
Alex Page, 4-8054 or 3-7325

OAK BAY
$2000 DOWN
OIL-O-MATIC
Six-room family home on large lot. Full basement with two heated furnished rooms. Wired for range. This is a good home, north of the Avenue. $2,000 down, balance $65 per month.
Full price ---- $9950
Mrs. Johnston, 4-8054 or 2-5655

OUTSTANDING HIGH LOCATION
You will be delighted with this brand new 4½-room bungalow in this EXCELLENT RESIDENTIAL LOCATION. Everything about this home bespeaks QUALITY as the builder is a REAL CRAFTSMAN. Full high basement with hot-air heating; drive-in garage. Immediate possession and good terms if desired at outstanding price set for early sale of ---- $9200
Call L. E. Kirk, 4-8054 or res. 3-8528.

$118 INCOME
FAIRFIELD—TERMS
Some work a lifetime for a less pension. Here is a beautiful semi-bungalow with HIGH income AND your own suite. Has basement, oil h... Duroid roof, in solid condition.
Terms ---- $8950
I. G. Patrick, 4-8054 or 3-9043

SPECIAL FAIRFIELD
A comfortable 5-room home surrounded by nice flower garden in a select residential district, boulevarded street, with choice trees, making it popular with sightseeing tours. The price is right at ---- $7300
Cash—terms may be considered. A drive-in garage completes the picture. Easy walking distance to town. Contact E. J. (Ted) Stewart, 4-8054 or 2-7330.

$1500 DOWN
3-Bedroom Bungalow
Through hall, living room and fireplace guest dining room, kitchen, three large bedrooms. Could be duplexed. Full basement. Piped heat. Separate garage. $1,500 down. Full price ---- $6750
Mrs. Johnston, 4-8054 or 2-5655

NEAR GORDON HEAD
Four-roomed bungalow with attached garage. Over half acre. Bargain at ---- $6300
Alex Page, 4-8054 or 3-7325

COFFEE SHOP
OWNER GOING EAST
CENTRAL LOCATION
12 Stools and 5 booths.
Full price ---- $3900
With $1,000 Cash Down
Contact E. J. (Ted) Stewart, 4-8054 or 2-7330.

UPLANDS
A spacious, modern home of two bedrooms and a den, or a third bedroom. The main floor includes through hall, a mahogany kitchen, large living room and dining area with patio door. The bedroom area is cleverly separate from the living area. There is a completed games room and extra washroom on the ground level. A pleasant outlook and view from this higher location.
Price ---- $17,000

The Canada Trust Co.
1130 Government Street
2-8111—Douglas Willard, eves. 4-6048

57 HOUSES FOR SALE

WHITTOME'S
ESTABLISHED 1898
J. H. WHITTOME & CO. LTD.
1211 BROAD ST. 2-4255 anytime
Member Victoria Real Estate Board and Multiple Listing Bureau

GONZALES
Attractive five-roomed plus bungalow in a choice location on a paved street close to stores, bus and sea. It is in immaculate condition inside and out and needs no money spent on it. It comprises living room with fireplace, dining room, kitchen and bathroom, two bedrooms and dressing room which can be used for a third bedroom. New hot air piped furnace. Very nice secluded easy-to-care-for garden. Low taxes. This is the first time this home has been offered for sale.
Price only ---- $7950
Call Mr. Clarke, 2-4255, Eves. 3-1328.

GORGE—VIEW
Home With Revenue
No. 1260—New listing — Modern bungalow with very good self-contained suite in basement. Automatic oil hot-water heating. Excellent VIEW of Gorge obtained from main suite which contains four large rooms plus utility. Basement suite has level entrance, open fireplace, plus extra large living room and includes electric range. House is wired for ranges and has automatic hot-water tank. TERMS. Immediate possession available. Due to change in plans we have just been instructed by out-of-town owner to sell his property at 430 Gorge Road West. Drive by first if you wish. Call Mr. Wood 2-4255 anytime for further particulars. Allowance made for needed clean up of property.
ASKING PRICE ---- $14,500

PORTAGE INLET
DOWN - $2000 - DOWN
Fast possession will be given on this delightful four-room stucco bungalow. This is a real "home," not a modern doll's box! Yet, only 14 years young with a through hall plan, "homey" living room with leaded glass doors (no open archways!). Spacious bright kitchen wired for range—full basement and drive-in garage. As for the garden, you should see it for yourselves—words would not do it justice! Ideally suited for middle-aged or older couple.
Price ---- $9500
Call Guy Meuffels 2-4255 any time. Res. 2-7829.

KEY FOR SALE—$1000
HOUSE ONLY $6900
No. 1320—Here is a six-room family home, past voting age, but a good solid citizen. Three bedrooms, living-dining room combination, kitchen and bathroom. Full basement, small lot, taxes only $80. Very good terms on balance. Move in tomorrow. Phone Roy Harris 2-4255 any time.

YOU WON'T DROWN
JUST $2000 DOWN
No. 1310—De luxe, modern, five-room bungalow set in high park-like grounds, quiet and with some seclusion. Through hall, attractive living room, view windows and open fireplace, "L" plan dining room. Cabinet kitchen with lots of work and counter space, wired for range. Spacious bedroom with double closet. De luxe Pembroke bath. Beautiful golden oak floors throughout and in perfect condition. Full high basement with piped hot-air furnace. Attached garage. Low down payment if required, balance as rent. Open to cash offers.
Price ---- $11,500
Mr. Drew 2-4255 any time.

Town & Country Homes Ltd.
1923 QUADRA PHONE 2-7276

PICTURE BUNGALOW
New! A Delight to Behold
Five rooms, gleaming stucco located North Quadra among other fine homes. TV living room (22x15), de luxe cabinet kitchen with view toward Observatory, four-piece colored Pembroke plumbing, two "Twin" bedrooms, full high basement, oil air-conditioned heat, attached garage. Substantial N.H.A. mortgage at $61, including taxes. Good cash payment required. This is a select property. Please call H. Forrest, 2-7276 day or early evening.

EXCLUSIVE
SHELBOURNE ST.
$1000 DOWN — $5950
Four-bedroom bungalow. Living room, dining room and kitchen. Taxes $66 Separate garage.
Mr. Christensen 2-7276 or 3-8496

FIVE ROOMS— North Park ---- $3950
SMALL COTTAGE— Colwood. $500 down ---- $999
DUPLEX— Rose Street ---- $5800
FOUR ROOMS— Quadra ---- $7500
For Details on Above — Call Mr. Christensen, 2-7276 or 3-8496

CADBORO BAY
N.H.A.
$4700—Down—$4700
Six-room bungalow, only one-year old, large-size living room and dining room, bright modern kitchen with Inglis machine, three bedrooms, two are twin size. Fully insulated, Oil-O-Matic heating, drive-in fireproof garage. Oak floors. Approximately 1,300 sq. ft. Assume N.H.A. mortgage of $10,000 at 5¼%, $77 a month.
Full price ---- $14,700
Contact Harold Ware, eves. 2-1461

MAKE AN OFFER
Owner Leaving
SACRIFICE SALE—Beautiful five-room stucco bungalow. Oak floors, twin size bedrooms, spacious living room and dining room. High view lot. Coal and wood package unit in full basement. Quick possession. Easy terms.
Price ---- $12,950
Call Mr. Ludlow 2-7276 or 3-5101

BRAND NEW
$1500 DOWN
4-Plus Bungalow
Close to new Island Highway in new subdivision. Beautifully treed area. Oak floors, automatic oil heat. Carport and storage.
Price (balance as rent) ---- $8700
Call Mr. Ludlow, 2-7276 or 3-5101

LINDEN
Moderately priced, good value home, suitable for a guest house. Revenue at present $75, but could be increased. Full basement, sawdust heat, rumpus room.
Underpriced at ---- $8950
Excellent terms.

FAIRFIELD
Here is a lovely three-bedroom home, close to sea and Beacon Hill Park. Stucco exterior, full basement. Like new.
Nice buying at ---- $10,800
Terms to suit you.

MODERATELY PRICED
HILLSIDE-QUADRA
Five-room stucco bungalow. Full basement with large two-room suite rented for $30. Private lavatory, large lot, double garage. Move in tomorrow.
$2,000 down ---- $7950
R. Lugeon

DICKIE & CO. REALTY
833 Fort St. 2-4312, 2-3807

DALBY & CO.
634 VIEW ST. 3-6241

CHICKEN FARM
Five-room bungalow, full basement, drive-in garage, living room 22x16, two twin-size bedrooms, large electric kitchen and large sun porch. Chicken house 24x110, brooder house 26x62, shed for four cows; two small buildings 12x14 and 12x20. Eight acres of good land, five cleared; ¾-mile from Sooke village. Good terms. Full price only ---- $11,000

BOARDING HOUSE
Eight-room house, all A 1 boarders. Good paying business. Beacon Hill district.
Full price ---- $11,000
$4,500 Down
Mr. Kemp, Evenings 3-8443

57 HOUSES FOR SALE

SPITTAL
1210 Broad Street 4-9308

SEAFRONT
NEAR SIDNEY
Six-year-old four-roomed stucco bungalow with separate matching garage. Full basement, hot-air piped heat, extra toilet in basement. Half acre lot, good water supply. Low taxes. Attractive property.
Terms ---- $11,000
Mr. Taylor or Mr. Mayne, Eves. 4-9902 or 3-8976

OAK BAY SOUTH
HAMPSHIRE ROAD
Nice clean five-roomed white stucco bungalow (two bedrooms). Through hall, full basement, hardwood and fir floors, hot-air piped heat. Good house, nice location ---- $10,750
Mr. Taylor, 4-9308; Eves. 4-9902

OAK BAY SOUTH
Magnificent Sea View
Business or professional man's home, seven rooms. Oil hot-water heating, double plumbing, double garage. Nicely treed ---- $22,580
Mr. Taylor, 4-9308; Eves. 4-9902

3 BEDROOMS
GORGE
Modern semi-bungalow. Large living room, stone fireplace, dining room, large cabinet kitchen, full basement and furnace. Close to bus and stores ---- $10,500
Mr. Dyson, Eves. 2-3669

REDUCED
IMMEDIATE POSSESSION
3 BEDROOMS
FULL BASEMENT
PRICE $7650
Call Mr. Kitto, 4-9308; eves. 3-1880

NEW NEW
$1500 DOWN
Very smart four-room bungalow with no steps. Spacious living room with fireplace. Two good bedrooms, and delightful cabinet kitchen with range wiring. Oil package heating unit. Utility room. Move in tomorrow. Full price only ---- $8500
Call Mr. Kitto, 4-9308; eves. 3-1880

UNIVERSITY HEIGHTS
You will enjoy the conveniences offered in this modern six-room stucco bungalow. No basement but loads of storage space. All automatic heating, attached garage. Nicely landscaped garden. N.H.A. loan can be assumed ---- $12,900
Evenings, Mr. O'Toole, 3-8340

THE ROYAL TRUST CO.

CADBORO BAY AREA
Very lovely 6-room stucco bungalow. Overlooking Cadboro Bay with sea view. Consisting of through hall, large living room, dining room, very modern cabinet kitchen, 3 bedrooms, 2 4-piece bathrooms oak floors throughout, plus family room with open fireplace and sea view Oil-O-Matic hot-air furnace, attached garage. Price reduced from $19,500 to ---- $17,900
with approximately $7,400 to handle and balance by N.H.A. mortgage at $75 per month
Mr. Coles

THE ROYAL TRUST COMPANY
1205 Government 3-4126
Evenings 2-8752

57 HOUSES FOR SALE

BROWN BROS.
AGENCIES LTD.
1125 BLANSHARD STREET
PHONES 3-1183 - 4-5741

OAK BAY
657 St. Patrick Street
(Exclusive Listing)
Artistic stucco bungalow containing five rooms plus finished bedroom and extra toilet in basement. Situated within block of Marine Drive, close to stores and bus stop. Early possession, and terms will be granted at the full price of ---- $8950
TO INSPECT INSIDE, APPOINTMENT MUST BE MADE.
Mr. Hill, 3-1183; Res., 3-7585

BRAND NEW
$1500 DOWN
2 Bedrooms
This bungalow is approximately 1,050 square feet. Beautifully built by master craftsman and contains all the modern features, full basement, furnace and drive-in garage. The building is under construction and will be ready in approximately six weeks. Furnace can be changed to Oil-O-Matic at slightly extra cost if you act now. Full price ---- $8950
Mr. Gaunt or Mr. Clarke, Evening 9-3407

OAK BAY SOUTH
See 1058 Roslyn Road
This property must be sold to settle an estate. This home has five nice rooms with sunroom, good-sized dining-room, living-room with fireplace, oak floors and wired for electric range. Full basement contains drive-in garage, hot-air Oil-O-Matic furnace, etc. Property in this area is difficult to buy. Full price ---- $11,600
For appointment to view inside kindly call Mr. Gaunt or Mr. Clarke, Eves. 9-3407

MT. TOLMIE AREA
Seven-year-old four-room stucco bungalow with full cement basement, situated on two lots, each 70'x140'. Asking price with $2,500 down ---- $9750
Please ask for Mr. Lawson, eves. 2-5275; days 3-1183

GILLESPIE, HART & CO. LIMITED
611 Fort Street 4-1181
Member of Multiple Listing Board

HIGH LOCATION
A well-constructed home in excellent condition, featuring living room, two bedrooms, bright kitchen including oil range and copper hot water tank, four-piece Pembroke bathroom, full basement, hot-air furnace, garage, with nicely laid-out grounds.
Asking price ---- $7250
Don Parker, eves. at 2-1328

3107 QUADRA STREET
Three Bedrooms and Den
Space and charm are here for you and your family. On the main floor is an enormous living-dining room, electric kitchen and cosy den. Open stairs lead to three roomy bedrooms. Good basement. Hot-water heat. Double garage. Price, with $2,800 down ---- $11,500
Arnold Philipsen, eves. 2-9820
A Multiple Listing

HIGH ELEVATION
No Steps
A most attractive bungalow of six rooms, a part basement, matching garage, house finished in plywood, hardwood flooring, colored fixtures, double plumbing, lot 135x200, mostly in natural condition and the view is among the finest. A pleasure to show this attractive home. Price, with terms arranged ---- $15,750
J. D. Gunn, eves. 4-3064

57 HOUSES FOR SALE

B.C. LAND
& Investment Agency Ltd.
OUR 82nd YEAR IN REAL ESTATE

WALKING DISTANCE
$950 DOWN
Will be considered from reliable party for this solid eight-room semi-bungalow, situated at 1180 Yates Street. Duplex possibilities. Price ---- $6950
Call Mr. Hope to view.

OAK BAY—SEA VIEWS
This spacious five-room bungalow within a stone's throw of the water is situated on a large lot with a degree of privacy. Not a new home but has some very nice features such as a living room with oak floors and granite fireplace, good plumbing fixtures, two toilets and two wash basins. Cement basement with hot-water heating. Extra lot can be acquired. Southwest exposure. Half cash to handle ---- $7900
Call Mr. Hope, 4-4115; eves. 3-6936

OAK BAY—$5900
THREE BEDROOMS
Priced to sell, but cash is required, for this older, solid, three-bedroom home. Living room with open fireplace, family-sized dining room, modernized kitchen and breakfast nook, one bedroom and bathroom on main floor. Open stairway to two good bedrooms and two-piece washroom up. No basement, separate garage, large garden. Additional lot may be purchased with home for a total price of ---- $6900
Mr. Armstrong, 4-4115; eves. 2-6900

A LUXURY HOME
At an ordinary price. This most attractive oak bungalow is built like a battleship. All doors, window frames and sills of lovely Philippine mahogany, of a rich brownish texture, a pleasure to behold. Five good rooms, including two bedrooms. Large bathroom. Concealed stairway to extra bedroom upstairs, plus space for extra bathroom. Hot water Oil-O-Matic heat. Charming garden. Price includes best broadloom embossed carpet, wall-to-wall. Owner is asking only ---- $18,750

HAULTAIN
Large and attractive stucco bungalow. Two very-good-size bedrooms. Large kitchen with eating space. Eight years old. Full basement. Extra bedroom.
Price ---- $9000
Mr. C. R. V. Bagshawe, 4-4115, Eves 2-1697

CADBORO BAY!
OPEN HOUSE!
WED.—2-4 P.M.
2539 KILLARNEY PLACE
VERY MODERN
3 BEDROOMS
9' BASEMENT
SEA VIEWS!
PRICE $14,500
Immediate possession, $6,800 cash to handle. Exclusive listing, please ask for Mr. W. O. Cameron; for week-end appointment to view, call 3-0012.

B.C. LAND BUILDING
922 Government St. 4-4115
Member Real Estate Board of Victoria

OAK BAY FAMILY HOME
Six good rooms. Taxes only $98. $3,000 cash handles.
Full price ---- $7350

ESQUIMALT
Three bedrooms, five-room bungalow, no steps or basement. Can be handled for $1,500 down. Full price ---- $6300
Hope Realty Ltd., 1203 Broad St. 2-6246; eves. 3-4086, 4-2856 or 3-9807.

Times Crossword Contest
$225

NO WINNER LAST WEEK

THE RULES
Solve the clues as you would any crossword puzzle. Clip out the dotted form and mail it to The Victoria Daily Times.
You can send in as many entries as you like in one envelope, but they must be on the form printed in the paper. Facsimiles will NOT be permitted. This puzzle will be printed on Friday, Saturday and Monday.
All answers must be received by the morning mail of Wednesday.
Be sure to clip on the dotted line. This is for the convenience of tallying entries.

EARLY MAILING WILL BE APPRECIATED
The answer will be printed in Friday's paper each week. It will be a good idea to keep a record of your solution and compare it with the answer.

PRIZES
Anyone may enter with the exception of employees of Victoria Press Ltd., and their families.
A prize of $25 will be paid for solving the puzzle. If there is more than one winner the prize will be divided.

BONUS
If the winner is a regular daily subscriber to The Times by carrier or mail a special bonus will be paid in addition to the regular prize of $25. (Agents and dealers are not classified as carrier subscribers.) When there is no winner the bonus will increase at the rate of $25 per week until a winner is found. When there is more than one winner the current bonus will be divided.
This week's prize is $25, plus a $200 bonus.
Study the clues carefully before you write down your answers. There is always one answer which is best. The decision of the judges in the contest will be final and all contestants taking part agree to abide by their decision.

PUZZLE No. 137

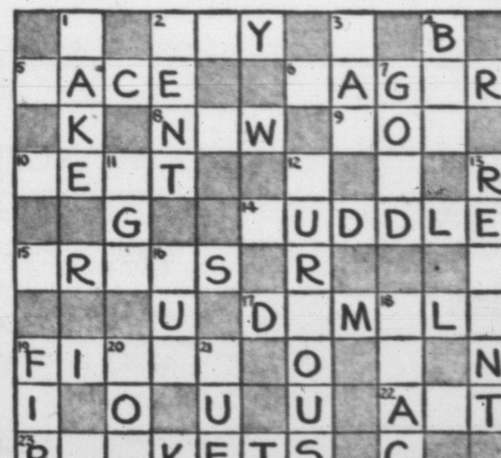

NAME ____________________

ADDRESS ____________________

☐ I am a regular daily subscriber
☐ Please start delivery
By Carrier
By Mail
(Please Check)

Puzzle No. 137 — CLUES — Puzzle No. 137

ACROSS:
2. It's difficult to really get to know such a person
5. One cannot fairly judge a man by his —— alone
6. A beverage
8. The shows that are —— on Broadway attract a good deal of attention
9. Was victorious
10. Might make you want to sit down for a while when you're out hiking
14. What our politicians are said to get into when an emergency arises
15. An actress may well be more than usually concerned about this on a "first night"
17. Depression in the skin
19. Used a certain tool
22. Will doubtless please the critics if of a high standard
23. Would be practically non-existent in a really well-organized community
24. A soldier guilty of a breach of discipline may be —— off by his sergeant

DOWN:
1. Sort of man of whom you might well have a bad opinion
2. Made to go
3. Breaking it can lead to a great deal of suffering
4. Masculine name, in short
7. Can drive a man to do things of which he might hardly have been thought capable
11. How old a person is
12. An explorer might well be intrigued by the natives' —— tribal dances
13. Do so, and your conscience may be easier
16. Prosecute
18. A man who can't hold his —— may be thought a bit of a weakling
19. Many a man has lost thousands of dollars in one
20. There's usually a key to it
21. A struggle between two people

Send your answer to The Times Office to arrive not later than next Wednesday morning.
TIMES CROSSWORDS, C/O VICTORIA TIMES
2631 Douglas Street
Send all entries in one envelope—each entry is checked individually.

57 HOUSES FOR SALE

OLYMPIC HOMES
3344 Douglas Street
Phone 2-8217

BARGAIN BASEMENT PRICES AT $720
Seven lots left, all 60 feet in the choice residential area in High Quadra surrounded by good homes, we are pleased to offer for sale exclusively these very attractive lots. With the rising price of land generally today this is an opportunity to buy at a figure much below existing market prices. These lots are suitable for National Housing and we have over 52 plans ranging from $7,000 to $10,000 that will be suitable for this area. Construction can be started for as low as $1,200, including your lot.
Contact Mr. I. V. Saunders at 2-8217, days or night. (1)

Cedar Hill Crossroad OAKMONT PARK Priced at $1000
On a paved street within 1½ blocks of three schools. In a high location on a property studded with oak trees and fir trees. With excellent view and seclusion. This is the best value we have seen for months. Each lot is from 60 feet up and N.H.A. houses can be built for as low as $500 down with your lot. Olympic Homes contractors are available. Sample house to start construction shortly.
For full particulars contact Mr. I. V. Saunders at 2-8217 days or nights. (1)

Close to Maplewood VALWOOD ESTATES Priced at $1000
In the high Maplewood area we have been fortunate in having been appointed exclusive agents of this 15-lot subdivision. Many of these lots are treed and each has excellent soil. Lots are 60 feet and up, close to school and on paved streets. Surrounding houses excellent. Olympic Homes contractors would be pleased to assist you.
Contact Mr. I. V. Saunders at 2-8217, days or night. (1)

ABBEY PARK CORDOVA BAY Sea View Lots—High Location Priced at $1000 Up
We are pleased to announce that we have been appointed exclusive agents of this 50-lot subdivision. Each lot is within 300 feet of the sea and enjoys a breath-taking sea and mountain view. The property has natural springs for pools and many lots are treed. This is the finest subdivision we have seen for months. Lots will be from 60 feet up. Olympic Homes contractors will be pleased to assist you.
Contact Mr. I. V. Saunders at 2-8217, days or night. (1)

GREENRIDGE HEIGHTS N.H.A. Approved 21 Lots Left Priced at $1000 Up
Enjoying a very strategic location in the High Quadra area, we are pleased to offer for sale this property. Each lot is from 65 to 100 feet and features a parkland of fir trees and oak trees. Each lot has a mountain view. Located within 2½ miles of the city. All lots suitable for N.H.A. housing and we are in a position to finance house and lot construction with a minimum of $1,800 to $3,000 including lot. Excellent plans are available and contractors associated with us are able and willing to assist you. A prospectus of the subdivision will be available with complete details.
Contact Mr. I. V. Saunders, 2-8217 days or nights. (1)

$9650 - $9650 - $9650 N.H.A. - N.H.A. - N.H.A. $1300 to $2500 Down Including Lot, or $500 Down and Your Lot
On delightful lots with excellent view and oak trees. We are able to offer a house with 1,040 feet of floor space. Full plate glass windows living room 30 feet long with Roman tile fireplace, full-size dining room, bedrooms are 12x11 with lights in the large cupboards; kitchen spacious with indirect lighting and many cupboards. Utility room heated and laundry tubs. Full basement, drive-in garage. May also have completed rumpus room or a third bedroom upstairs for approximately the same price. Roman tile flower boxes. Your enquiries are invited. Credits allowed for anyone able to help with the labor.
Contact Mr. I. V. Saunders at 2-8217, days or night. (1)

N.H.A. - N.H.A. $10,500 - - $10,500 $1500 to $2500 Up Including Lot
Three bedrooms, ranch-style, basement on delightful lot with oak trees. Through hall plan with combination living room and dining room 30 feet long, floor to ceiling windows, roll-away doors on cupboards, oak floors, cove ceilings, very attractive exterior. Credits can be allowed for labour up to $500. Automatic oil.
Contact Mr. I. V. Saunders at 2-8217, days or night. (1)

45 acres with 12 acres good timber, all fenced, only 15 miles from town. A two-bedroom house with large living room, dining room, kitchen. All for $16,500 with good terms.
Please contact I. V. Saunders, 2-8217. Olympic Homes. (5)

Owner is leaving town and wants to sell this new duplex. Have free living quarters and make up to $100 a month. For more information, call I. V. Saunders, 2-8217 Olympic Homes. (5).

NEW IN FAIRFIELD 3 BEDROOMS $2900 Down and $64 Month
Delightfully situated on treed lot. Near school, bus and shops, this desirable home can be yours with these payments. There is a large living room, fireplace, large dining area, bright de luxe kitchen, three bedrooms, bathroom and many cupboards. Oak floors. High basement with fireplace, toilet and shower, drive-in garage, automatic heat and hot water.
Phone Mrs. Robertson, 2-6351 or 2-8217.

Delightful English-style home, modernized in beautiful garden in Oak Bay district. Large living room, fireplace, de luxe kitchen and dining area sunroom. Three bedrooms and bath upstairs. Must be seen to be appreciated. Full price $10,300
Phone Mrs. Robertson, 2-6351 or 2-8217.

FRASER BISCOE
576 YATES 3-9413
Member Multiple Listing Bureau

OAK BAY King George Terrace
Stone's throw from beach, well-located five-room older-type home, two bedrooms, full high basement, sound construction. Could use some redecoration. Large lot next door (53x120) goes with house. Price (house and lot) $8950
Multiple Listing
Call office, 3-9413
Eves. D. Peaker, 7-2126
Neil Fraser, 4-9080

3 BEDROOMS $3500 DOWN
¼ ACRE LAND
Through hall plan, large living room, French doors, large dining room, one bedroom, cabinet kitchen nook, upstairs two large bedrooms. Garage, and included three large outbuildings. Can be duplexed easily. Call
H. Smith, 4-6118; office, 2-7514
W. Hollick, 2-2987; office, 2-0732
Hollick Realty Ltd., 1118 Quadra
Real Estate and Insurance Agents

57 HOUSES FOR SALE

RANDALL'S LTD.

TODAY'S SPECIALS
Six-room older type home. Close in. Three bedrooms, basement and furnace. Price $5500
Nice four-room home just off Craigflower in Victoria West. Extra room in basement. $1,500 down. Price $5900
Evenings: Mrs. Silburn, 7-1132

FAIRFIELD Revenue
Nice home on attractive street, two suites rented. Revenue $110. Four rooms for owner. Bathrooms up and down. Full basement, piped furnace, separate garage. Really good investment for home and revenue. Half cash. Price $11,500
Mr. Davis. Evenings 4-8614

GORGE Lovely Bungalow
Stucco, six years, living room, dinette, cabinet electric kitchen, two bedrooms, extra room in basement (suite can be made in basement), piped furnace, separate garage. Here you could have home and additional revenue from suite. Only $3,150 cash required. Balance $65 per month. Price $9750
Mr. Grieve. Evenings, 9-4163

SECLUSION and BEAUTY
North Quadra area does have some very lovely areas and crescents. Hillsides of oaks and natural rock pools. We believe this week's special in this area is six-room nearly new bungalow, large living room, three very attractive bedrooms, the last word in a kitchen—added is a view of the harbor. Cash $2,500. Balance monthly. Price $12,600
Evenings, Mr. Randall, 2-5447 or Mr. Robertson, 4-0662

EXCHANGES
Homes, Langford Lake, Pat Bay, Roberts Bay, owners will exchange for city property.

GEORGE RANDALL LIMITED
1309 DOUGLAS ST. PHONE 4-8109

A. BERNARD & CO. LTD.
629 Fort Street 4-9335
Member Victoria Real Estate Board

OAK BAY LUXURIOUS HOME
SIX LOVELY AND SPACIOUS ROOMS ALL ON ONE FLOOR, plus a finished daylight basement, containing laundry room and a large recreation or TV room, attractively finished, open fireplace, also adjoining den, hobby room and shower, two-car garage, and OIL HOT-WATER heating unit. Located a few steps from the beach, often admired, an attractive beautifully-built home. Through hall, handsome living room, guest-size dining room, electric cabinet kitchen, has dining nook with built-ins. Master bedroom has built-in fixtures, walk-in closets, etc. OPEN SEA VIEWS. Two other twin-size bedrooms spacious bathroom, oak floors plus wall-to-wall carpets. These are but a few of the many fine features, tops in construction, quality, location, etc. Truly a beautiful home. Terms or clear title. $26,900
For further information please call Mr. Belcher, 4-9335; res. 4-3594

BEAUTY, COMFORT AND CONVENIENCE $2000 DOWN
A splendid stucco home with real comfort, a pleasing flower garden and small kitchen garden. Located in high residential district of nice homes (on the sewer) and near the bus stop. The home has through hall, cosy living room with fireplace. Large bright kitchen with dining space. Two fine bedrooms and bathroom. Full basement drive-in garage. Hot air heating. All in first rate condition both inside and outside. Price $9500
Call Mr. Francis, eves. 2-2349

SPACIOUS OLDER HOME ON TWO LOTS
Stucco home with glassed-in front and back porches. Living room approx. 20x12, oak floor, large combined kitchen and dining room wired for electric stove. Two unusually large bedrooms and bathroom. Full basement with good coal and wood furnace. Plenty of fruit trees. Good terms. Price $7900
Call Mr. Francis, eves. 2-2349

SWINERTON'S
(Established 1889)
620 BROUGHTON ST. 3-7181

REVENUE $155 MONTH CLEAR
This furnished property situated close in on large lot and in good state of repair. An excellent investment at, terms $7350
Mr. Holland, 3-7181; Res. 4-7659

N.H.A. HOMES
Mt. Tolmie area $11,500
Fairfield $13,000
Glanford Gardens $12,000
Parklands $12,000
These beautiful new homes for sale on a low down payment and low monthly payments. Look them over with
Mr. Holland, 3-7181; Res. 4 7659

$2250 DOWN—$2250
In nice location this N.H.A.-built rancher is ready for immediate occupancy. Large living room with fireplace, electric cabinet kitchen with dinette 4-piece bathroom and 3 bedrooms. Oil hot-air, carport. Balance payable at $69 month including taxes. Full price $11 500
Mr. Cox, 3-7181; Res., 3-3814

NEW DUPLEX
Have a good five-room home for yourself, and let the four-room suite pay off the mortgage. Well designed with through hall, oak floors, a Roman tile fireplace in the living room and L-shaped dining room. Nice electric kitchen with utility off. Two good bedrooms and four-piece Pembroke bath. Lower suite has four full-sized rooms, electric cabinet kitchen and own bath. Revenue will pay for this property. Price at $16,800
C. Crow, 3-7181. Res. 2-0773

CAPITAL CITY REALTY
650 CORMORANT 4-1922

3 BEDROOMS LOW DOWN PAYMENT
Almost new, priced below replacement cost. Attractive and well-constructed, five-room stucco bungalow, oak floors, cabinet kitchen, garage. Westview district and very suitable for cosy living. Good value and decidedly worth immediate inspection. Full price $8950
Ken Walters, 3-8188, Eves.

MT. TOLMIE AREA $1450 DOWN
Charming N.H.A. five-room stucco bungalow 1,200 sq. ft. of fine construction. Two large bedrooms, electric kitchen, spacious living and dining rooms, automatic oil heating. Neat grounds and garden. Best value in two-bedroom home in Victoria. Price $8950
Sydney McDonald, 2-6484 Evenings

57 HOUSES FOR SALE

PEMBERTON, HOLMES, Ltd.
ESTABLISHED 1887
1002 GOVERNMENT ST. 4-8124

A COAT OF STUCCO CAN COVER A MULTITUDE OF SINS
Here is an opportunity to purchase a fully insulated and Oil-O-Matic-heated home to your own design of approximately 1,100 sq. ft. for a down payment of $2,500. Watch the construction from the excavation to the final finished house. Houses under construction and completed may be inspected now. We have no hesitation in recommending the builder of these homes, both for quality of materials and construction. For information please call E. S. Jones, 4-8124; eves., 3-3283

TWO EXCLUSIVES! 2526 MARGATE OAK BAY 3941 CUMBERLAND LAKE HILL
DRIVE BY—DO NOT DISTURB FOR APPOINTMENT TO VIEW CALL H. F. HEPBURN, 4-8124; EVES., 3-7039

REVENUE
Duplex near Jubilee Hospital. Two self-contained suites, revenue $135. Full price with $2,500 cash $9950
Duplex, Fairfield, up and down. Oil-O-Matic heat. Good revenue and terms. Full price only $10,500
To view call Jack Brown, 4-8124; eves., 4-4976

MAN KILLED
Two months, looking for a suitable house by himself. Why not let me show you this lovely little white shake cottage now? Built under N.H.A. specifications with 13 x 16 living room, hardwood floors and tile fireplace two bedrooms and three-piece Pembroke bathroom, bright kitchen, part basement. HOT WATER HEAT to all rooms. Separate matching garage. High, well drained lot near bus, store and school 2½-mile circle of town. $2,000 down handles. Full price $7750
W. Woodley, 4-8124; eves., 4-3916

OAK BAY BARGAIN
Five-room stucco bungalow with full basement, oil heat on a beautiful lot close to shopping and bus and Victoria's most popular beach. Good terms. Full price $12,000
For inspection call C. E. Stretch, 4-8124 eves. 3-7436

WHY PAY RENT? $1450 DOWN
Payments of $74 per month including taxes and you can own this fine spacious five-year-old, two-bedroom bungalow. It is in excellent condition. "L"-shaped living-dining room. Convenient cabinet kitchen. Large utility room, automatic forced air, oil heat. An excellent location in the University Heights area. See this NOW! Full price $8950
Roy Alton, 4-8124; Eves., 4-8513

DUPLEX REDUCED FROM $21,500 to $14,700
Excellent home with revenue. Main suite has 33x14½ combined living room and dining room, oak floors, cabinet kitchen, two bedrooms, full bathroom, utility room. Area 1,500 sq. ft. Very nice landscaped garden. 2nd suite has living room and dining room 33x14, kitchen, one bedroom and bathroom. Newly painted, separate meters, oil heat. Really smart accommodation. Main suite has been rented at $100 per month. 2nd suite should bring $75 per month. Price includes fridge, two ranges, TV aerial. This must be sold, sacrificed (with some terms) at $14,700
Multiple Listing
For appointment to view contact J. M. Chesman, 4-8124. Eves. 3-4833. K. R. Liss, 2-5865

$2500 DOWN OWNER TRANSFERRED HIGH LOCATION
A 1,200 sq. ft. five-room stucco bungalow, on the nicest street in high Gorge. Through hall, large living room, oak floors and fireplace, dining room, two twin-size bedrooms. Modern electric kitchen finished in natural wood and arborite. Full basement, drive-in garage. Large lot. Clear title. Full price only $9850
Call Reg Caselton, 4-8124; Eves. 3-8464

F. N. CABELDU LTD.
1212 BROAD STREET 3-7174
Member of Multiple Listing Bureau

SAANICH
$7650—Four-room white siding bungalow, set in about half acre of garden. Two bedrooms, living room, electric kitchen. Full basement, new hot-air furnace. Separate garage. Owners leaving city.
See Mr. Bennett, 3-7174

VALUABLE WATERFRONT
Three lots 270 feet frontage. Well-built cottage with bed-living room 21x12, kitchen 12x12 and large modern bathroom. Fully furnished and ready to walk into. Excellent well and electric pump. Nicely treed, good beach and secluded $13,500
Call Mr. Blenkinsop

CLEAN AND SPOTLESS
Attractive stucco five-room home, through hall, hardwood floors in main rooms, full basement with extra room and fireplace. Separate garage. Lot 78x202. Ideally situated. A lot of happiness here. ($3,500 down) $9900
F. Marconi, 3-7174; eves., 4-6625

LANSDOWNE SLOPE FAMILY HOME—VIEWS
Beautifully finished, tastefully decorated and in spotless condition, this completely modern and spacious home was built for the family man and contains large living and dining rooms, beautiful family kitchen with utility off. Three twin-size bedrooms and den, two bathrooms, sewing room, full basement with automatic oil heating and drive-in garage, established garden. Definitely underpriced this beautiful home is sincerely recommended for your immediate attention. Exclusive $21,000
James R. L. Burridge, 3-7174, Evenings 4-2164

BEAUTIFUL SEAFRONT
A lovely property on the Arm NEAR ARDMORE GOLF CLUB, 1½ ACRES. Gardens, lawns, native trees. SECLUSION. GENTLY SLOPING TO SOUTH WITH 150 FEET WATER FRONTAGE, GOOD ANCHORAGE, FISHING AT YOUR DOOR. Modern well-built bungalow of five large rooms plus three-room cottage. Owners are leaving for Old Country and are open to offers. Agents see M.L. 629. Call Mr Cleary, 4-2505 3-7174.

A NEW STUCCO BUNGALOW IN THE MUNRO DISTRICT
Living room 14x18 with a picture window and distant view of the sea. Automatic oil perimeter heating, hardwood floors. Floor area 1,000 sq. ft., full basement. $3,000 down. Full price $13,150
Call Cmdr. Wurtele 3-7174 or 2-3498

ONE ACRE
Owner's illness throws this well fenced, delightfully landscaped, four-room stucco home on the market. Oil-O-Matic hot water heating, cabinet kitchen. For peace and quietness a few miles on paved highway. Terms $8400

H. W. MILLER & CO.
4-2022. Eves. Mrs. Clark, 9-3477

57 HOUSES FOR SALE

VICTORIA Realty Ltd.

N.H.A.—OAK BAY
Situated in the best part of Oak Bay with magnificent view of Georgia Strait and the Olympics. Spacious living room and fireplace, dining room and modern cabinet kitchen with large nook. Three good bedrooms, delightful bathroom with vanity. Attached garage which leaves the full, high basement with large windows ready for development as a recreation room, den, etc. This is a superior home. See it before you buy. Excellent terms $17,900
R. O. Ney, Eves. 4-5406, or Keith Archibald, Eves. 3-0076, Days 2-9145

$10,950 — $10,950 3 BEDROOMS OAK BAY
Modern bungalow with living room, dining room and kitchen. Full basement, garage, etc. This is near schools, park and the sea. The best location in Victoria. See this before you buy. Good terms. Taxes $108.
Please call Marc Preiswerck at 2-9145, Eves. 5-2754

OAK BAY AREA
Distinction, atmosphere and seclusion are combined in this attractive semi-bungalow comprising twin-size bedrooms, kitchen, dining room and four-piece bathroom down and a bright cosy bedroom up with an additional room for storage. Yes—there is a living room, so charming and unique that it can amply speak for itself. Oil-O-Matic hot-water heating. Attached garage. Good buy at $12,200 Terms.
Phone Marc Norman at 2-9145 Eves. 3-0395

$1500 DOWN $1500
Five-room white stucco bungalow. Two bedrooms, four-piece bathroom, wired cabinet kitchen. Full high basement. Automatic heat. Easy terms. Full price only $8950
Please call Mrs. Woods or Marc Preiswerck at 2-9145, Eves. 5-2754

SLASH—GOING, GOING $20,000 VALUE, $16,800 MAKE ME AN OFFER
The last word in low rambling ranch beauty. Three bedrooms and den. About 1,600 sq. ft. Must be sold. Owner leaving town.
Call Jack (Boots) LeBoutillier at 3-3883

BARREL-BOTTOM TERMS
(NAME YOUR OWN)
4 BEDROOMS, DEN, PLUS YET NOT BARNISH
OAK BAY, NEAR SEA, $11,500.
JACK (BOOTS) LeBOUTILLIER 2-9145; EVES. 3-3883

350-FT. FRONTAGE
Close to schools, transportation and stores. Cosy, well-insulated 4-room home, situated within 3 miles from centre of city. Boat house and two-car garage; lovely secluded location. Full price $11,050
Terms can be arranged. Phone Marc Preiswerck eves. 5-2754 or Howard Blake, eves. 5-2346; days 2-9145.

$8900 — BONE-DRY BASEMENT
2-bedroom home with extra room in basement; extra large kitchen, hardwood floor; beautifully decorated inside; wired for electric range. Price includes latest model Bendix, new Inglis electric hot-water tank. $2,400 cash. $72 per month principal, interest and taxes.
Phone Marc Preiswerck, eves. 5-2754 or Howard Blake, eves. 5-2346, days 2-9145.

$21,000 FOR $17,900
Extra special beautiful home, double plumbing. The most magnificent view in Victoria for the discriminating buyer who wants nothing but the best. See this home. Builder to landscape. You can own this home for $6,800 cash and $78.35 per month. Phone Howard Balke, eves. 5-2346 or Marc Preiswerck, eves. 5-2754, days 2-9145.

OAK BAY AREA
Charming Old World cottage. Large living room with fireplace; panelled walls; all modern kitchen with bar counter. Dining room in striated plywood. Three bedrooms up with 3-piece bath. On lot 100x110, garage. Full price $10,500
$55 per month
To view phone Marc Norman at 2-9145; eves., 3-0395

1115 Douglas Street
Opposite Eaton's 2-9145

NEWSTEAD REALTY LTD.

INVESTIGATE!
1. Choice business property, 60x120, located centre of business section. Yearly income $2,400. Half cash will handle. Full price $25,000
2. Four-suite block. City. Retirement. 11½% NET. Five rooms. Hot-water heat. Long term tenants. Half cash. Full price $23,500
3. Duplex with de luxe living. Esquimalt. Eight years old. Oil heat. Sea view. Oak floors. $8,000 cash. Full price $19,500
4. Duplex with seclusion. Nine years old. Choice location. Oil hot water heat. Oak floors. Yearly leases. $5,000 cash. Full price $17,400
5. A cosy stucco home. Fairfield. Home for retirement. No steps. Shopping and bus half block away. Small garden. Full price $7450

For the above, contact Ed Clark 2-8117

N.H.A.
Five rooms and bath plus nook on one floor. Full basement with oil heat and attached carport. On two-mile circle, close to schools and buses. $2,485 down and $57 month. Full price $12,100
Call W. H. McMahon, 2-8117; eves., 7-1455.

NEWSTEAD REALTY LTD.
766 FORT ST 2-8117
Member Multiple Listing Bureau

WATERFRONT - $12,000
Most attractive cedar shake semi-bungalow located on Fairfield waterfront. Through hall plan, 5 spacious rooms on ground floor. Wall-to-wall carpet in hall and bedrooms. Cabinet kitchen. Third bedroom upstairs. Full basement with automatic oil heat. Insulated. Living room has large window to take advantage of view and attractive fireplace. Garage attached to house by breezeway. This is an exceptionally good buy at $12,000
Mr. Blannin, 3-4161; Eves., 5-1195

SEAVIEW HEIGHTS $3500 DOWN
Beautiful modern home on 1.6 acres overlooking Cordova Bay. More than 1,500 square feet of floor area in this five-year-old house of finest design and construction. Contains through hall, living room 24'x18', dining room 12'x15', cabinet kitchen with bar and breakfast nook. Utility room with laundry tub off kitchen, full basement, Oil-O-Matic heat. Two large bedrooms (could be made three). The garage is separate and the matchless land contains scores of fruit and nut trees. You can have it all for less than cost of building house alone and on better than N.H.A. terms. THE FULL PRICE IS ONLY $13,850
Additional adjoining 1.6 acres optional.

HEISTERMAN & CO.
1121 Blanshard St. 3-4161

57 HOUSES FOR SALE

RITHET
706 FORT ST. 2-4251

JUBILEE!! ONLY $9250! 6 ON 1!! SUPER KITCHEN!
REVENUE POSSIBILITIES in unfinished upstairs. M.L.S.
MRS ALEXANDER, 5-2024.

YOU BE THE JUDGE!!
$15,900—ARBUTUS RD.—JUST COMPLETED AND READY FOR IMMEDIATE OCCUPANCY. SIX ROOMS. FULL BASEMENT. PACKAGED OIL HEAT. NATURAL SETTING. EXCELLENT TERMS. M.L.S.

$16,900—ROYAL OAK AVENUE—MODERN AND INVITING WITH COLOR. SWEDISH FIREPLACE IN COMBINATION LIVING-DINING-ROOM. A KITCHEN DRESSED UP IN DESIGN AND COLOR. THREE BEDROOMS. FULL BASEMENT. PACKAGED OIL HEATING. PANORAMIC VIEW. $10,600 MORTGAGE.

$15,900—WINTON ST. HIGH QUADRA. 5 DE LUXE ROOMS. SEPARATE LIVING, DINING ROOMS. DREAM KITCHEN. BUILT-IN NOOK. RECREATION ROOM WITH FIREPLACE. OUTDOOR BARBECUE. PATIO. HOT-WATER OIL HEAT. SEE ANY ONE OR ALL OF THESE WITH
MRS. ALEXANDER, 5-2024

LET YOUR HOME PAY FOR ITSELF
FIVE LOVELY ROOMS—Living room, open fireplace, dining room, electric cabinet kitchen, two bedrooms and bath.

PLUS
TWO-ROOM SUITE in full cement basement. Hot-water heating—garage. Priced at ONLY $10,900, this modern stucco bungalow is in perfect condition in the Hi-Quadra area. M.L.S.
MRS. ALEXANDER, 5-2024
MRS. LAVENDER, 3-1455

HIGH DONCASTER COSY COTTAGE ONLY $7350!!
NESTLED AMONGST THE OAKS with a "sunny southern exposure." Panoramic view from the sheltered porch. Fully developed 141x113 lot. (Possible to subdivide), 22' living room, two large bedrooms. Basement and furnace. Double garage. Near the golf course with low taxes. See this little "sweetheart" before it's sold ! !
Lindsay Alexander, 5-2024.

SPECULATORS 7 ROOMS PLUS $750 DOWN!! IN TOWN LOCATION REVENUE POSSIBILITIES FULL PRICE ONLY $5200!!
Call Lindsay Alexander, 5-2024.

HI-QUADRA PARK-LIKE SETTING
Perfect little four-room stucco bungalow. Living room, fireplace, bright cabinet kitchen, oil range, dining space, two bedrooms, bathroom. Full cement basement, furnace, drive-in garage. Beautiful garden, all garden tools. $8,600 cash. M.L.S. Please call
Mrs. Lavender
2-4251 3-1455

IT HAS EVERYTHING GLEAMING WHITE DELUXE 6 ON 1 OIL HOT WATER HEAT ONLY $13,900!!
Deep white cedar siding on a level lot with velvet-like lawns, shrubs, fruit trees. Lucky you! If you like to bake in your own kitchen, plenty of space to roll out the dough, eating space to accommodate the whole family. Be sure to see this one first! M.L.S.
Mrs. Lavender
2-4251 3-1455

$1500 DOWN
Substantial five-room stucco bungalow. Large living room, fireplace, family-size dining room, cabinet kitchen, two bedrooms and bathroom. Full cement basement, laundry tubs, furnace, drive-in garage. Good district, close to bus, stores, schools, etc. - M.L.S.
See it with Mrs. Lavender
2-4251 3-1455

LEACH & SPARKS
1119 BLANSHARD

LANSDOWNE SLOPE
Ultra-modern six-room rancher, in spotless new condition. Three bedrooms, a knockout kitchen. Full basement, oil heat. Ample financing for your convenience. Make yourself happy $17,650

OAK BAY BASEMENT SUITE
Beautiful five-room bungalow with oak floors and inlaid rug. Hot water oil heat. Colored plumbing. Landscaped lot with sprinkler system. $6,000 down. Only $17,300
Stan Kennedy, 3-4117; Eves., 4-4894

Owner wishes sale of his five-room stucco bungalow at 3232 Service St. (near Lansdowne Junior High School). Full price $10,750
Good Terms
For full particulars call Robert Mitchell at 2-2101 c/o Harry Foster Ltd.

57 HOUSES FOR SALE

HARRY FOSTER LTD.
1732 DOUGLAS STREET 2-2101
Opposite "The Bay"

FAIRFIELD SEA NEAR BY 3 BEDROOMS
A very lovely home in the better part of Fairfield. An extremely lovely living room with fireplace and bookcases, grand dining room, modern spacious kitchen, cosy den with fireplace, three twin-sized bedrooms with daylight closets. Full high basement with extra plumbing. $2,500 down will handle. Full price is $10,800
Charles Vining, 2-2101 Anytime

"COLWOOD" 17 PICKFORD RD. $5950 - $5950
Drive out and see this one-year-old stucco home with attached garage and breezeway. Compact four rooms comprising living room, cabinet kitchen, two bedrooms, four-piece Pembroke bathroom. Ideal for retired couple. Excellent value at this reduced price.
Call Herb Hodgson, 2-2101 or 9-2114, Day or Night

NOT ELIGIBLE N.H.A.? THEN TAKE OVER IN OAK BAY
$3350 Down — $63 P.M. Full Price $13,850
Not quite one year old, front landscaped and almost ground-level entrance. The owners of this lovely home are transferred to Vancouver, and give you this wonderful opportunity. Living room, Roman tile fireplace, dining room, cabinet kitchen with natural wood finish cupboards, nook, three good bedrooms, through hall, all oak floors. Kitchen and four-piece colored Pembroke bathroom have expensive rubber tile. Full high basement, drive-in garage, Oil-O-Matic heat. You can see the house anytime, it's spotless and a credit to its owners. Basement dry. No boat needed. A good district. I live a block away. Please call George Jessup, 2-2101 Eves. 2-1667.

CADBORO BAY SEA VIEW STUCCO BUNGALOW
Excellent location with parklike grounds which make it ideal for retired or elderly couple. There are four large rooms plus a large dinette. Stucco exterior with attached garage and only two years old. This property is built on a $2,000 lot and is very good value at $10,500
(About ½ cash will handle)
Call Len Wright, 2-2101 or 7-1659 for further particulars and to view.

LAKE HILL STUCCO—5 ROOMS OIL-O-MATIC
$12,600 or near offer asked for this very attractive bungalow. All large rooms, all oak floors, and floor plan is most pleasing and convenient. High basement with drive-in garage. Lot is attractively landscaped. If desired, excellent terms can be arranged.
For information, please contact Stan Hinde, 2-2101 anytime

WESTERN HOMES LTD.
611 YATES STREET

ONLY $1500 DOWN NEW - NEW - NEW FULL BASEMENT
Almost 1,200 square feet of floor area in this superbly constructed 5-room bungalow. Only nine months old and fully landscaped. Very roomy living room, nice fireplace, large window. Full-size dining room. Two twin-size bedrooms. Four-piece Pembroke bathroom. Cabinet kitchen has full-length tile sink, is range wired and has ample dining area. Full high basement, electric hot water heater, piped furnace, laundry tubs and drive-in garage. City location. A truly beautiful home and the kind you very seldom see with terms like these. Impossible to replace for less than $11,500. An inspection will convince you. See it NOW. Monthly payments $75 on the full low price of (no offers) $9950
Stan Evans of Cliff Green, 2-2157; Evenings, 9-2182 or 9-3759

$500 DOWN
PLUS A LOT OF YOUR OWN CHOICE
N.H.A.
Why not build your new home? We can offer a wide variety of plans—two or three bedrooms, with or without basements, or we will quote a price on your own plan. N.H.A.-approved contractors available. Save time and money by having everything arranged through one office. Call in and talk it over. Information gladly given. 2-2157
Eves. 2-6515

"$1350 DOWN" !!ITS MODERN!! 'THREE BEDROOMS' !!LAKE HILL!!
Almost immediate possession is offered on this six-room stucco bungalow with full basement. Piped furnace and drive-in garage. Interior consists of reception hall, nice living room with fireplace, archway to dining room. Kitchen has lots of cabinets and the oil range is included. Three bedrooms and Pembroke bath. Insulated. Taxes $102. Monthly payments $85. Full price $7950
Cliff Green or Stan Evans, 2-2157; Evenings, 9-3759, 9-2182

SELL OR TRADE
Excellent four-bedroom home. High location. Suit business executive or large family. Will sell or trade for small four-room bungalow in good district. A bargain at $14,600
Call Larry Rands, eves., 2-8980

THIS IS GOOD
Owner leaving for the Far East. Extra well built three-bedroom bungalow. Neat as a new pin. Good terms arranged. Excellent for naval personnel. Full price $7350
ALFRED CARMICHAEL & CO. LTD., 1239 BROAD ST. 4-7341. 30 YEARS IN BUSINESS

OAK BAY 4 or 5-Bedroom Home
Nice living room and den could be extra bedroom. Large dining room, kitchen, large central hall and two-piece bath down. All main floors oak. Up two twin-size and two medium bedrooms plus three-piece bath and sun porch. Large attic. Full high basement. Hot-water Oil-O-Matic heating. Gas domestic hot water. An excellent family home near bus, schools and shopping. Good value at asking price $11,000
Contact J. DeMan, eves. 4-2402

H. A. HUMBER LTD.
1220 Broad Street 2-9161

57 HOUSES FOR SALE

K & S

INVESTOR'S OPPORTUNITY IT'S BLOWING IT'S COLD
$150 Per month revenue. Two self-contained suites up-and-down duplex. Full basement. On very valuable corner lot. Zoned for apartment building. Central location. Walking distance. Could not be duplicated anywhere. MR. VALLANCE, 4-4127; eves., 7-1917.

OAK BAY MT. JOY WAY
Two years old. Garden in. Three bedrooms. Large living room and dining room combined. Very modern, bright kitchen. Hardwood floors throughout. Immaculate condition. Full cement basement. Drive-in garage. Among new homes. A house you would be proud to own. Price is $14,950
$4,000 down. TERMS arranged. Mrs. Harvey, 4-4127; eves. 4-5149.

$3400 DOWN LANSDOWNE SLOPE
ONLY ONE LEFT. COMPLETE IN THREE WEEKS. One of the finest streets in this area. Large 3-bedroom stucco bungalow. Spacious living room, "L" dining room. Modern kitchen with nook, has VIEW OF OLYMPICS. This is an excellent floor plan. Full concrete basement, laundry area. Open area for rumpus room. TWO-CAR DRIVE-IN GARAGE. OIL HEAT. N.H.A. FINANCING. MOVE IN FOR CHRISTMAS. Full price $14,450
Mr. WHYTE, 4-4127; eves. 3-0122.

NEW OAK BAY
De luxe six-room bungalow. Three bedrooms, four-piece bathroom. Through hall. All oak floors. Full cement basement. Automatic oil furnace. Garage under. Laundry area. Can be financed on liberal terms. Price $15,000
MR. NICHOLS, 4-4127, eves. 7-3089

BEACH DRIVE TOP RATING
Excellent location. Beautiful condition. Good value. This attractive home warrants top rating. Through hall to artistic living room, large dining room, den with open fireplace, master bedroom and bathroom on ground floor. Two spacious bedrooms and two-piece washroom up. Full basement. Nice garden. We highly recommend this property. Price $16,800

IT'S BLOWING IT'S COLD.
MR. SPEED, 4-4127; eves. 3-8595. BUT here is an opportunity to acquire a desirable WATERFRONT HOME in the Ten Mile Point area and over one acre of landscaped garden plus good six-room home with double plumbing and hot-water automatic oil heat. Asking price is $29,500
But offers would be considered. Contact MR. PRATT, 4-4127; eves. 3-7964, or MR. THOMAS, 4-4127.

KER & STEPHENSON LIMITED
MEMBER MULTIPLE LISTING BUREAU
909 GOVERNMENT STREET

P. R. BROWN & SONS LTD.
EST. 1900
1112 BROAD ST. PHONE 4-7171

OAK BAY DE LUXE HOME REDUCED
For quick sale. This appealing bungalow has everything, large living room 22x14, guest-size dining room, electric cabinet kitchen, two bedrooms, Pembroke bathroom, two-room suite in basement, oil hot-water heat, drive-in garage. This is the best buy, best district. Full price $17,300
Mr. MacFarlane, 4-7171; res. 4-8974

LANGFORD
LOG and STUCCO bungalow with living room, kitchen, three bedrooms and bath. Insulated, oak floors and a separate large garage. Only seven years old. Early possession can be given. A very attractive home in a nice district, with terms at $6750
Gilbert Nelson, 4-7171; Eves. 8-3538

GORDON HEAD
Situated in a first-class residential area and convenient to bus, attractive white stucco bungalow. Has spacious living room 12x30, with dining space; two good-size bedrooms, pleasant kitchen, four-piece bathroom. Fully insulated. Hardwood floors throughout and full high basement, Oil-O-Matic heat, drive-in garage. Terms can be arranged. Full price $13,900
Please phone A. M. Millar, 4-7171; Eves. 7-1027. M.L. 697.

Oak Bay North
Six-room five-year-old stucco bungalow, comprising through hall, large living room, dining room, electric kitchen with built-in automatic washer, three spacious bedrooms and four-piece bathroom. Large rumpus room in basement, drive-in garage, Oil-O-Matic furnace, insulated. N.H.A. loan at 4½% available. House and garden in excellent condition. Close to schools and bus. Price $14,300
Mr. Holms, 4-7171; Eves. 4-1005

FINANCIAL SURVEY LTD.
1324 GOVERNMENT ST. 4-9305

$2250 CASH N.H.A.—6 ROOMS
Mount Tolmie area. New 3-bedroom bungalow, oak floors, full basement and oil air-conditioned heat. Balance $61 month. This won't last. Full price $11,500
S. W. Anderson, 4-9305; res., 2-8917

2339 DUNLEVY
Five-room white stucco bungalow with living room, fireplace, dining room, oak floors, 2 bedrooms, 4-piece bathroom, cabinet kitchen with nook suite with fireplace in full basement for growing family. Automatic heat, drive-in garage, nicely landscaped. Terms. Asking price $12,900
Offers will be considered. Do not disturb occupants.
W. D. Rutherford, 4-9305; res. 3-6405
Stan Hyland, res., 9-3641

ATTRACTIVE 4-ROOM STUCCO BUNGALOW 7 YEARS OLD
Lovely living room, fireplace; cabinet kitchen, two nice bedrooms, three-piece bathroom. Spotless condition, no steps, near bus and shopping. Landscaped grounds. Priced right. Terms $6500
P. G. Williams, 4-9305; Res. 4-9657

Let Your Investment Grow with Greater Victoria

57A COUNTRY AND TOWN HOMES AND PROPERTY

COUNTRY HOME AND RENTAL revenue, close to schools, store on Sooke Harbor waterfront, approximately 1½ acres nice lawn, garden, fruit trees, main dwelling six rooms and sunporch. Two self-contained apartments and two cottages rented to steady tenants, city light and water, oil heat. This property has a steady revenue of $100 per month, plus a very lovely home to live in. The owner will sell for $2,000 as down payment and let you collect the present rentals to pay the balance total price $13,600. For a home in beautiful seafront location plus security and independence this you should see.
Evenings, Mr. Randall 2-5447
Mr. Davis, 4-8614

George Randall Ltd.
1309 Douglas St. Phone 4-8109

58 WANTED TO BUY—HOUSES

OAK BAY, URGENT—$23,000 CASH FOR 3 BEDROOMS, 1 FLOOR, PLUS EXTRA BEDROOM, RECREATION ROOM AND PLUMBING IN BASEMENT; ALSO 2, 3 AND 4 BEDROOMS IN OAK BAY OR OTHER GOOD RESIDENTIAL AREA. IMMEDIATE INSPECTION, QUICK DECISION. ALL CASH AND GENUINE PURCHASERS. PLEASE CALL MR. BELCHER ANYTIME AT 4-9335; RES., 4-3594. A. BERNARD & CO. LTD., COR. FORT AND BROAD STREETS.

WANTED URGENTLY
(1) Have cash buyer for 4-room bungalow, basement not essential; oil heat; near bus, view if possible. Up to $11,000 Cash
(2) 4-room bungalow, no basement. $4,000 cash payment, value up to $7,000
(3) Larger home that can be handled with $1,500-$2,000 down.
Mrs. Johnston, 4-8054 or 2-5655
Northwestern Securities Ltd.

HAVE YOU A MODERN HOME WORTH UP TO $20,000 WHICH YOU WISH TO SELL FOR CASH? MUST BE IN GOOD DISTRICT (OAK BAY PREFERRED), NEAR PUBLIC AND JUNIOR HIGH SCHOOLS. MUST HAVE THREE BEDROOMS PLUS ONE IN BASEMENT, AS WELL AS RUMPUS ROOM AND BASEMENT PLUMBING.
I WILL BE GLAD TO HEAR FROM YOU IF YOU HAVE SUCH A HOME. ROBERT MITCHELL, C/O HARRY FOSTER, LTD., 2-2101.

WANT TO SELL QUICKLY? LIST MULTIPLE for the FASTEST Sale SERVICE and thereby place a picture and full description of your property with 205 Salesmen, all members of the VICTORIA REAL ESTATE BOARD. This ADDITIONAL SERVICE of the BOARD has sold over $1,500,000 worth property since April 1st—for FAST, EFFICIENT and RELIABLE Service call any one of the 34 members of the MULTIPLE LISTING SERVICE or 2-2225.

"ANYTHING CAN BE SOLD, PROVIDING it competes favorably, as to price and terms, with the rest of the market." A property owner therefore sometimes feels the need of help from an experienced salesman to place the home in its proper classification. For a frank realistic approach to your selling problem, may I offer my services? Kindly call Mr. Douglas Hawkes at Harry Foster Ltd., 1732 Douglas St. Phone 2-2101 (after hours 2-4494 or 2-2101).

URGENTLY WANTED THIS WEEK. Four or five-room modern bungalow, basement optional, price between $10,000 and $13,000. In a nice district: Oak Bay, Gonzales, Mount Tolmie, Lake Hill, or Cadboro Bay. Evenings, C. Carpenter, 7-1628. Hagar & Swayne Ltd., 614 Yates Street. 4-0531.

NO AGENTS
Comfortable, two - three - bedroom, high basement home, not necessary completed with or without acreage and seclusion, to $15,000 cash. Contractors welcome. Sorry, no inflated price, please. Box 1269, Victoria Press.

WANTED FOR CASH OR NEAR-cash buyer. Mortgage considered. Five or six rooms with three bedrooms, bungalow preferred. Fairfield, south of Moss St. Good condition and basement essential. Please call H. Forrest, Town & Country Homes Ltd., 2-7276.

PRAIRIE PEOPLE WISH TO BUY 5 or 6-roomed bungalow, with or without basement, in good district. Must be reasonably new and in good condition. Could be all cash, $8,000 to $10,000. Please phone Roy Smith at Western Homes Ltd., 2-2157. Evenings 7-3213. This is urgent!

UP-AND-DOWN DUPLEX WANTED—Any good district. Clients waiting. Call Jack Brown, 4-8124; eves. 4-4976. Pemberton, Holmes Ltd., 1002 Government Street.

MULTIPLE LISTING IS AVAILable, if desired, through Mr. Douglas Hawkes, at Harry Foster Ltd., 1732 Douglas St. Phone 2-2101 (after hours 2-4494 or 2-2101).

WANTED—TWO OR THREE-BEDroom home of recent construction, preferably in Oak Bay district, not to exceed $10,500 with half cash. No agents. Box No. 1796, Victoria Press.

JAMES BAY, FAIRFIELD, UP TO $8,000. $3,000 to $4,000 down. My client requires home with basement. Kindly call Mr Douglas Hawkes at Harry Foster Ltd., 2-2101. (After hours, 2-4494 or 2-2101).

FACING SOUTH? WANTED AT once small four-room house with pleasant living room and outlook. Evenings phone Mr. Ford, 3-7209. STEWART CLARK & CO.

I WANT A SMALL FOUR-ROOM bungalow with not too much garden. Have $6,000 cash. Phone my agent, Mr. Thornber at Western Homes Ltd., 611 Yates St., 2-2157; eves., 9-1853.

WANTED — FIVE OR SIX-ROOM bungalow with oil heat and basement. Any good district. $12,000 cash. Norman Thornber, Western Homes Ltd., 2-2157; evenings, 9-1853.

WANTED TO BUY — FAIRFIELD, walking distance city centre, four, five or six-room bungalow from $8,000 to $11,000. Rosevear Co. 1115 Langley, 4-6041.

NO FUSS OR BOTHER. LIST with Dickie & Co. (Member of Victoria Real Estate Board), 833 Fort 2-4312. Eves. 3-3640 or 2-3807.

WANTED, CLOSE IN, FIVE OR six-room bungalow with three bedrooms between $7,000 and $10,000. Rosevear Co. 1115 Langley, 4-6041.

HAVE UP TO $5,000 CASH AND older style house for 4 to 6-room house. Box 1257, Victoria Press.

WANTED TO BUY — TWO-BEDroom house, Oak Bay district, priced to $9,000. Box 1818, Victoria Press.

59 PROPERTY FOR SALE

BUILDING LOTS

Judah-Glanford, 60x103		$775
Cedar Hill Crossroad,	50x100	$775
Cordova Bay, 55x285		$800
Glanford-Baker	60x128	$875
Cedar Hill, 77x130		$1,000
Tattersall	80x200	$1,000
Richmond-Mt. Tolmie,	70x107	$1,550
Gordon Head, 97x224		$1,650
Gordon Head, 117x262		$2,100
Tudor Road, 167x330		$2,500
Mayfair Drive, .85 acre		$3,000

Call Reg. Caselton, 4-8124, eves. 3-8464
PEMBERTON, HOLMES LTD.
1002 Government Street.

INVEST IN YOUR FUTURE. YOU may buy your lot on an instalment plan for as little as one hundred dollars down. Located with ready access by Island Highway from Langford. Full price from $600. The Canada Trust Co. 2-8111 or eves. 4-6048. 1130 Government St.

SHERWOOD OAKS
There are only a few of the Sherwood Oaks seaview lots left. They range from $1,950 to $3,750. If you are going to build in the future assure yourself of the finest lots available in Victoria area.
NORTHWEST HOMES
917 Douglas 2-9411 anytime

IF YOU WANT A LOT IN A PARKland setting in a subdivision that is different than just rows of flat lots; you cannot get a better one than in the Shorncliffe Subdivision. Priced from $850 to $1,150.
NORTHWEST HOMES
917 Douglas 2-9411 anytime

90 CHOICE BUILDING LOTS, TWO to 400 yards from Trans-Canada Highway, Thetis Lake Park area. Also a 960 sq. ft. frame house for sale. Monthly terms available on lots. Phone owner, 8-2076, or call at 3585 Millstream Road

EMERGENCY SALE — VALUABLE lot (commercial) with rented cottage, close in and well located, on main thoroughfare. $6,300 takes it. Hurry please. Call R. Cox, Swinerton & Co. Ltd., 3-7181, residence 3-3814.

59 PROPERTY FOR SALE

VALUABLE COMMERCIAL PROPerty, frontage on Douglas Street through to Burnside. Mr. Dyson, 4-9308; evenings 2-3669. Taylor Spittal, 1210 Broad Street.

WELL-DRAINED, CLEARED building lot, 82' x 200' on quiet road off Pat Bay Highway, near Sidney. $575. Sidney 12-X.

THREE ONLY—LARGE BUILDING lots, 75'x250'. Wilkinson Road. J. H. Whittome & Co. sign on property. Call Roy Harris, 2-4255 anytime.

FOUR ACRES, ROYAL OAK. 9-4484.

TWO LARGE LEVEL LOTS. Berries and fruit. Close in. 3-0437.

TWO NICE WATER-VIEW LOTS, Cadboro Bay, $1,500 each. 3-2177.

APARTMENT ZONED LOT, $1,000, at 1234 Johnson. 3-0545.

LARGE LOT WITH VIEW, 138 x 208, high side Royal Oak Ave, 4-0830.

FERRIE SUBDIVISION $100 DOWN $100
BUY NOW—BUILD LATER.
Take your pick of these excellent high, choice building lots now. All lots 67' or wider. Situated on Glanford Avenue at the Health Centre, 10 minutes' drive to city centre. All lots pegged and priced. Lots 3, 5, 15, 18 now sold.
For full information call Herb Hodgson, 2-2101 or 9-2114, day or night.
HARRY FOSTER LTD.

BUILDING LOTS
Here is your opportunity to purchase a building lot for your new home, two blocks off Quadra to Nicholson and Cedar Hill Crossroad; size 60x106 feet; nice district; no rocks. These lots are moving fast. Priced $700 to $975. Only 18 left. Terms arranged. Telephone private owner, 7-2371.

60 PROPERTY WANTED

WANTED—LOT, PREFERABLY JUbilee district. $700 cash. Phone 4-8376.

61 ACREAGE FOR SALE

2 ACRES, NORTH QUADRA, $1,195, terms. Part low-lying. Douglas Hawkes at Harry Foster Ltd., 2-2101 or 2-4494 any time.

64 FARMS FOR SALE

14½ ACRES, MOSTLY CLEARED. Five-room older-style bungalow in very good condition. Wired for electricity. Hot-water heat stoker. Beautiful piece of land, lots of water, spring on property. Chicken houses, approximately 150 fruit trees. Magnificent view. Another cottage on property for help. Full price $15,750. Offers considered. Would consider part exchange on five-room bungalow in Cedar Hill or Lake Hill district. This is good and worth seeing. Stan Hyland of Financial Survey Ltd., 4-9305; res., 9-3641 or 3-6405.

LET'S GO FARMING
65 Acre Dairy Farm
Located near Mill Bay this property will be sold as a going concern with 10 head of stock, tractor and full equipment. There is a good four-bedroom house, barn and milk house and milk quota. About 30 acres cleared and in pasture and balance rough grazing. The water supply is excellent. Full price only $13,500.
And
Gordon Head area, nearly five acres of finest bulb or berry land with modern 3-bedroom home. Full price $14,200.
For particulars on these and other properties call Mr. Munro at FRASER BISCOE, 576 Yates St. 3-9843 or eves. 4-1867.

$1,500 CASH
1 1-3 acres. Four-room bungalow, 8½ years old, attached garage. Workshop, and chicken house. Property nicely treed. 15 minutes from city. Full price $6,500. Stan Hyland of Financial Survey Ltd., 4-9305. Res., 9-3641. W. D. Rutherford, Res., 3-6405.

66 FARMS WANTED

THIRTY FARMS WANTED
We have clients waiting to buy large or small farms. Let an experienced farm specialist help you. Call Mr. Munro at FRASER BISCOE, 576 Yates St. 3-9843.

CUT YOUR DRIVING COSTS.

BUY A BETTER USED CAR!

You can cut off a lot of unnecessary expense when you buy a good used car from a reliable dealer. He will usually have repaired or replaced worn or defective parts to assure you smooth performance at lower cost of operation . . . also eliminating the need for costly repair bills. You'll find many reliable used car buys listed in classification 47.

Who, Me?

Attorney-General Herbert Brownell enjoys a hearty laugh after being reminded by a newsman in Denver that he had just successfully evaded the question on his possible candidature as president in 1956. (NEA photo.)

UFAWU Rejects Company Offer

Herring fishermen and tendermen have voted by a majority of over 89 per cent to reject a new price offer made by the Fisheries Association of $12.60 per ton of herring.

A meeting of the United Fishermen and Allied Workers' Union also rejected a company proposal regarding formation of herring seine pools and a proposal to increase engineers' bonuses by $10 per month.

While the question of fleet limitation has now been settled, there is no full settlement in sight as yet. The union negotiating committee has reduced its price proposals to $13.12½ per ton, which works out to $1.05 per man per ton of herring. The gap between the union and the company amounts to 52½c per ton or 4 1-5c per man per ton.

Negotiations resumed at 2 p.m. today.

Union Name-Changing To Get Quick Action

Labor Minister Lyle Wicks announced today he has approved a new Labor Relations Board regulation which establishes procedure to be followed when certified trade unions change their names during the merger of the Trades and Labor Congress and the Canadian Congress of Labor.

Mr. Wicks said the regulation is the first of its kind in Canada.

He said the coming merger between Canada's two large union bodies will result in numerous trade unions changing their names.

UNION PROPOSAL

The new regulation is the result of written proposals made by the B.C. Federation of Labor, the B.C. Trade Union Congress, the Canadian Manufacturers' Association and the Industrial Association of B.C.

Mr. Wicks said the procedure has been "reduced to its simplest terms in order to cause applicants for a change of name the minimum of inconvenience."

"Following the receipt of a petition in the proper form, the board is required only to satisfy itself that the employees in the unit to which the certificate relates desire the requested change in name.

"If it is not so satisfied, it shall refuse the petition," said Mr. Wicks.

Woodward Will Goes to Probate

NEW YORK (UP)—The will of William Woodward Jr., which provides that his estate of $10,000,000 plus the famous race horse Nashua go to his wife and two sons, will be filed for probate today.

Mrs. Woodward, who shot her socialite husband when she mistook him for a prowler, will inherit the first $10 000 and one-third of the estate under New York law. The remainder presumably, will go to their two sons, William III, 11, and James, 7.

A new grand jury panel will be sworn in on Wednesday and will hear the case which rocked international society

Mrs. Woodward's physician reported Sunday she has not even engaged a lawyer "because she actually feels she does not need a lawyer."

NOTICE TO CREDITORS

MARJORIE BROOKS, formerly of North Pender Island, British Columbia, DECEASED.

NOTICE IS HEREBY GIVEN that creditors and others having claims against the estate of the above deceased are hereby required to send them to the undersigned executor at 626 West Pender Street, Vancouver, B.C., before the 30th day of December, 1955, after which date the executor will distribute the said estate among the parties entitled thereto having regard only to the claims of which it then has notice.

THE ROYAL TRUST COMPANY, Executor.

By Macrae, Montgomery, Macrae, Hill & Cunningham, Its Solicitors.

THE CORPORATION OF THE DISTRICT OF SAANICH

VOTERS' LIST 1955-56

The Court of Revision on the Voters' List for the year 1955-56 will sit at the Municipal Hall, Royal Oak, on Tuesday, November 15, 1955, at 10 a.m.

J. B. TRIBE, Municipal Clerk.

Governor Names New Aides

Lieutenant-Governor Frank M. Ross has announced the appointment of a partial list of aides-de-camp.

Victoria men are Lt.-Cmdr. J. H. Wade, RCN (R) Rtd., and Wing-Cmdr. J. D. D. Campbell, both re-appointed; Brig J. S. Adam, OBE, and Assistant-Commissioner C. E. Rivett-Carnac, of the RCMP.

Formerly there were 12 aides from the Victoria area. This has been reduced, in line with the recently-appointed lieutenant-governor's decision to have broader representation from throughout the province.

Vancouver aides will be Cmdr. Glen McDonald, RCN (R) Rtd., and Supt. G. J. Archer, RCMP, both reappointed; Squadron-Leader Derek A. Inman, and Brig. W. C. Murphy, CBE, DSO, ED.

Others are Lt. C. N. W. Woodward, New Westminster; Lt.-Cmdr. J. C. Davie, DSC, RCN (R), Nanaimo-Duncan; Lt.-Cmdr. Kingsley Rowe, RCN (R) Rtd., Kamloops, and Supt. R. W. Wonnacott, RCMP, also of Kamloops.

Aides-de-camp for the remaining population centres will be announced shortly.

CORPORATION OF THE TOWNSHIP OF ESQUIMALT

VOTERS' LIST 1955-1956

A Court of Revision on the Municipal Voters' List will sit in the Municipal Hall on Tuesday, November 15th, 1955, at 7.30 p.m., at which applications to strike out or add the names of persons improperly placed thereon or omitted therefrom will be heard and determined.

A copy of the Voters' List revised as of October 31st, 1955, will be posted at the Municipal Hall on November 10th, 1955, and may there be inspected.

J. W. ALLAN, Municipal Clerk.

Municipal Hall,
Esquimalt, B.C.
November 4, 1955.

NOTICE TO CONTRACTORS

Tenders are invited for the construction and alterations to "Langford Elementary School," at Victoria, B.C.

Plans and specifications may be inspected at the offices of Wade, Stockdill & Armour, Architects, 1020 Government Street, Victoria, B.C., on or after Monday, November 7th, 1955.

Contractors wishing to submit tenders may obtain copies of plans and specifications from the Architects on payment of the sum of Twenty-Five Dollars ($25.00) for each set, which will be refunded upon the return of the plans and specifications in good condition within one month of the receipt of tenders.

Tenders must be good for thirty (30) days.

Tenders must be accompanied by a surety bond in the form prescribed, a copy of which will be attached to the specifications, which binds the tenderer and the surety in an amount equal to 10% of the tender and a total of 50% of the tender if accepted. A definitive surety bond must be delivered within ten days after the award of the contract to the successful tenderer and the surety must be returned to unsuccessful bidders as soon as possible after the tenders are opened.

Tenders must be made out on the forms supplied by the Architects, addressed to the undersigned and delivered to the offices of the Board not later than five (5) p.m., on Wednesday, November 23, 1955.

The lowest or any tender will not necessarily be accepted.

L. W. WHEELDON,
Secretary-Treasurer,
Board of School Trustees,
School District No. 62 (Sooke)

November 4th, 1955.

PACIFIC GREAT EASTERN RAILWAY COMPANY
CONSTRUCTION DEPARTMENT
CONSTRUCTION OF THE RAILWAY FROM MILE 109.0 to MILE 124.0, PRINCE GEORGE NORTH

NOTICE TO CONTRACTORS

Sealed Tenders marked "Tender—Grading Mile 109.0 to Mile 124.0 Prince George North," will be received by the Construction Committee of the Pacific Great Eastern Railway Company at the office of the Minister of Railways, Parliament Buildings, Victoria, B.C., up to 12 o'clock noon, Monday, December 5, 1955.

Contract documents and plans may be obtained from the office of the Deputy Minister of Railways, Douglas Building, Victoria, B.C., on deposit of a sum of Twenty Dollars ($20.00), made payable to the Pacific Great Eastern Railway Company which will be refunded upon return of plans, etc., in good condition within a period of one month of the receipt of tenders, **to the unsuccessful tenderers only.**

Plan Deposits will not be refunded to the successful contractor or to companies or individuals who fail to submit a tender.

Contract Documents and Plans may be reviewed at the Office of the Deputy Minister of Railways, Douglas Building, Victoria, B.C.

Each tender must be accompanied by an accepted cheque made payable to the Pacific Great Eastern Railway Company, for the amount of $120,000.00. This deposit shall be forfeited if the tenderer declines to enter into contract, or if he fails to complete the work contracted for.

Tenders must be made out on the forms supplied and enclosed in the envelopes furnished.

No tender will be accepted or considered that contains an escalator clause or any other qualifying conditions.

The lowest or any tender will not necessarily be accepted.

HON. W. R. T. CHETWYND,
Minister of Railways.
E. M. GUNDERSON,
Vice-President.

Victoria, B.C.
October 31st, 1955.

U.K. RUGBY

LONDON (Reuters)—Results of rugby games played in Great Britain Saturday:

RUGBY LEAGUE

NEW ZEALAND TOUR
Warrington 22, New Zelanders 15.

CLUB MATCHES
Barrow 25 Bramley 14.
Blackpool B 29 Batley 9.
Bradford N 3 Featherstone R 21.
Dewsbury 8 Widnes 21.
Doncaster 17 Hull Kingston 5.
Huddersfield 10 York 0.
Hull 44 Castleford 11.
Leeds 15 Keighley 18.
Leigh 21 Oldham 30.
Liverpool C 33 Hunslet 13.
Rochdale H 7 Wigan 15.
Swinton 0 St. Helens 4.
Wakefield T 21 Halifax 15.
Whitehaven 2 Salford 6.

RUGY UNION

FIRST WELSH INTERNATIONAL
Reds 19 Whites 10

COUNTY CHAMPIONSHIP
Cumberland - Westmoreland 6 Yorkshire 44.
Lancashire 12 Cheshire 5.
North Midlands 5 Nottinghamshire-Lincolnshire-Derbyshire 11.

CLUB MATCHES
Guys Hospital 3 Old Blues 5.
Harlequins 15 Bristol 5.
London Irish 10 Northampton 15.
London Scottish 9 Cambridge U 17.
Metro Police 19 Alleynians 0.
Old Taylors 9 London Hospital 8.
Rosslyn Park 6 Newport 8.
St. Marys Hospital 21 Wasps 0.
Saracens 12 Aldershot 0.
Abertillery 6 New Brighton 3.
Bath 6 Portsmouth 11.
Bedford 3 Edinburgh U 6.
Bradford 25 Nuneaton 3.
Bridgend 6 Aberavon 0.
Cardiff 6 Oxford U 23.
Cheltenham 6 Neath 3.
Clifton 8 Stroud 3.
Coventry 36 Oxford 0.
Crosskeys 0 Pontypool 3.
Devonport 9 Torquay A 5.
Gloucester 22 Leicester 11.
Liverpool 3 Headley 3.
Llanelly 17 Richmond 10.
Maestag 11 Newbridge 3.
Moseley 3 London Welsh 3.
Newton Abbot 6 Redruth 8.
Northern 0 Edinburgh 14.
Penarth 15 Weston 16.
Penzance 3 St. Bartholomew's 6.
Plymouth A 12 Cranleighans 5.
Pontypridd 3 Ebbw Vale 6.
Rugby 18 Notts 8.
Swansea 9 Blackheath 3.
Taunton 3 Exeter 9.
Royal High 3 Hawick 32.
Stewart's 16 Heriot's 8.
Watsonians 8 Glasgow A 6.

Vic West Club Promises Aid To New Span

Victoria West Community Association will offer strong backing to proposed referendum for a $500,000 Point Ellice Bridge.

President Charles Banfield said today: "We are 100 per cent behind the public works committee recommendation and will put on quite a campaign to put it over."

City public works committee said Friday it will ask council this week to set a December referendum to raise $300,000 by sale of ten-year debentures.

A fund of about $250,000 is already earmarked by the city for the bridge.

Mr. Banfield added that his association will continue to press for another bridge to supplement the Johnson Street and Point Ellices bridges. He said it should cross the harbor from Arm Street to Harriet Road, the narrowest point in the harbor arm.

VANCOUVER (BUP) — The Pacific Coast Soccer League postponed all its games scheduled for Saturday because of wet fields resulting from last week's heavy rains.

ALLEGED KINGPIN — Linus Coughlin is one of three directors of the Inglewood Construction Company charged with keeping a common bawdy house in Toronto. Police said the company operated 87 properties in Jarvis street district which were flophouses and "nighties." (CP Photo)

HOLDUPS

(Continued from Page 1)

"I said, 'Oh, we've been expecting this.' He warned me to stand back from the counter."

The bandit was described as about 25 or 26 years old, clean shaven, pasty-faced and fair haired. He was wearing a brown hip-length jacket and appeared shabby.

SAME TACTICS

The man struck in the same manner as the gunman who held up Vancouver Island Coach Lines Ltd. of about $480 three weeks ago and disappeared in downtown crowds.

Mr. Shafoval described the man who robbed him as about six feet tall, 180 pounds, sandy-colored hair and he was wearing a red mustache which appeared false.

Mr. Shafoval said the man just walked in and said "It's a nice day isn't it."

"When I turned around he had a gun in one hand and a bag in the other. He said 'Don't holler. Get that money in the cash register.'"

Mr. Shafoval said the gun definitely was not an automatic but looked like a colt revolver. "It was a big gun," he said.

Mr. Kee said his attacker was masked with a black handkerchief with eye holes cut in it.

SCREAMED

"I just came down stairs and he hit me. I screamed at him because I thought maybe he would hit again," Mr. Kee told reporters.

The attacker fled through a front door.

Esquimalt police found a four-foot-long ladder propped against a side window of the two-story building.

Mr. Kee could not get a good look at the man in the darkness.

Meanwhile RCMP at Campbell River remain on the watch for a youthful hold-up man who tried unsuccessfully Friday night to rob a Campbell River motorist.

He was described as a slight youth of 18 or 19 years, with a "mop" of fair hair and "smallish" features, wearing blue jeans and a black leather "slicker."

He was picked up in Campbellton, and at Willow Point, three miles south of here, drew a gun and demanded money from the driver.

The driver refused, and after a scuffle the youth fled for nearby bush. The driver, who has not been identified by RCMP, returned to Campbell River to report the incident.

Bays to Enter Provincial Swim Meet

Only one Victoria high school to date is expected to enter the sixth annual B.C. high schools swim meet at Crystal pool, Vancouver, on Nov. 19.

Oak Bay High School will send a 30-member team to the meet. Its perennial city rival, Victoria High School, has decided not to enter a squad, while other city schools are not expected to compete. Entries close Nov. 11.

The meet will be divided into four classes, junior girls, junior boys, senior girls, and senior boys. Juniors must be 15 years or under, and seniors 19 years or under. Schools are limited to two entries in each event and one team in each relay.

Oak Bay recently captured both the junior and senior inter-high school city championship.

Syllabus Completed For Music Festival

Work has been going forward steadily during the summer and fall as a prelude to next spring's Greater Victoria Music Festival.

The festival this year will occupy the nine days, March 14 to 23 inclusive.

Syllabus preparation has been completed and music can be obtained or ordered from any of the music stores and departments in the city.

Selections for piano classes and age categories follow:

Seven years and under: Joys of the Seaside, by Gertrude Gardiner, Lengnick. Page 1 to page 14, any two.

Eight years and under: Everyday tunes, by Joan Last, Forsyth. Any two.

Nine years and under: Sea Gipsies, by Joan Last, Forsyth. Any two.

Ten years and under: Robin Hood, by Leslie Fly, Forsyth. Any two.

Eleven years and under: Courante in F major, by Handel, from Beringer's School of Easy Classics. Augener.

Twelve years and under: Little Pieces for Children, Vol. 1, by Bartok, Kalmus. From No. 4 on, any two.

Thirteen years and under: Miniature Pastorals for Children, by Frank Bridge, Boosey & Hawkes, No. 2 and No. 3.

Fourteen years and under: The Princess, by Frank Bridge.

Fifteen years and under: (a) Valse in A Minor, Op. 34, No. 2, by Chopin; (b) Humoresques, Op. 6, No. 3 in C, by Grieg, Novello.

Sixteen years and under: Three Rondos, No. 1 in C, by Bartok, Boosey & Hawkes.

Seventeen years and under: Wedding Day at Troldhaugenn, Op. 65, No. 6, by Grieg, Fischer.

Eighteen years and under: Polonaise in C Sharp Minor, Op. 26, No. 1, by Chopin.

Nineteen years and under: (a) Minuet on the name of Haydn, by Ravel; (b) Hommage a Haydn, by Debussy.

* * *

Concert Group performers: Any group of three from the following: (a) Two Rhapsodies, Op. 79 No. 2 in G minor, by Brahms, Novello or Des Abends, Op. 12 No. 1, by Schumann; (b) Ballades, Deuxie me Ballade, Op. 38, by Chopin; (c) Two pieces for piano No. 2, Amberley Wild Brooks, by John Ireland or Images, Book 1, by Debussy. (any); (d) Annees de Pelernage, No. 4, Aubord d'une source, by Liszt.

* * *

Canadian composers, performers—Own choice. Group not to exceed 10 minutes.

Bach classes—11 years and under: Minuet in G major, No. 5 from Beringer's School of Easy Classics, Book I Bach; 13 years and under: Prelude in C, No. 2, from Twelve Little Preludes, J. S. Bach; 16 years and under. Choose from the following: (a) Two Part Inventions, any two, J. S Bach; (b) Three Part Inventions, any one, J. S. Bach; (c) Preludes and Fugues, from the Forty-eight Preludes and Fugues, Book I No. 2, II or 16; Book No. 2 No. 12 or 19; 19 years and under: J. S. Bach, from Forty-Eight Preludes and Fugues; Book I No. 5, 9, 17, 21 or 23 or Book 2 No. 1, 2, 3, 6, 7, 8, 9, 15 or 20.

Peformers—J. S. Bach, Partitas, Book I No. 1 in B flat major; Prelude, Ollemande and Menuet, or English Suite, Book I No. 3 in B flat minor; Prelude, Sarabande, Gavotte and Musette.

* * *

Sonata Classes—11 years and under; Sonatina and Rondo, by Andre, from Sonatinas — One, Cecily Lambert, Heritage Music Publications; 13 years and under: Rondoletto, from Sonata Op. 118, No. 1, by Schumann, from Master Series for the Young, Schumann; 16 years and under: Six variations on the duet "Nel cor pui non mi sento," Beethoven; 16 years and under: Sonata in F, K547a, by Mozart; 19 years and under: Sonata Op. 79, three movements, by Beethoven; 19 years and under: Sonata in E minor No. 2, by Haydn, 1st and 2nd or 2nd and 3rd movements; 19 years and under: Sonatine by Ravel, any two movements; performers: from the following choose one: Boothoven, Sonata Op. 10 No. 3 in D major, Sonata Op. 31 No. 3 in E flat major, Sonata Op. 53 in C major, Sonata Op. 109 in E major.

Concerto Classes — 19 years and under: Concerto in F minor, J. S. Bach, Novello; performers: Concerto from one of the following: 1st movement only by Mozart, Beethoven, Schumann, Brahms, Grieg or Delius.

Ensemble Classes—Two-piano, 13 years and under: Aubade, by Roy Thompson, Oxford University Press; 14 years and under: The Calico Cat, by Homer Simmons, Clayton Summy Co.; 16 years and under: Two Cornish Sketches, by Olive Turner, Oxford University Press; 19 years and under: The Gartan Mother's Lullaby and The Heather Glen, by Joan Trimble, Boosey & Hawkes; performers: Variations on a Theme by Haydn, by Brahms, Schirmer.

Duet Classes—Nine years and under: From A Day With the Toys, Gertrude Gardiner, (a) The Teddy Bear Plays a Trio, (b) Three Plastic Ducks Go for a Swim; 10 years and under: Tunes for Two Players, by Markham Lee, Ascherberg, Hopwood & Crew (any two); 13 years and under: Dances and Delight, by Eric Thiman, Elkin Co. Ltd.; 16 years and under: Petite Suite, by Debussy.

Dominion Track Venues Decided

SASKATOON (CP) — Hamilton and Montreal have been awarded the majority of Canada's 1956 track and field competitions at the annual convention of the Amateur Athletic Union of Canada Friday.

Montreal was allotted the senior indoor track meet and the junior men, midget boys, and inter-scholastic events, and Olympic and marathon trials.

The juvenile boys, the juvenile and midget girls' events were awarded to the Saskatchewan branch and will probably be held in Saskatoon. Canada's five-event pentathlon will be held in Winnipeg.

No Sale for Dick

MONTREAL (BUP) — Frank Selke, managing director of the Montreal Canadiens, disclosed today that he had received no offers for left winger Dick Gamble.

The Canadiens were unsuccessful in their bid to trade Gamble to Boston for Marcel Bonin during the week-end, Stelke said. But he said he would do his best to keep the one time rookie sensation in the National Hockey League rather than send him to one of the Canadiens' farm teams.

CONSUL
NATIONAL
MOTORS

False Teeth Need A Special Cleanser

Don't Brush Your Plates! Soak Them in Polident As Dentists Suggest

Polident is the recommended way to clean dentures, banish Denture Breath. Just follow these easy rules.

1. **Never use a brush on them!** Your dental plates are much softer than natural teeth. Brushing wears down fitting ridges so they get loose.

2. **Never use soap or toothpaste!** They can leave film which collects bacteria and food particles, a major cause of offensive "Denture Breath".

3. **Use a soaking-type cleanser made for false teeth only . . . Polident!** Polident cleanser is recommended by more dentists than any other. No brushing, no handling of soapy plates. Polident gets where a brush can't reach.

Best of all, Polident always leaves false teeth odor free. Get the world's largest selling denture cleanser, Polident, at your drug counter. D-133

KILSHAWS AUCTIONEERS
Our Regular Weekly

AUCTION
of
MODERN
FURNISHINGS

will be held
THURSDAY—7.30 P.M.
At KILSHAWS Salesrooms
1115 FORT STREET

Several important consignments of good, modern furnishings will be on display for this sale. Complete Suites and Occasional Pieces for every room. Living, Dining and Bedroom Suites.

Ample room for further consignments

Remember
THURSDAY—7.30 P.M.
KILSHAWS AUCTIONEERS
1115 Fort St. Phone 4-6441

Consult Kilshaws before disposing of your furnishings.

MORNING
AFTERNOON AND EVENING
AUCTION SALES

Instructed by an owner who has left for England, and to close several small estates, we will sell in our Salesrooms, 731-33 JOHNSON STREET—

WED. — 10.00 A.M., 1.30 and 7.30 P.M.

A SELECTION OF GOOD QUALITY
HOUSEHOLD FURNISHINGS
NEARLY NEW FULLY AUTOMATIC "FRIGIDAIRE" ELECTRIC RANGE
CARPETS — DRAPES — BEDDING — LINEN
10.00 A.M. — MORNING SALE — 10.00 A.M.

Pair French Doors, Powered Swing Saw, Major Sawdust Burning Range, Heaters, Trunks and Suitcases, Glass Doors, Older Model Refrigerator, Sewing Machines, Cement Laundry Tubs, a capacity selection of Useful Complete Suites for all rooms, Fruit, Vegetables, etc.

AFTERNOON AND EVENING SALE
ATTRACTIVE SMALL UPRIGHT PIANO

Good Clean Chinaware and Glassware, Large China Dinner Service, Platedware, a selection of Small Appliances such as Toasters, Electric Kettles, Electric Heaters, Mantel Radios, Two **Violins, Fiddlet, Coronet, Clarinet,** nearly new **"Remington" Portable Typewriters,** "Electrolux" Vacuum Cleaner, Carpenters' Tools, Small Oil Circulating Heater, Heaters, Coal and Wood Ranges, a good selection of Bedroom Furniture includes a **6-Piece Limed Oak "Mr. & Mrs." Bedroom Suite, Single and Double Hollywood Beds,** Chests of Drawers in Maple and Walnut, Two **2-Piece Chesterfield Suites** in Nylon Frieze, one with Airfoam Cushions, almost new **Bed Chesterfield,** Chrome Dinette suites, 9-Piece Walnut Dining Suite, several good quality Carpets, Period Style **Love Seat,** Lovely **Gold Upholstered Occasional Chair,** 4-Piece Sectional Chesterfield Suite, La-Z-Boy Chairs, **Period Style Lamp and Coffee Tables,** Stromberg-Carlson **3-Speed Radio-Combination,** Typewriters, Gents' Clothing and Luggage (from an Estate), Small Organ, etc.

EVENING PARKING FOR CUSTOMERS

Maynard & Sons
SINCE 1902 AUCTIONEERS and APPRAISERS LTD.
PROBATE, INSURANCE and ADVISORY APPRAISALS
733 JOHNSON ST. PHONE 4-5921

PACIFIC GREAT EASTERN RAILWAY COMPANY
CONSTRUCTION DEPARTMENT
CONSTRRUCTION OF THE RAILWAY FROM MILE 124.0 to MILE 145.0 PRINCE GEORGE NORTH

NOTICE TO CONTRACTORS

Sealed Tenders marked "Tender — Grading Mile 124.0 to Mile 145.0 Prince George North," will be received by the Construction Committee of the Pacific Great Eastern Railway Company at the office of the Minister of Railways, Parliament Buildings, Victoria, B.C., up to 12 o'clock noon, Monday, December 5, 1955.

Contract documents and plans may be obtained from the office of the Deputy Minister of Railways, Douglas Building, Victoria, B.C., on deposit of a sum of Twenty Dollars ($20.00), made payable to the Pacific Great Eastern Railway Company, which will be refunded upon return of plans, etc., in good condition, within a period of one month of the receipt of tenders, **to the unsuccessful tenderers only.**

Plan Deposits will not be refunded to the successful contractor of to companies or individuals who fail to submit a tender.

Contract Documents and Plans may be reviewed at the Office of the Deputy Minister of Railways, Douglas Building, Victoria, B.C.

Each tender must be accompanied by an accepted cheque made payable to the Pacific Great Eastern Railway Company, for the amount of $95,000.00. This deposit shall be forfeited if the tenderer declines to enter into contract or if he fails to complete the work contracted for.

Tenders must be made out on the forms supplied and enclosed in the envelopes furnished.

No tender will be accepted or considered that contains an escalator clause or any other qualifying conditions.

The lowest or any tender will not necessarily be accepted.

HON. W. R. T. CHETWYND,
Minister of Railways.
E. M. GUNDERSON,
Vice-President.

Victoria, B.C.
October 31st, 1955.

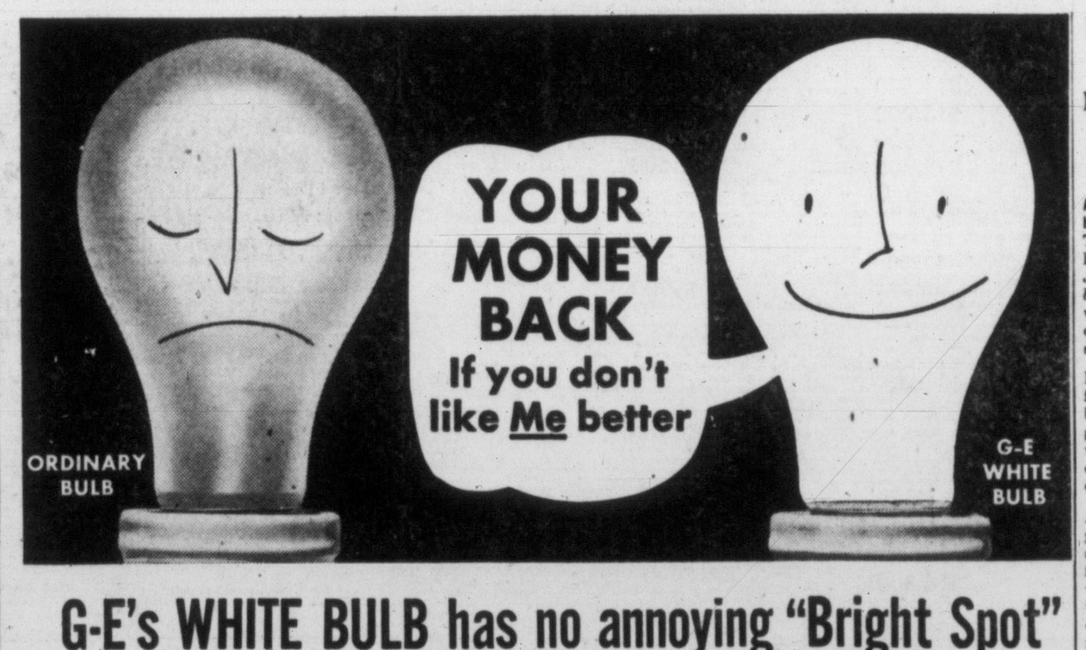

G-E's WHITE BULB has no annoying "Bright Spot"

Ordinary bulbs have an irritating 'bright spot' that causes sharp shadows and glare, but not the G-E White Bulb—its new inside coating gives a softly-diffused glow. This relaxing light is welcome when you're reading, doing close work like sewing, or when children study.

(We're so sure you'll like this wonderful new bulb better than ordinary bulbs that we can say: Your money back if you don't like G-E White Bulbs better!*) Pick up the handy package of four in the blue, white and yellow pack shown below.

*If you don't agree that G-E White Bulbs are better, mail the four lamps to us and we'll refund your purchase price. Lamp Department, Canadian General Electric Co. Ltd., 163 Dufferin Street, Toronto.

GENERAL ELECTRIC
WHITE BULBS

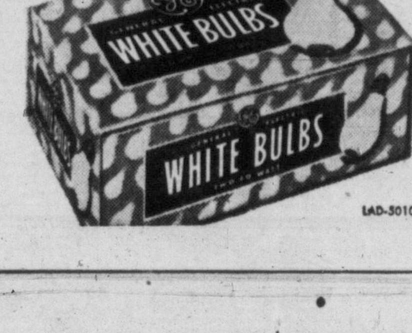

CANADIAN GENERAL ELECTRIC COMPANY LIMITED

LAD-50108

DOES YOUR WIFE USE TOO MUCH MAKE-UP...

by PEGGY LIDSTONE
Home Lighting Specialist

And do you often cut yourself shaving—all because your bathroom mirror casts shadows? Then why not have bright, even lighting in your bathroom? It's easy! *Just put three fixtures around your bathroom mirror.* This lights up the whole room and wife can make-up or hubby can shave without bothersome shadows. Here's all you do:

For your three fixtures, use either fluorescent tubes or incandescent bulbs. If you use fluorescent tubes, get 15-watt or 20-watt deluxe warm white color. If you prefer incandescent bulbs, use 60-watt bulbs with opal glass shades, or 60 watt lumiline.

And now to place these fixtures around your mirror! Put one fixture on each side of the mirror—about 15 inches from the centre, making sure their vertical centres are 60 inches above the floor. You put the third fixture on the ceiling centred above the mirror and 12-18 inches from the wall.

For further lighting tips write to: Peggy Lidstone, c/o Lighting Institute, Canadian General Electric Co. Ltd., 163 Dufferin Street, Toronto.

When cooler weather brings you chills, colds, muscular aches and sinus trouble—turn on your G-E Red Bowl Heat Lamp for magic relief! This lamp is a valuable source of therapeutic heat and works fast. *That's because it produces a penetrating heat that goes deep down to the cause of the pain.* But this amazing new appliance is wonderful not only to soothe muscular aches and pains but to heat up chilly bathrooms . . . dry hair, and keep baby warm after bath. Your G-E Red Bowl Heat Lamp lasts 6000 hours—yet costs only $3.70.

SERIES BY HIS VALET

Hitler's Private Life

"I gave him a noseful," Hitler gloated after "double-cross" interview with Britain's Chamberlain at Munich in 1938.

By HEINZ LINGE, Hitler's Personal Valet

(World Copyright 1955)

BERLIN — Perhaps Joachim von Ribbentrop did help me mislead Adolf Hitler about English opinion. I remember now the mutterings heard around the Chancellery when the story reached Berlin about von Ribbentrop giving a Nazi salute in the presence of King George V. Many of the staff described it as "bad manners," but the incident left Hitler himself completely unmoved.

EXCLUSIVE to the TIMES

At that time, von Ribbentrop could do not wrong. In Hitler's eyes, von Ribbentrop was testing the British to see if Lloyd George's remarks on Britain's war weariness and fear and hatred of any future war was fair comment.

Just about the same time as the court incident, a news film showing the King and Queen on the balcony of Buckingham Palace was flown to Germany and shown to Hitler. In the film, the Queen raised her right arm to salute the crowd standing outside the palace.

"You see, Linge," the Fuehrer leaned over to remark, "the Queen of England is giving our salute. Perhaps they are on the way to our way of thinking."

In 1935, Hitler still seemed extremely sensitive to foreign comment and opinion in the sense that he studied it closely. Besides watching the newsreels, he read translations of the major speeches by foreign statesmen.

DIE CAST IN 1937

I think he had made up his mind by 1937 to conquer Europe by force if necessary, and nothing was likely to change his policy thereafter.

Any doubts I might have had were removed completely in 1938, when Chamberlain flew from England to see the Fuehrer at his flat in Munich in mid-September.

I handed Chamberlain his hat and coat, and stepped back as they said goodbye at the door of the flat. When the door had closed, Hitler turned to me and said with a strange exultation in his voice:

"Isn't it wonderful, Linge! The prime minister, an old man, has traveled all this way to see me. To see me! The Fuehrer of the German Reich! I gave him a noseful. He won't be visiting me again soon."

DELIBERATE DECEPTION

To me, the remark about the "noseful" meant that he had convinced Chamberlain he had no intention of disturbing the peace of Europe. There is no doubt about it; the word "double cross" describes what he did at that meeting.

Hitler, I must say, believed he was doing his patriotic duty for Germany when he deliberately deceived Chamberlain. But he did so believing that in any case Britain would be glad of an excuse to avoid indulging in another war.

Hitler didn't want war with Britain. He was convinced that Britain had neither the ability nor the desire to fight another European nation.

A few days later, we watched a newsreel of Chamberlain's return to London. We saw him waving a piece of paper in the air as he stepped from the plane to say that he was satisfied there would be peace.

TOO STRONG TO CARE

As we left the projection room, Hitler was smiling.

"That was Chamberlain's view," he said. "But, Linge, we are marching straight on."

One year later, Hitler was saying:

"England will not worry about Poland, Linge. They did nothing about Czechoslovakia. They will do nothing now."

Looking back, I feel sure that by September, 1939, even if Hitler knew then England would fight, it would not have deterred him. By then he felt Germany was too strong to care.

When the British and French governments made protests, during the first days of September, he said:

"I expected them, Linge. Words, words, words. You will see that there will be no war. But my plans will not be altered now whatever they do.

"When the guns are speaking, the words of the diplomat can be put aside."

(World copyright reserved—reproduction in whole or in part forbidden.)
(Distributed by United Feature Syndicate Inc.)

PASADENA TOUR

Leaves Victoria Dec. 28

The annual 14-day Pasadena Festival Tour will leave Victoria C.P.R. boat 9.30 a.m. Trailway new double-deck bus to Los Angeles and San Diego, with stopovers every night at nice hotels. Grandstand seat at the Floral Parade, Pasadena, Jan. 2. Tour of Disneyland, fabulous magic kingdom, and Los Angeles and Hollywood studio tour. At San Diego, tour to Coronado and Tijuana, Mexico.

Cost of tour includes transportation, sight-seeing tours and hotels; no meals. Double, $135 each; single and twin, little higher. Extra days may be arranged to stay longer. Call for itinerary now.

Your Friendly Travel Agent
GEORGE E. WILLIS
Western Canada Travel Service
602 Courtney Street — 2-4712
Between TCA and Bus Depot

SAVINGS BOND PURCHASES DOWN—"Dressing up" the Canada Savings Bond drive is Sheila Donovan, who finds the bonds make an attractive frock. Bonds also are attractive to savings-conscious Canadians who have bought $4,000,000,000 worth since the war. This year, sales have reached the $192,000,000 mark with over a week remaining in the drive. Although payroll deductions are ahead of last year, total purchases are down 20 per cent from 1954.

Suffer awful gas, heartburn, chronic indigestion after every meal?

PUT OUT THE FIRE OF BURNING STOMACH PAINS

with amazing prescription-type tablet!

If you have "chronic" acid indigestion—terrible pains, sour stomach, awful gas, heartburn, after every meal—you'll bless amazing Pfunder's Tablets! Medically-proved formula works two ways to soothe pain fast: (1) acts *instantly* to neutralize excess acid, quiet the digestive churning that causes your pain; (2) coats stomach to guard against further attack by irritating acids.

Then you can eat without worry about acid indigestion! Can get up from the table without fear of gassy pain, heartburn, sour stomach! Pfunder's Tablets bring instant relief—when nothing else helps—or money back! Get Pfunder's Tablets at druggists today.

Banned Firm Sues Exchange for Millions

MONTREAL (CP)—A multi-million dollar damage action has been launched against the Canadian Stock Exchange by Aconic Mining Corporation, it was learned Sunday night.

Basis of the action, said to exceed $10,000,000, is the delisting of Aconic stock from public trading by the exchange. Aconic was first suspended, then delisted by the exchange when it refused to reveal details of a reported $3,000,000,000 deal with the United States interests for iron ore.

A writ of summons, obtained Saturday by Edouard Masson, attorney for Aconic, has already been served on E. H. McAteer, chairman of the exchange. Other members of the board of management may be notified shortly.

The company bases its claim on the drop of the market value of Aconic stock which took place after it was delisted.

Phone **EATON'S** Dial 2-7141 Ask for the ORDER LINE
It's the Easy Way to Shop

in Cosmetics

It's EATON'S for Assortment

Check your cosmetic supplies with the listing below, mark the items you need, then phone us at 2-7141 for quick delivery service. Mail orders promptly filled.

Helena Rubinstein
Minute Make-Up Compacts, 6 shades, each 1.50 and 4.25
Beauty Washing Grains, bottle, each 1.75
Deodorant Pads, jar, each 1.25
Medicated Cream, jar, each 1.50
Perfume Spray Deodorant, bottle, each 1.65

Elizabeth Arden
Blue Grass Cream Deodorant, jar, each 1.50
Blue Grass Spray Deodorant, bottle, each 1.25
Pat-a-Creme, assorted shades, each 1.50
Eight Hour Creme, tube or jar, each 1.65
Invisible Veil Compact, 9 shades, each 2.25
Blue Grass Hand Lotion, each 1.25

Richard Hudnut
Quick Home Permanent ... in gentle, normal or super strength, refill, each 1.75
Pin Quick Permanent, each 1.75
Egg Shampoo, each 75¢, 1.25 and 2.00
Creme Rinse, each 75¢, 1.25 and 2.00
Spray and Stay (hair spray) each 1.75
Creme Dressing, each 75¢
Famous Formula, for scalp treatment, each 1.25

Revlon
"Satin Set" hair spray, each 1.75
Aquamarine Hand Lotion, each 1.00, 1.50 and 2.50

Max Factor
Satin Flow Cleansing Cream, each 1.50
Erase ... a cover for blemishes, each 1.95
Creme Puff, solid powder, each 1.75

Coty
Instant Beauty Liquid Powder Base, each 1.50
Face Powder, 5 fragrances, each 1.50
"24" Lipstick, each 1.50
"Muquet" Cologne, each 1.50

Du Barry
Cleansing Cream ... softens and cleanses, each 1.50 and 2.50
Penetrating Cleanser (deep), each 1.75
Skin freshener, each 1.50 and 2.50
Special Preparation ... cleansing meal, each 1.25
Pink Suds ... wash-off cleanser, each 1.25
Foundation Lotion ... a protection for normal or dry skin, each 1.75 and 2.75
Sophisticreme ... in 6 shades, each 1.75
Flatter Glo ... in 4 shades, mat finish, each 1.50
Flatter Face ... in 4 shades, pac compact powder, each 1.75
Beauty Lotion ... a protection for oily skin, each 1.50
Liquid Lotion, cream and stick deodorant, each 1.25 and 1.50
Lipsticks ... in 12 shades, each 1.50
Gemey Cologne, each 1.75

Breck
Shampoo ... for normal, dry or oily hair, each 85¢, 1.35 and 1.95

EATON'S—Cosmetics, Main Floor, Phone 2-7141

What's New at Eaton's

Hats ... Hats ... and more hats! You'll find one for every occasion in EATON'S Millinery Department ... whether it be snug wrap-around jersey for a football game, or a Paris creation for a cocktail party. Come ... let our experienced Millinery sales staff help you select hats to suit your features ... and round-the-clock occasions!

Rah! Rah! Rah!

Three cheers for the warmth and comfort you get when you wear this helmet-type wrap-around hat to the football game or for shopping on blustery days. It's really a combination hat-scarf ... made of rust wool jersey, trimmed with a triple row of glittering gilt nail heads. Price 8.98

For Street Wear ...

With your new fall coat. This delightfully fuzzy beaver felt cloche ... aptly named the "Garbo." It's half-clipped feather swoops gracefully downward. This hat, in coal grey, is from our Piko collection. Price 10.95

Centre of Attraction ...

That's you! In your adorable shell cocktail hat ... a sea of lustrous pearls of various sizes. It has a particularly festive appeal that will fit right into the Christmas season! Created by "Andre." Price 27.50

Versatile Beret ...

A rich, velvet of deep green hue is the fabric of this little bloused beret that adapts so readily to the occasion or the outfit. Particularly suitable for afternoon teas and party affairs when you add the glitter of a rhinestone clip. Price 8.98

Fashion First ...

A hat that's chic ... right to the tip of the two tiny curled feathers and rhinestones that trim the turned-up side "wing" of this imported soleil fez. Its bright crimson will add a flair of excitement to your stylish fall suits. Price 17.50

EATON'S—Millinery, Second Floor, Phone 2-7141

"F99"

SKIN TROUBLES

Eczema, Leg Ulcers, Baby's Rash

Painful and disfiguring skin complaints, even of many years duration, need not be endured. "F99" has proven so outstandingly successful, no person presently suffering from these distressing complaints should neglect undergoing treatment. Even delicate babies' skin, raw from chafing and simillar causes, is instantly soothed and protected by "F99".

Discovered in Switzerland after years of extensive research, "F99" has since played such an important part in the treatment of eczemas and other skin complaints, a specially processed concentrate is being shipped to all parts of the world.

"F99" is the only product that contains the two vital substances for the skin—Linoleic and Linolenic Acids, commonly referred to as "Unsaturated Fatty Acids."

Your skin, like many other parts of the body, depends upon certain nutrients derived from the food we eat. When the system is incapable of extracting these all-important nutrients, illness inevitably results. In the case of an "Unsaturated Fatty Acid" deficiency, the normal functions of the skin are hindered and ugly sores develop.

To offset this deficiency, "F99" contains the "Unsaturated Fatty Acids" in Capsulated form for internal use and, additionally, in Ointment and Lotion form for external application. Treatment with "F99", therefore, affords both internal and external absorption.

We in Canada are fortunate in having a fully equipped Laboratory exclusively for the production of the "F99" products—so supplies are available through all Drug Stores from Victoria, B.C., to St. John's, Newfoundland. Consult your Druggist today about the "F99" Products and get a free Illustrated Booklet, or write to:
SPRINGWOOD PRODUCTS LIMITED, Saanichton, B.C.

F-61

EATON'S presents ...

Bouffante-plus*

by *Flexees.* T.M.

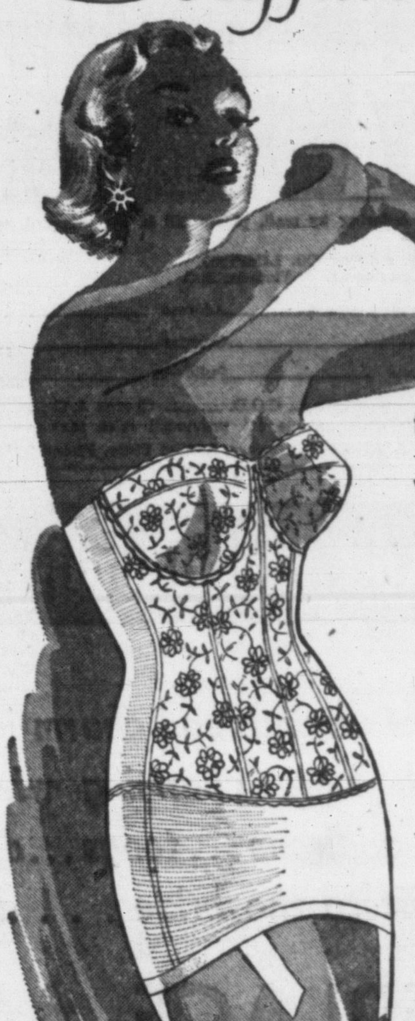

the wonderful new

"3-in-one"

1. **It's a Contour Bra ...** that makes you look **taller**—high round.
2. **It's a Waist-liner ...** that makes you look **slimmer.**
3. **It's a Girdle ...** with a smooth, uncluttered hipline, **without** the nuisance of long, dangling garters.

It's Bouffante ... a single continuous line of beauty, a wonderful framework for your favourite long-torso dresses.

Be fitted soon at EATON'S ... you'll just love wearing this new foundation. Each **18.50**

EATON'S—Foundations, Second Floor
Phone 2-7141

Ask for the Order Line

Hot Water Bottle

To Help You Sleep in Comfort

The luxury of slipping into a warm bed on a cold winter's night ... it's yours, when you slip an Eaton's hot-water bottle into the bed 20 minutes before you retire. Then relax and enjoy the comfort, for this bottle has heavy side walls that retain heat. It's constructed without side seams, for long service and has a tight-fitting stopper. Red or blue.
Each **1.50**

EATON'S—Toiletries, Main Floor. Phone 2-7141

EATON'S ... Just Arrived!

Exquisite Draperies and Upholstery Fabrics

from Italy, France, Germany, Belgium and England

These are trend-setting draperies — they're imaginatively designed, richly coloured and beautifully textured! Each pattern has a Continental look that marks it as an exciting, new import! The Italian damasks have a new small-scale pattern trend and Belgium homespuns have a new-found rich look! English prints are elegant in classic designs, have inspired modernistic patterns, and the French brocades keynote silken beauty!

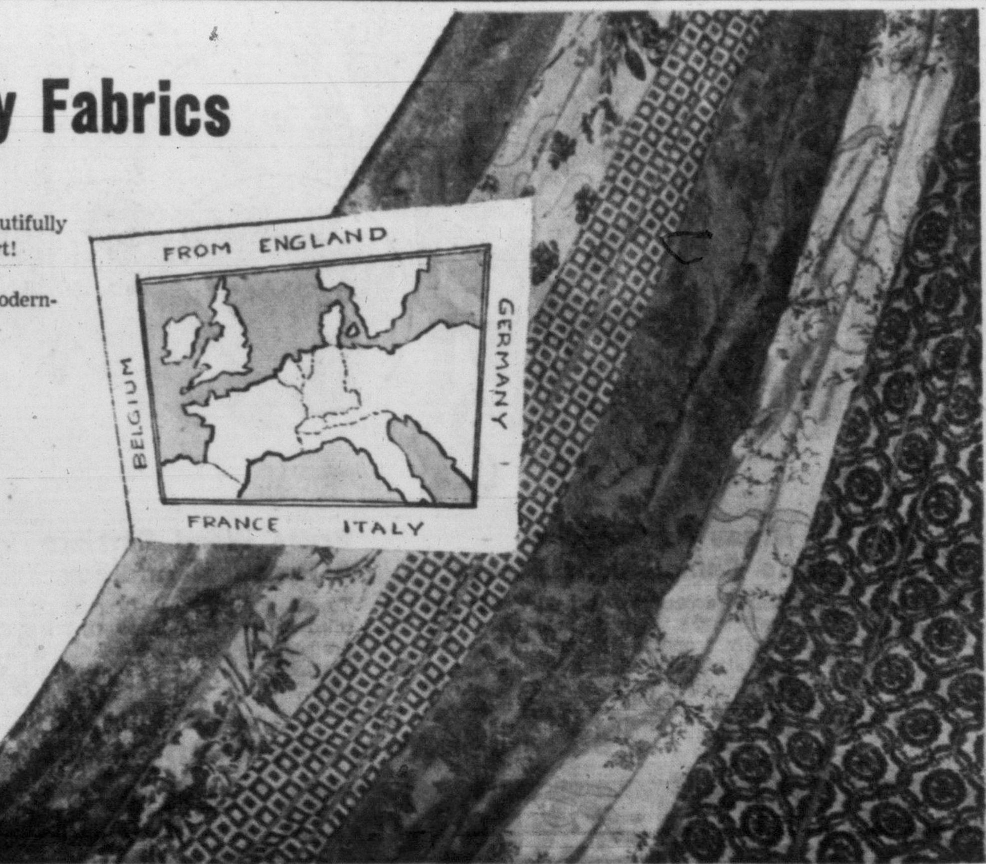

From England

A. Rich Classic ... "Apsley House" design from the Harry Wearne Collection. Rich, hand-blocked double-warp cotton, about 50" wide. Ground shade is cream, predominating shades in print old red and turquoise. Yard **7.50**

B. Belgium Tapestries ... in attractive medallion and floral designs. Strongly woven in a wide range of colour combinations. Approx. 52 inches wide. Yard **4.95**

From France

C. Small Pattern Brocade ... pleasing traditional pattern ... in a rich all-rayon that drapes beautifully ... ground colours of oyster with green, oyster with blue, blue with eggshell. About 50" wide. Yard **8.75**

D. Cotton Moquette ... in a beautiful selection of plain shades. Dark and light green, beige, wine, red, or cedar. Approx. 52 inches cedar. Approx. 52 inches wide. Yard **4.50**

From Italy

E. Beautiful Textured Look ... an inspired self-coloured pattern cotton and silk damask that has a luxurious quilted appearance! Off-white, turquoise, blue, mushroom and pink—about 50" wide. Yard **11 95**

F. Medallion Design ... all-cotton damask with such a fine finish that it looks and feels like silk damask! Soft green, shell pink, mushroom, turquoise, natural and blue—about 50" wide. Yard **7.50**

EATON'S—Draperies, Second Floor, House Furnishings Building, Phone 2-7141

Store Hours: 9 a.m. to 5 p.m.
Wednesdays, 9 a.m. to 1 p.m.

T. EATON Co CANADA LIMITED

Phone 2-7141

EATON'S

Travelling FUR EVENT

This is your year to buy a new fur coat . . . stylings were never lovelier . . . prices never better . . . selections never wider or more varied. Be early . . . make your choice with the assistance of an experienced fur representative travelling with this event, or consult one of our own capable fur department sales staff. The coat is yours immediately . . . no waiting necessary.

Northern Centre Back Muskrat (dyed)

Beautiful "luxury styled" coats of select quality skins. Exquisite blending by expert furriers. Sizes 10 to 20.

338.00

Special Budget Plan Terms for This Event
NO DOWN PAYMENT

BLACK

Persian Lamb (dyed)

Fashion impact in black . . . lightweight, supple, lustrous. Swagger and full-length coats for the youthful sophisticate. Some are collarless . . . most are cuffed . . , see them, they're beautiful!

Each 598.00

EATON'S—Furs, Second Floor. Phone 2-7141

Acrilan * Sweaters

EATON'S Great Purchase Brings You These Lovely Sweaters for the First Time at These Low Prices!

Ordinarily each 5.95 and 7.95

Irresistible sweaters and an irresistible price! They're soft, rich-looking and deliciously warm. Yet, they require no fussy care. Wash 'em, let 'em dry—they never shrink. And, moths never go near them. Beautiful-to-behold cardigans and pullovers in classic fashions. These will make a wonderful Christmas present. Choose from moss green, aqua, shrimp, pine, white, yellow, cornflower, powder, champagne and cocoa. Sizes 14 to 20.

Short-Sleeved Pullover, Special, each 4.49

Long-Sleeved Cardigan, Special, each 5.49

*ACRILAN—is an Acrylic Fibre by "Chemstrand." Has an inter-knit that adds to durability. Is moth and mildew-resistant—non-allergic and shape-retaining.

Phone Orders Carefully Filled
DIAL
2-7141
Ask for the Order Line

When ordering by mail, please fill in the attached and send to
THE T. EATON CO. LIMITED
1150 Douglas St. Victoria, B.C.

Name ____________ Address ____________
Sizes ____________ Colours ____________
Cardigans ____________ Pullovers ____________
Cash enclosed ______ C.O.D. ______ Charge A/C ______
(Please include 5% provincial sales tax)

EATON'S—Sportswear, Second Floor. Phone 2-7141

Shop for Gleaming Brass Accessories to Add Individuality to Your Fireplace

A focal point of warmth and charm in your home is the fireplace . . . how much more charming when highlighted with modern accessories . . . andirons . . . tongs . . . draw screens . . . for your own home, for a gift to the bride . . . add gleaming reflections with

FIREPLACE ACCESSORIES

Draw Curtain Screens
To fit openings up to 36 inches. Strongly-constructed, beautifully-finished screens in burnished brass with brass mesh or copper with black mesh or copper lacquered frame.
Special, each 19.95

Brass Accessories To Complement Screen
Hearth accessories to lend charm and usefulness. Sturdy andirons with heavily-lacquered brass finish. See this attractive set Tuesday.
Each 16.95

Brass Wood Carriers A Practical Addition
To all non-electrical fireplaces. Finished in lacquered brass (the lacquer protects the finish.). Oval shape with ornamental feet.
Each 14.95

Fireplace "Ensembles" Beautiful, Useful
Solid brass screens and companion sets, made from the finest metals, finished with the utmost care. Several styles.
Each 44.95 to 69.95

Black Folding Screens in Fine Mesh Wire
Three folding panels with attractive drop handles. Screen approximately 30 inches high, 40 inches wide. Each 6.95
Also splendid quality brass-plated draw screen with "pull-o-matic" chains. Each 32.95

Budget Plan Terms May Be Arranged If Desired

EATON'S—Fireplace Accessories, Main Floor, House Furnishings Building. Phone 2-7141

Back of Page--More EATON News STORE HOURS: 9 a.m. to 5 p.m. Wednesday: 9 a.m. to 1 p.m. — Phone 2-7141 THE T. EATON Co CANADA LIMITED

Weather: Cloudy, Sunny Periods
Details on Page 5

Victoria Daily Times

The Home Paper
TELEPHONE 2-3131
Circulation (to 8 p.m.) 2-3131
Classified (to 8 p.m.) 2-3131
NIGHT
Night Editor (to 11 p.m.) 2-3135

VOL. 122, No. 260 • VICTORIA, B.C., MONDAY, NOVEMBER 7, 1955—26 PAGES • PRICE: 7 CENTS SATURDAY, 10 CENTS

CRIMINALLY NEGLIGENT driving charge arose from an accident early Sunday at Gorge and Harriet which caused about $1,000 damage to each of these two cars. Six persons needed treatment at hospital and 53 stitches were required to close facial cuts received by one girl. Charged driver is Kenneth Nelson Kerr, 1705 Ross, who will appear in Saanich court Thursday. (Times Photo by Irving Strickland.)

Engineers' Strike Closes 2 City Mills

IWA Bucks B.C.-Wide Walkout

Two Victoria shingle mills shut down operations today as a strike of steam plant engineers and firemen belonging to International Union of Operating Engineers (AFL), went into its second day. The strike is opposed by International Woodworkers of America (CCL).

Called in 16 shingle and lumber mills on the coast and B.C. interior, the strike was reported effective in only three mills today — the two here and one at Youbou. Seventy employees are idle here.

Eight mills are working on full schedule, according to an IWA report from Vancouver, and others on a part-basis. But the engineers' spokesman here, Ed Callan, said he had been informed at 12.30 a.m. the strike was effective in all plants with the exception of one in New Westminster where engineers voted to return to work.

Strike was called for 8 a.m. Sunday, and pickets went on duty this morning at 8 at McCarter Shingle Mill and Smith Cedar Products in Victoria.

The other mill struck is a B.C. Forest Products sawmill at Youbou.

IWA IGNORES PICKETS

A spokesman for the mills, represented in the wage dispute by Forest Industrial Relations, said International Woodworkers of America (CIO-CCL) instructed its men not to respect the engineers' picket lines/and advised them to report to work today.

He said the engineers on strike represent less than 1 per cent of the 20,000 employees in the manufacturing end of the woodworking industry.

Engineers are demanding a 10 per cent increase from the present $1.55-$1.95 an hour. They turned down a conciliation award of 10 cents an hour over two years, the same offer accepted by woodworkers in summer negotiations.

A total of 171 engineers in 22 plants voted on strike action originally, with 16 mills favoring strike. There are 25 operating engineers in four Victoria mills, seven in the two shut down.

LACK OF STEAM

At Chemainus sawmill, a MacMillan and Bloedel operation, engineers were persuaded to leave their picketing, and IWA men went to work today. After 15 minutes, however, it was found there was insufficient steam to run the mill itself, alsteam to run the mill itself, alplaner, loading shed, machine shop and in the yard and docks.

A policy set by IWA Oct. 23 and reaffirmed at a meeting in Chemainus Sunday was that woodworkers would not return to jobs until IWA-produced steam came from the power house.

Pickets first appeared at Chemainus Sunday at 8 a.m., but IWA spokesmen advised they were picketing in the wrong place because IWA certification extends to the main plant gate, where pickets were stationed.

The pickets retired but advised woodworkers there would be a picket on duty at the main gate as each shift went to work.

The management said in an earlier statement every effort would be made to operate the plant as normal.

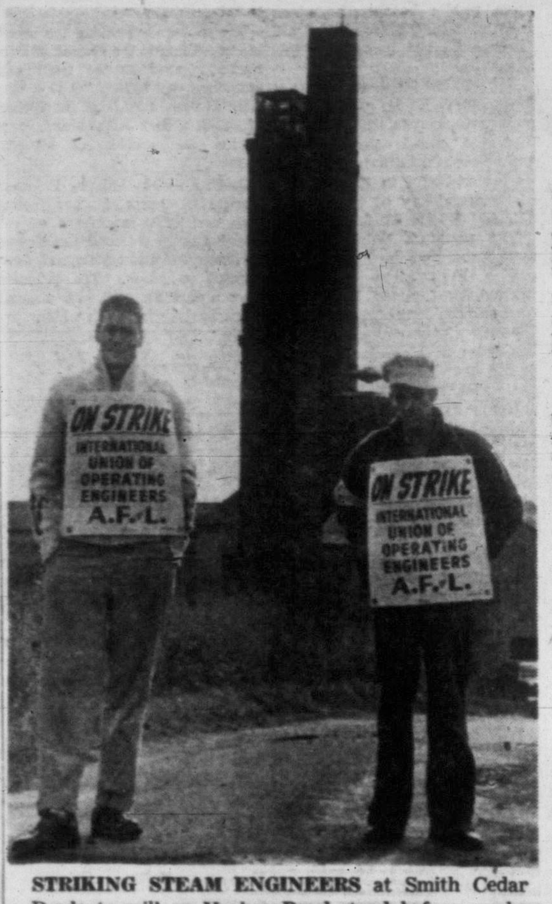

STRIKING STEAM ENGINEERS at Smith Cedar Products mill on Harbor Road stand before smoke stacks conspicuous by absence of smoke. Mill and McCarter Shingle Mill, Rock Bay Avenue, shut down today in strike of operating engineers. Left is Ron Hunter, 915 Arcadia, with Lou Kennedy, 2098 Granite. The two mills employ seven engineers. (Times Photo.)

9 in Hospital After Week-End Car Crashes

Six Injured In Collision

Six persons injured in a grinding, head-on accident early Sunday in Saanich were among nine persons hospitalized in a rash of week-end accidents.

Most seriously injured in the Saanich crash at Gorge and Harriet was 17-year-old Beverley Jones, 2575 Blackwood.

Hospital authorities reported 53 stitches were required to close facial cuts the girl suffered. She was reported in "good" condition at Royal Jubilee Hospital today.

DRIVER CHARGED

Driver of one of the cars, Kenneth Nelson Kerr, 1705 Ross, who escaped uninjured, was remanded to Thursday without plea in Saanich police court today on a charge of criminally negligent driving. He is free on $500 bail.

Others injured in the spectacular crash were:

Miss S. Buttrey, 1960 Ash, lacerations, facial cuts and shock. She is also in "good" condition at hospital.

Mrs. A. Rawcliff, Amity Drive, Saanichton, shock, leg abrasions and a bump to the head. Her condition is 'good."

Pearl Murray, 1902 Fort, neck injury, shock and lacerations. She is in "good" conditior.

Lorne Saunders, 989 Island Highway, cuts and bruises. He also is in "good" condition.

Treated tnd later released from hospital Isabel Saunders, 989 Island Highway.

CAR ROLLED OVER

Harvey Ritchie, 880 Short, was treated and released after his car went out of control and rolled over on Glanford road at about 7.30 p.m.

In "satisfactory" condition today is Arthur Grandjean, 65, 828 Courtney, injured when his autocycle collided with a car driven by Robert Pellow, 1431 Vining, at Fernwood and Gladstone, Sunday at about 4.30 p.m.

Three-year-old Sidney J. Murdoch, 1128 Ormond, was admitted to St. Joseph's Hospital Saturday with possible internal injuries.

Police said he was on a street when a car driven by David Welch, 1181 View, backed out of a driveway and knocked the lad down.

Hold-Ups, Slugging Carried Out By Different Men, Police Say

Police investigations indicated today three separate men were involved in two successful hold-ups and one attempted robbery within six hours on Saturday.

Victoria's vanishing gunman, responsible for a $150 armed holdup at Gordon Ellis Ltd., woolens, 642 Fort, shortly before 3 p.m., is thought to have escaped capture by mere seconds.

Police were on the scene immediately and they believe they saw the bandit hurrying through crowds of shoppers. They gave chase but the man lost himself among the crowds.

Second holdup occurred at about 6.40 p.m. when an unmasked gunman robbed Langford general storekeeper Alex Shafoval, Station Road, of about $70.

It is believed the man, described as about six feet tall with sandish-colored hair, made his get-away in a car.

Laundry operator Soue Kee, 73, was struck over the head when he discovered a prowler in his dark laundry at about 9 p.m.

EMPTY-HANDED

The attacker escaped without any loot and Mr. Kee was treated at St. Joseph's Hospital for a head wound.

Shortly after noon city detectives searched the downtown area after a V.I. Coach Lines Ltd. employee said she saw the man who held up the depot three weeks ago.

Police believe the bandit who robbed Gordon Ellis Ltd. is the same man who has staged three other successful hold-ups here in less than a month, including the Coach Lines.

The carefully planned robbery came as beat constables and detectives were changing shift.

Mrs. Prudence McNeill, 903 Linden, was giving change to one of several customers in the store when the bandit entered and flashed an automatic revolver.

"When I saw him I asked 'what is this?'"

"He kept saying 'This is a hold-up. Give me the money. Hurry up, hurry up'."

Mrs. McNeill said she put some money in the bag and tried to stall the man so customers could get a good look at him.

Miss Sylvia Lemon, a saleswoman in the store, said she first saw the man as he came in the door.

(Continued on Page 24)

4-FOR-75c BUS FARE APPROVED FOR SEATTLE

SEATTLE (AP)—Seattle's financially hard-pressed City Transit System announced Saturday fares will be boosted to four for 75 cents, or 18¾ cents apiece, next Sunday. They have been 3 for 50 cents.

The boost follows the recently-announced 14-cent increase in operators' hourly pay. No changes will be made in the present 20-cent cash fare.

Last Oakalla Escapee Recaptured by Police

CP and BUP Dispatches

VANCOUVER—The last of four armed convicts who shot their way out of Oakalla prison farm Friday was recaptured early today.

Robert Lewis, 24, serving a 10-year sentence for bank robbery, gave up without a struggle when three police officers cornered him in a west end alley.

He had one cent in his pockets, was still wearing prison clothing, and was "dirty and exhausted," police said.

His capture, less than 60 hours after he and three others broke out of the suburban prison, ended one of the most intense manhunts in recent Vancouver history.

At the peak of the hunt, shortly after Lewis, John Wasylenchuk, Harold Coulter and Carl LaVictoire escaped, more than 500 prison guards, RCMP and other police were in the search.

GAVE UP QUIETLY

Wasylenchuk surrendered early Sunday to RCMP officers. He was spotted standing on busy Kingsway street by Oakalla employee Roland Uncles.

Police tracked him to a bush where he gave up quietly.

Wasylenchuk was dressed in clean warm clothing and had recently shaved.

He told police he huddled underneath a pile of lumber as police, prison guards and an RCMP tracking dog swarmed within a few feet of him Saturday.

Coulter and LaVictoire were captured, also without struggle, less than an hour after their Friday afternoon escape.

The police search for Lewis gained strength after Wasylenchuk's capture, but efforts were hindered by the numerous citizens' reports which proved false.

GIVEN TIP

Early today, after police heads said the search would become "general lookout," a city taxi driver telephoned police and told them he had driven Lewis to the west end.

The report was followed shortly by one from a resident of the area who said there was a "suspicious man" in the neighborhood.

Police rushed to the scene and Constable Don McGillvary led the capture.

The cab driver, who refused to give his name, said he picked Lewis up on the south end of the Granville Street bridge.

"He didn't give any address," the driver said, "he just kept pointing and saying 'turn here' or 'turn there.'

"He finally told me to stop, got out of the cab and walked casually away.

"He didn't have any money to pay his fare, so I took a fairly good watch for security."

SPOTTED BY PHOTO

The cabbie drove back to his office, looked at one of the newspapers that carried a picture of Lewis and telephoned the police.

A spokesman in the detective office said Lewis was not armed when he was captured.

"He was just standing there in the lane, tired, wet, cold and hungry."

The quartet fled the prison during an afternoon exercise period, held a gun on two officers and stole a gun and a car from another guard.

A civilian in the prison parking lot used his own car to ram the getaway vehicle.

Two shots ripped into Angus MacDonald's car as he bore down on the escapees, who were backing their car down the prison driveway towards the street.

The four fled on foot into the dense bush across from the prison.

A man picked up in the Burnaby area Sunday on suspicion of trying to help Wasylenchuk was released by police today. Police said the man had a considerable amount of U.S. and Mexican money on him.

MISSED DEER BUT HIT CAR

Two men are in hospital at Duncan today because a Nanaimo motorist swerved his car Sunday to avoid hitting a deer.

Allen Repesse, Nanaimo, was driving north when a deer jumped onto the Trans-Canada Highway one mile south of Chemainus River bridge.

He swerved directly into the path of William Keserich Sr. of Duncan, who was driving south.

Repesse was described as suffering a broken leg, cuts and bruises, while Keserich is being treated for facial injuries. Repesse's car was demolished, and extensive damage was caused to the other car.

The accident occurred at 4.45 p.m.

Rolling Log, Train Mishap Kill Three

SQUAMISH, B.C. (CP)—Three men were killed near here during the week-end, two in a logging accident and one when hit by a train.

Ernest Rivard, 19, and Larry Jeannott, 21, died together at Alta Lake, B.C., when struck by a log which dislodged from a cold deck pile. Inquest has been set for Nov. 14.

Simon Smith of Creekside, B.C., died in hospital here late Sunday night of extensive head injuries suffered when he was hit by a northbound PGE freight earlier the same day.

UN Truce Team Inundated by Gaza Protests

JERUSALEM (AP) — A new shower of charges of violations of the Palestine armistice confronted peacemakers today in the troubled Middle East.

They included an Israeli declaration that Egyptian troops were entrenched in the demilitarized zone of the Egyptian Sinai, "constituting a long-standing violation and a threat to civilian life." The spokesman said "prohibited numbers" of troops were in the zone, opposite the scene of last week's bloody El Sabha clash, where the armistice agreement permits only three Egyptian checkposts with a total of 30 soldiers. Israel also accused Egypt of a new raid near the Gaza strip.

Canada-U.S. Plan Fourth Radar Line

OTTAWA (CP).—Canada is prepared to share with the United States in the cost of a fourth radar warning line in this country, it was learned reliably today.

Plans have been laid for a radar fence running down the coast of Labrador and the east coast of Newfoundland to the vicinity of Cape Race, southeast tip of Newfoundland.

This chain would be one of the coastal flanking lines for the main radar network in Canada. Actually it would be a southern extension of the now-building Mid-Canada line which stretches roughly along the 55th parallel from Labrador into the Peace River area of Alberta.

Cost of the new line is not known but it would be considerably less than the $170,000,000 being spent on the Mid-Canada line.

It is understood that Canada is willing to pay for this fourth line on the same scale as for the Pinetree network, which extends across most of southern Canada. Canada paid one-third and the United States two-thirds of Pinetree.

Israeli Seeks Arms

OTTAWA (CP) — Israeli Ambassador Michael Comay indicated today that Israel is seeking arms from Canada.

IRON CURTAIN LIFT ALL TALK—NO PULL

GENEVA (AP)—A committee of Big Four experts seeking agreement on the lifting of Iron Curtain barriers to develop East-West contacts have found the "spirit of Geneva" wearing thin.

Authoritative sources say three days of secret negotiations between representatives of the Big Three Western powers and the Soviet Union have failed to produce agreement on any major point.

The Russians have rejected proposals for a freer exchange of ideas and information except on technical matters. They want Western scientists, engineers and agronomists to contribute their knowledge to the Rusisans, but they maintain other exchanges would be "dangerous interference" in Soviet internal affairs.

Big Three negotiators have turned down Russian demands to end the West's ban on the sale of strategic goods to the Soviet bloc and have refused to discuss a Communist "freedom of the seas" proposal. The latter would put the West in the position of opposing the National Chinese blockade of the Chinese mainland.

WIRE BRIEFS

Execution Delayed

QUEBEC (CP) — Execution of Wilbert Coffin, 44-year-old prospector convicted of slaying an American hunter, was postponed today from December 2 until February 10. It was the seventh stay of execution in one of Canada most unusual criminal cases.

Seven Drown

RIMOUSKI, Que. (CP) — Seven men, pitched from a lifeboat into the icy waters of the St. Lawrence River, were drowned Sunday after the dredge Fundy sank 11 miles north of here. Four men, hanging on to floating debris, were rescued.

Sentenced to Jail

CALGARY (CP) — George J. Brymer, a Calgary oil stock broker and former member of the Calgary stock exchange, was sentenced today to two years and 10 months in Prince Albert penitentiary after he pleaded guilty to 20 charges of theft and false pretences.

Probe Session Called

VANCOUVER (CP) — Royal commissioner R. H. Tupper has called a meeting for Tuesday to discuss plans with his staff for re-opening the inquiry into Vancouver's police department.

Lumsden Married; Marilyn Maid of Honor

TORONTO (CP) — Clifford Douglas Lumsdon, long distance swimmer who splashed to $25,000 in prize money in the 32-mile Canadian National Exhibition marathon swim last summer, was married Saturday in suburban New Toronto.

His bride is Joan Christina Cooke, the girl who cheered him from his boat during the gruelling swim.

Long distance swimmer Marilyn Bell was maid of honor at the wedding held in Century United Church.

Russians Invited To Trade Pact Talks

BY VICTOR MACKIE
Times Ottawa Correspondent

OTTAWA — A Canadian redraft of the proposed trade agreement between Russia and Canada was forwarded to Moscow last week along with an invitation to the Russian government to send negotiators to Ottawa, it was learned from informed sources today.

The trade officials of the U.S.S.R. government will study the Canadian redraft and are expected to send a delegation to Ottawa before the year-end.

The Russians had submitted the draft of a trade agreement between the two countries to Hon. L. B. Pearson, secretary of state for external affairs, before he left the U.S.S.R. It has been under study in Canada's capital and the redraft has now been completed and forwarded to Moscow.

MEANINGLESS

The proposed trade agreement takes into consideration the fact that the Communist country does not have tariff arrangements such as are in effect in Canada. As a result for Canada to negotiate simply a most favored nation treaty would be practically meaningless.

The tariff agreement will probably take similar form to a trade agreement negotiated between Russia and Canada in 1938. The Second World War prevented that deal becoming operative.

Thet store bandit seems t' operate on th' invitation "if y' don't see whut y' want, ask fer it."

* * *

But he still ain't got it down t' where he kin phone in his order.

* * *

Th' mill strike raises a knotty problem. Calls fer a board of enquiry.

Ford Family Okays Stock Deal, Cuts Public in on Car Empire

The $2 billion motor empire that the Ford family created from Henry Ford's $28,000 investment 52 years ago soon will pass out of the family's control. Ford has been a family-owned and controlled company since 1919.

Henry Ford ii, grandson of the founder, and other members of the family will transfer 60 per cent of their voting rights in Ford Motor Company to new common stock to be sold to the public early next year.

(Details of the capital reorganization plan are on page 2.)

The exact valuation of a single share of Ford Motor Co. stock never has been publicly established. Some sources have it as high as $865.

One effect of the recapitilization will be to reveal, for the first time, details of Ford profits since 1919 when Henry Ford and his son Edsel bought in all publicly-owned shares for $105 million dollars.

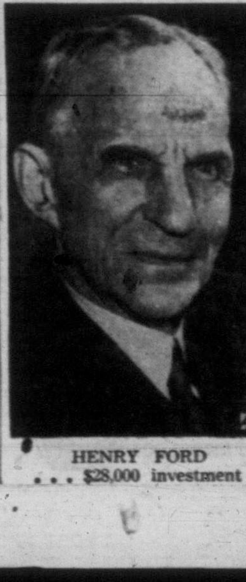

HENRY FORD
. . . $28,000 investment

HENRY FORD II
. . . now worth $2 billion

Index to Inside Pages

	Page
Reds Mark 38th Anniversary of Revolution	2
Musicians' Union Supports UBC School of Music	3
New Morocco Violence Kills 10	3
U.K. Diplomat-Spy Case Still Under Probe	3
Helicopter Rescue Fleet Proposed By Pearkes	7
Princess Joan Rescues Two From Burning Fishboat	13
Burglars Get Cash in Week-End Raids; Safe-Cracker Fails	15
MacMillan, Lawyer Clash at Forestry Probe	15

Ask The Times	15	Entertainment	11	Radio	20
As We Live	16	Enke	5	Roberts	15
Bridge	18	Finance	6	Sports	8, 9
Brock	4	Island Digest	13	TV With Lee	19
Classified	18	Keate	5	Women	16, 17
Comics	10	Penny Saver	16	Your Horoscope	21

Two Victoria Mills Closed by Strike

LATE SPORT RACES | **FOUR STAR FINAL** | NEWS FLASHES STOCKS

Weather: Cloudy, Sunny Periods
Details on Page 5

Victoria Daily Times

The Home Paper
TELEPHONE 2-3131
Circulation (to 8 p.m.) 2-3131
Classified (to 8 p.m.) 2-3131
NIGHT
Night Editor (to 11 p.m.) 2-3135

VOL. 122, No. 260 ★★★★ VICTORIA, B.C., MONDAY, NOVEMBER 7, 1955—26 PAGES PRICE: 7 CENTS SATURDAY, 10 CENTS

BANK BANDITS STRIKE AGAIN IN VANCOUVER

FINAL ★★★★ BULLETINS

IWA Men Cross Picket Lines

VANCOUVER (CP) — Members of the International Woodworkers of America (CIO-CCL), today crossed picket lines set up by the International Union of Operating Engineers (AFL), to keep plants operating "wherever they have been provided with steam or electric power."

Child Dies in Mainland Blaze

NORTH VANCOUVER (CP)—A grief-stricken mother who entered her burning home here twice to save her children failed today to rescue her 17-month-old son.

Dead is Bobby Kerr, son of Mr. and Mrs. Donald Kerr, whose Lynn Valley home was destroyed by flames.

Flood Damage to Hit $150,000

VANCOUVER (CP)—Municipal engineer Gerrick Hawkins today said damage caused by last week's flood in West Vancouver will probably amount to $150,000.

He based his estimate on $100,000 for municipal owned property and $50,000 to private property.

Eisenhower Leaves Hospital Friday

DENVER (AP)—President Eisenhower will leave hospital Friday and fly back to Washington, but his doctors said today it may be late in January or early February before he is in a position to decide whether to seek re-election.

Week-End Accidents Send 9 to Hospital

Six persons injured in a grinding, head-on accident early Sunday in Saanich were among nine persons hospitalized in a rash of week-end accidents.

Most seriously injured in the Saanich crash at Gorge and Harriet was 17-year-old Beverley Jones, 2575 Blackwood.

Hospital authorities reported 53 stitches were required to close facial cuts the girl suffered. She was reported in "good" condition at Royal Jubilee Hospital today.

DRIVER CHARGED

Driver of one of the cars, Kenneth Nelson Kerr, 1705 Ross, who escaped uninjured, was remanded to Thursday without plea in Saanich police court today on a charge of criminally negligent driving. He is free on $500 bail.

Police said his car was traveling on Gorge Road out of town and the other car was coming toward the city centre.

The Kerr car came over the brow of a steep hill and the two cars crashed part-way down the hill. Point of impact appeared to be on the front left side of both cars. The Kerr car careened on its side up against the other car in the crash. It apparently pushed the other car about 10 feet down the hill, marks indicated.

Others injured in the spectacular crash were:

Miss S. Buttrey, 1960 Ash, lacerations, facial cuts and shock. She is also in "good" condition at hospital.

Mrs. A. Rawcliff, Amity Drive, Saanichton, shock, leg abrasions and a bump to the head. Her condition is 'good."

Pearl Murray, 1902 Fort, neck injury, shock and lacerations. She is in "good" condition.

Lorne Saunders, 989 Island Highway, cuts and bruises. He also is in "good" condition.

Treated and later released from hospital was Isabel Saunders, 989 Island Highway.

CAR ROLLED OVER

Harvey Ritchie, 880 Short, was treated and released after his car went out of control and rolled over on Glanford road at about 7.30 p.m.

In "satisfactory" condition today is Arthur Grandjean, 65, 828 Courtney, injured when his autocycle collided with a car driven by Robert Pellow, 1431 Vining, at Fernwood and Gladstone, Sunday at about 4.30 p.m.

Three-year-old Sidney J. Murdoch, 1128 Ormond, was admitted to St. Joseph's Hospital Saturday with possible internal injuries.

Police said he was on a street when a car driven by David Welch, 1181 View, backed out of a driveway and knocked the lad down.

OVERNIGHT ENTRIES

TANFORAN

FIRST RACE — Six furlongs:
Han-Skal-Leve 115, Barbefinis 112, Beaucall 112, Happy Cap 115, She Also Did 112, High Holiday 115, Speeds Count 118, Sol Y Sombra 117, Intervistic 118, Methodic 115, Handaway 115

SECOND RACE — Six furlongs:
Chant's Affair 122, Satin Dude 114, Stitch 116, Vergie G. 106, Reservation 119, Little Nemo 116, Slander 114, Our Omar 122, Meditate 109, White Mountain 113, Shady Tony 116, A Lark 119, Gala Fezz 119, Marked Action 113, Native Skies 116, No Peace 111

THIRD RACE — Mile and 70 yards:
Gallant Choice 116, Glendower 116, Tina H. 113, Marsco's Girl 113, Why Certainly 116, Tiger Lad 116, Joyful Diana 113, Mary Bina 113, Frayed 116, New Boy 116, Engle Breeze 116, Alkali Flash 113

FOURTH RACE — Six furlongs:
Sir Bit 119, Le Cid 114, Kayvon 114, Enthusiastic 119, Mr. Jeppi 116, Dust Devil 119, Smaze 113, Shame Face 113, Second Pere 122, All Nations 114, Aiken Drum 122, Against Time 113, Bric Supply 114, Spanish Sherry 111, Smoggy 122, Glory Z. 111

FIFTH RACE — Six furlongs:
Baby Roy 110, Court Victory 114, High Affection 107, Ruskit 122, Our Pledge 114, Beau Clerk 115, Combound 122, Mrs. Adie L. 114, Present Tense 116, Donnamar 107, Rocklin 115, Lady Wampum 119, Direct Crist 115, Little Poise 115, Mr. Noction 115, Sheri Lola 116

SIXTH RACE — 1 1/16th miles:
Bull Bern 116, Sir Greek 114, Gray Jewel 114, Truck 122, Sea Gambol 111, Sickles Hour 116, Florence House 122

SEVENTH RACE — Six furlongs:
All Man 114, Kellman 119, Priam's Owl, Bullrust 112, Lady Khaled 111, Blessed Gal 119, Down De Lane 114, Hookahey 116, First Down 114

EIGHTH RACE — 1⅛ miles:
Cloudchaser 114, Patty's Wager 114, Kathy Fin 109, Prince Did 114, Sun Spin 120, Treasons Boy 115, Hunter Bet 112, Devil's Drum 117, Lucy's Doll 114, Right Pert 114

SUB. RACE — 1 1/16th miles:
Kalapoini 115, Uplift 115, Prince Alpine 118, Hay Gal 115, Little Alfred 115, Ramasari 115, Food For Thot 118, Great Count 115, Copacetic 118, Blue Nip 118, Ninole 118, Who Else 115, Gallana 115, Fugleman 118

LAUREL

FIRST RACE — Six furlongs:
Atheneum 117, American Gem 120, Archie Boy 120, Paper Money 120, Piegonit 120, Bonnys Bark 120, Dont Look Now 117, Little Page 120, Mystery Night 120, March Co-ed 117, Suncast 120, Looped Again 120, Madok 120, Roman Romeo 120, Son of Ala 120, Romantic Miss 117

SECOND RACE— Six furlongs:
Bless Me Best 112, Prince Errol 122, Neddies In 120, Questabala 120, Hunsker 120, Gal Proof 120, Shindig 120, Buckie Boorse 120, Hearts Content 119, Nasromond 120, The Surgeon 120, Blandville 120, Tease 120, Concentrator 120, Ellens Best 117, Sir Dusty 115

THIRD RACE — Mile and 1-16:
Peace Pilate 117, Frosty Whirl 111, Lily B. 106, Scotch Dare 114, Guide Rock 117, Devils Verse 116, Alakatch 122, Ladd 119

FOURTH RACE— Mile and 70 yards:
Envelope 115, Queen Yvonne 110, A-How Fancy 113, Wish Tonight 113, Betty Pat 110, Trillium 112, Little Judson 111, French Brew 0, Evelyn Miss 115, Jungle Bunny 110, Bad Boy Bill 113, Tonys John 118, Mr. T. S. 115, Joli Dou 108, A-Arietta 108, Heir of Pines 115
A—Entry.

FIFTH RACE — Six furlongs:
Admiral Vee 114, Gay Warbler 111, Heavenly Days 114, Peggys Brandy 114, Idehi 114, Sand Boy 114, Blanchard 118, Paddys Day 110, Miss Stifle 107, Solid Gem 118, Dr. Link 114, Halfway 110, Service Star 111, Silver Rab 114

SIXTH RACE — Six furlongs:
Amawalk 119, Royal Battle 122, Dinner Winnter 119, Penocc 116, Elberwhirl 119, Sun David 119

SEVENTH RACE —One mile:
Site 113, En Casserole 113, Coalport 116, Optimum 116, Mister C. L. 122, Model Ace 113, Sabourin 110

EIGHTH RACE— Mile and 1-4:
A-Penson 119, A-Your Health 119, Wise Market 118, Blazon Star 122, Mindful 114, Indian Guide 124, Jamitchie 124, Aldo Kid 124, Turkey Boots 124, Hypofrill 119, Vinmaybe 119, Eland 119, B-Johns Admiral 118, Classy Change 118, Flaming Prince 118, B-Putney 118
A—Entry.
B—Entry.

HITLER STORY
PAGE 25

IWA BUCKING B.C.-WIDE MILL STRIKE

Two Victoria shingle mills shut down operations today as a strike of steam plant engineers and firemen belonging to International Union of Operating Engineers (AFL), went into its second day. The strike is opposed by International Woodworkers of America (CCL).

Called in 16 shingle and lumber mills on the coast and B.C. interior, the strike was reported effective in only three mills today — the two here and one at Youbou. Seventy employees are idle here.

Eight mills are working on full schedule, according to an IWA report from Vancouver, and others on a part-basis. But the engineers' spokesman here, Ed Callan, said he had been informed at 12.30 a.m. the strike was effective in all plants with the exception of one in New Westminster where engineers voted to return to work.

Strike was called for 8 a.m. Sunday, and pickets went on duty this morning at 8 at McCarter Shingle Mill and Smith Cedar Products in Victoria.

The other mill struck is a B.C. Forest Products sawmill at Youbou.

A spokesman for the mills, re-

(Continued on Page 24)

SELECTIONS

TANFORAN

1—Intervistic, Sol Y Gombra, Beaucall.
2—Reservation, White Mountain, Stitch.
3—Frayed, Tiger Lad, Marsco's Girl.
4—Aiken Drum, Bric Supply, Enthusiastic.
5—Beau Clerc, Combound, Ruskit.
6—Florence House, Sickles Hour, Sea Gambol.
7—Priam's Owl, Down De Lane, Blessed Gal.
8—Devils Drum, Treasons Boy, Sun Spin.
9—Copacetic, Uplift, Prince Alpine.

LAUREL

1—Littlepage, March Co-Ed, Atheneum.
2—Gal Proof, Nasromond, Prince Errol.
3—Ladd, Alakatch, Frosty Whirl.
4—Envelope, Jungle Bunny, Evelyn Miss.
5—Idehi, Heavenly Das, Paddys Day.
6—Amawalk, Dinner Winner, Penocc.
7—En Casserole, Mister C. L., Coalport.
8—Blazon Star, Wise Market, Turkey Boots.

RESULTS

TANFORAN

First Race—			
Stardarity (Frey)	$93.20	$39.80	$15.60
Folksy (Ford)		7.00	4.40
Little Rush (Volzke)			3.80
Time, 1.12 3-5.			
Second Race —			
One Trust (Pulido)	$19.10	$9.40	$8.40
Pats Hope (Faulkner)		9.50	7.00
Snow Cap (Powell)			8.10
Time, 1.44 1-5.			

LAUREL

First Race—			
Mr. Weeper (Hartack)	$6.20	$3.40	$2.60
Briar Sweet (Culmone)		3.80	2.80
Uncle Mim (Clark)			3.00
Time, 1.13 2-5.			
Second Race—			
Adage (Martin)	$12.60	$8.40	$4.20
Judge Dan (Parker)		8.20	4.60
Rocky Heights (Cul'ne)			3.00
Time, 1.13.			
Third Race—			
Bit O Dream (Hartack)	$5.80	$4.20	$3.00
Mystery Flight (Cul'ne)		4.80	3.20
Ardette (Martin)			3.20
Time, 1.12 3-5.			
Fourth Race—			
Beauty Miss (Hartack)	$4.20	$3.00	$2.80
Whatatoy (Wilson)		4.40	3.40
Black Cobra (Stauffer)			20.80
Time, 1.12 1-5.			
Fifth Race—			
Gala Dice (Culmone)	$22.40	$10.40	$6.20
Ripoon (Gonzales)		5.00	3.60
Noble Bullet (Clark)			9.80
Time, 1.12.			
Sixth Race—			
Best Contact (Hartack)	$5.60	$3.40	$2.40
Our Only One (Clark)			3.80
Betty Barr (Sorenson)			3.20
Time, 1.11 2-5.			
Seventh Race—			
King Mowlee (Reg'uto)	$13.40	$7.20	$5.80
Nother Speech (Parker)		11.20	7.00
Charlie Ford (Shoe'ker)			5.40
Time, 1.51 2-5.			
Eighth Race—			
Our Country (Blum)	$17.60	$7.20	$5.20
Northquest (Culmone)		5.00	3.80
Nemesia (Contreras)			4.80
Time, 1.45 2-5.			

CRIMINALLY NEGLIGENT driving charge arose from an accident early Sunday at Gorge and Harriet which caused about $1,000 damage to each of these two cars. Six persons needed treatment at hospital and 53 stitches were required to close facial cuts received by one girl. Charged driver is Kenneth Nelson Kerr, 1705 Ross, who will appear in Saanich court Thursday. (Times Photo by Irving Strickland.)

Lone Robber Gets Away With $2,000

VANCOUVER (CP) — A lone bandit grabbed $3,000 from the Robson and Granville Royal Bank of Canada here today and escaped amongst downtown lunch-hour crowds.

The holdup in the heart of Vancouver's downtown business district was the second in two banking days. Friday a gunman took $7,500 from a suburban branch of the same bank.

No gun was seen in today's holdup. The bandit carried a newspaper over his arm to simulate a disguised weapon.

The robber gained a 15-minute break on police when the bank's alarm system failed to work.

The man thrust a note demanding money into the teller's cage. He was described as about 24 years old.

Manager D. W. G. Stewart said that teller Leona Jablonski who occupies the cage next to Bev Clarke, 22, the savings teller who was robbed, told him she saw the same man in the bank Friday night.

Miss Jablonski said she was returning from lunch when she saw the holdup. There were several people in the bank but only a few appeared aware of what was taking place.

Miss Clarke, Miss Jablonski and another girl were taken to the police station to look at pictures of possible suspects.

Hold-Ups, Slugging Carried Out By Different Men, Police Say

Police investigations indicated today three separate men were involved in two successful holdups and one attempted robbery within six hours on Saturday.

Victoria's vanishing gunman, responsible for a $150 armed holdup at Gordon Ellis Ltd., woolens, 642 Fort, shortly before 3 p.m., is thought to have escaped capture by mere seconds.

Police were on the scene immediately and they believe they saw the bandit hurrying through crowds of shoppers. They gave chase but the man lost himself among the crowds.

Second holdup occurred at about 6.40 p.m. when an unmasked gunman robbed Langford general storekeeper Alex Shafoval, Station Road, of about $70.

It is believed the man, described as about six feet tall with sandish-colored hair, made his get-away in a car.

Laundry operator Soue Kee, 73, was struck over the head

(Continued on Page 24)

4-FOR-75c BUS FARE APPROVED FOR SEATTLE

SEATTLE (AP)—Seattle's financially hard-pressed City Transit System announced Saturday fares will be boosted to four for 75 cents, or 18¾ cents apiece, next Sunday. They have been 3 for 50 cents.

The boost follows the recently-announced 14-cent increase in operators' hourly pay. No changes will be made in the present 20-cent cash fare.

Last Oakalla Escapee Recaptured by Police

CP and BUP Dispatches

VANCOUVER—The last of four armed convicts who shot their way out of Oakalla prison farm Friday was recaptured early today.

Robert Lewis, 24, serving a 10-year sentence for bank robbery, gave up without a struggle when three police officers cornered him in a west end alley.

He had one cent in his pockets, was still wearing prison clothing, and was "dirty and exhausted," police said.

His capture, less than 60 hours after he and three others broke out of the suburban prison, ended one of the most intense manhunts in recent Vancouver history.

At the peak of the hunt, shortly after Lewis, John Wasylenchuk, Harold Coulter and Carl LaVictoire escaped, more than 500 prison guards, RCMP and other police were in the search.

Wasylenchuk surrendered early Sunday to RCMP officers. He was spotted standing on busy Kingsway street by Oakalla employee Roland Uncles.

Police tracked him to a bush where he gave up quietly.

Wasylenchuk was dressed in clean warm clothing and had recently shaved.

He told police he huddled underneath a pile of lumber as police, prison guards and an RCMP tracking dog swarmed within a few feet of him Saturday.

Coulter and LaVictoire were captured, also without struggle, less than an hour after their Friday afternoon escape.

The police search for Lewis gained strength after Wasylenchuk's capture, but efforts were hindered by the numerous citizens' reports which proved false.

Early today, after police heads said the search would become "general lookout," a city

(Continued on Page 24)

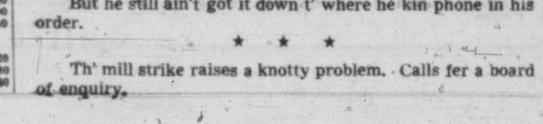

Thet store bandit seems t' operate on th' invitation "if y' don't see whut y' want, ask fer it."

★ ★ ★

But he still ain't got it down t' where he kin phone in his order.

★ ★ ★

Th' mill strike raises a knotty problem. Calls fer a board of enquiry.

Rolling Log, Train Mishap Kill Three

SQUAMISH, B.C. (CP)—Three men were killed near here during the week-end, two in a logging accident and one when hit by a train.

Ernest Rivard, 19, and Larry Jeannott, 21, died together at Alta Lake, B.C., when struck by a log which dislodged from a cold deck pile. Inquest has been set for Nov. 14.

Simon Smith of Creekside, B.C., died in hospital here late Sunday night of extensive head injuries suffered when he was hit by a northbound PGE freight earlier the same day.

Vancouver Stocks

VANCOUVER—Last hour sales: 400 Canadian Collieries at $13.75. 1,000 Basco at 61. 2,000 Yankee Princess at 79. 200 Capital Estates at $6. 500 Giant Mascot at 79. 1,000 Van-Tor at $1.06. 200 B.C. Forest Products at $15.75. 25 MacMillan Bloedel at $42.55. 30 Placer Development at $40. 100 Bralorne at $5.10. 2,000 Ad Astra at 21. 500 Silvan at 9. 300 Lucky Lager at $5.40.

Canada-U.S. Plan Fourth Radar Line

OTTAWA (CP).—Canada is prepared to share with the United States in the cost of a fourth radar warning line in this country, it was learned reliably today.

Plans have been laid for a radar fence running down the coast of Labrador and the east coast of Newfoundland to the vicinity of Cape Race, southeast tip of Newfoundland.

This chain would be one of the coastal flanking lines for the main radar network in Canada. Actually it would be a southern extension of the now-building Mid-Canada line which stretches roughly along the 55th parallel from Labrador into the Peace River area of Alberta.

Cost of the new line is not known but it would be considerably less than the $170,000,000 being spent on the Mid-Canada line.

Ford Family Okays Stock Deal, Cuts Public in on Car Empire

The $2 billion motor empire that the Ford family created from Henry Ford's $28,000 investment 52 years ago soon will pass out of the family's control. Ford has been a family-owned and controlled company since 1919.

Henry Ford II grandson of the founder, and other members of the family will transfer 60 per cent of their voting rights in Ford Motor Company to new common stock to be sold to the public early next year.

(Details of the capital reorganization plan are on page 2.)

The exact valuation of a single share of Ford Motor Co. stock never has been publicly established. Some sources have it as high as $865.

One effect of the recapitalization will be to reveal, for the first time, details of Ford profits since 1919 when Henry Ford and his son Edsel bought in all publicly-owned shares for $105 million dollars.

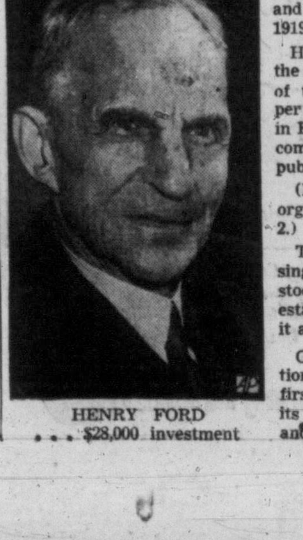

HENRY FORD
. . . $28,000 investment

HENRY FORD II
. . . now worth $2 billion